

MAIN SECTIONS

SECTIONS PRINCIPALES

SECCIONES PRINCIPALES

HOVEDAFSNIT

SEZIONI PRINCIPALI

HAUPTABSCHNITTE

SECÇÕES PRINCIPAIS

HOOFDSECTIES

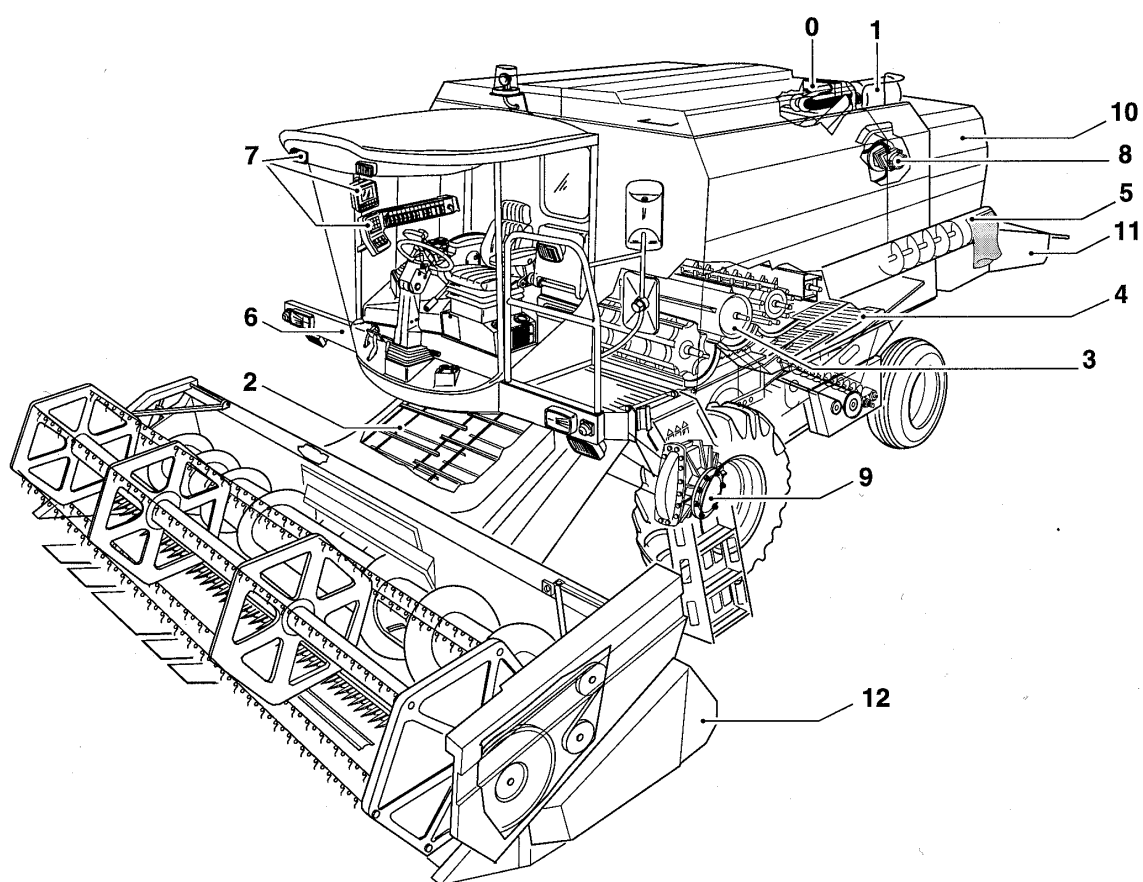

TX65 COMBINE - BASE UNIT

0.0016(01) MAIN SECTIONS

сылка	Номер детали	Кол-во	Описание

SECTIONS

SECTIONS

SECCIONES

AFSNIT

SEZIONI

ABSCHNITTE

SECÇÕES

SECTIES

SEC. 1

TX 62-63-64-65-66-67

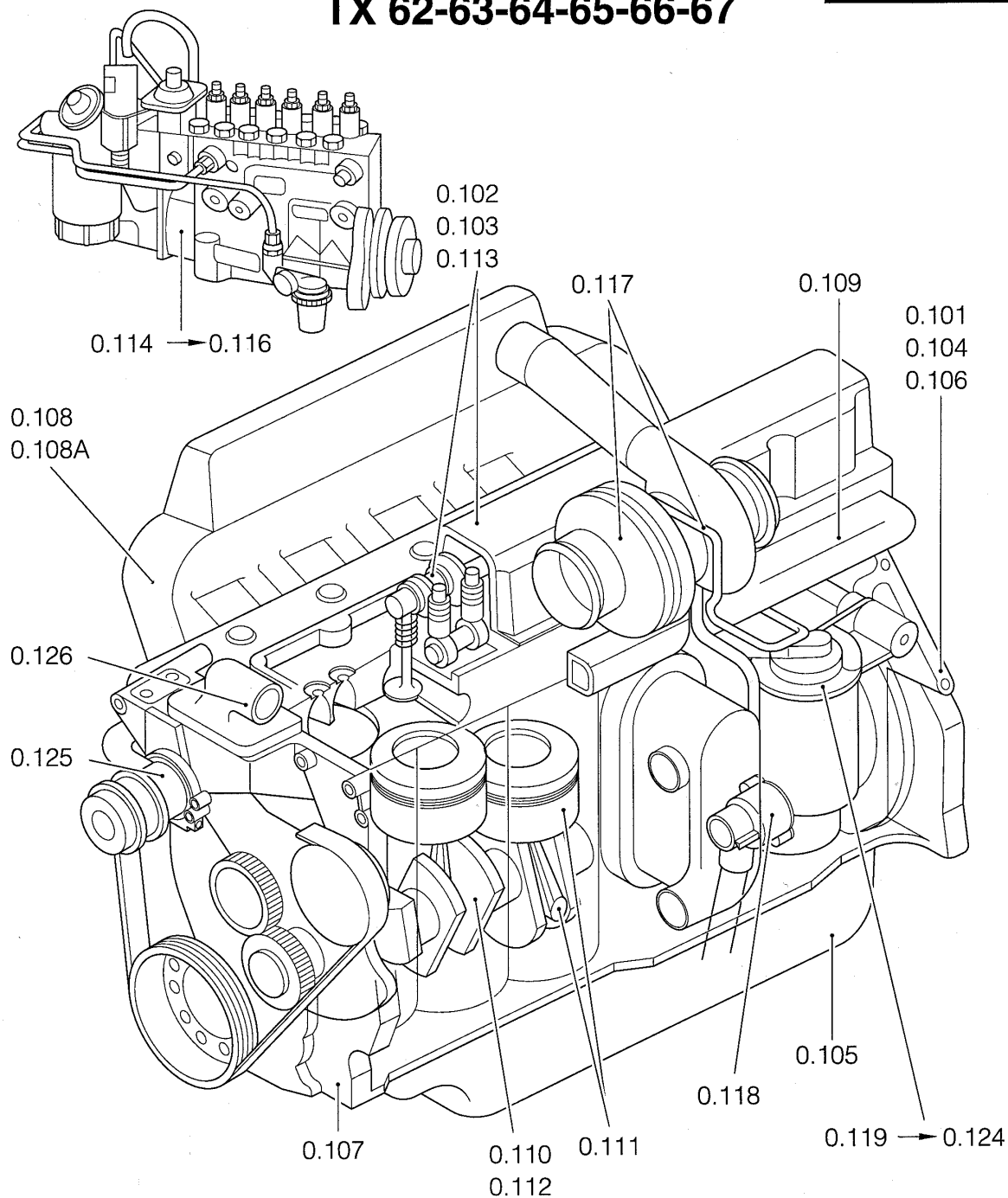

TX65 COMBINE - BASE UNIT

0.0017A(01) SECTION LIST 1 - TX62-63-64-65-66-67

сылка Номер детали Кол-во

Описание

сылка	Номер детали	Кол-во	Описание

--	--	--	--

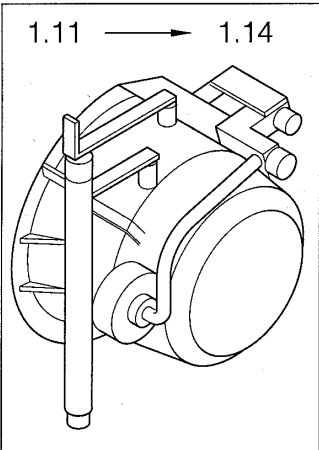
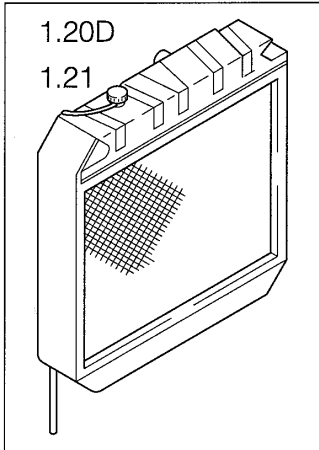
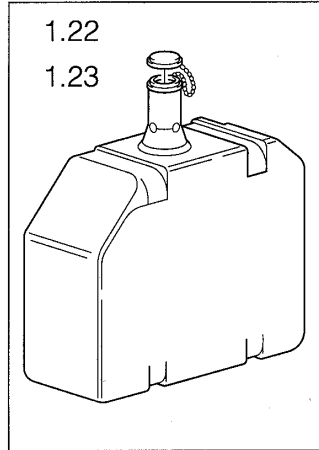
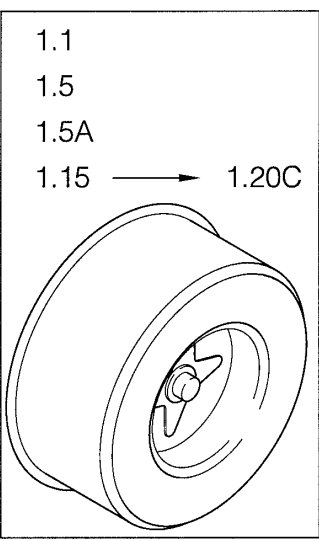
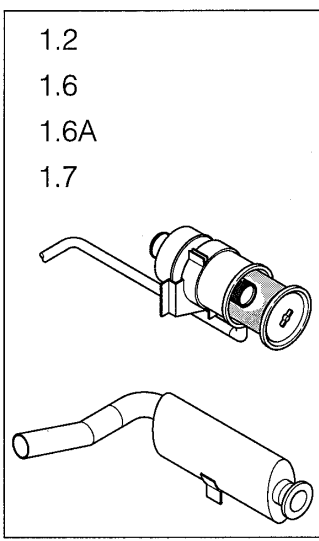
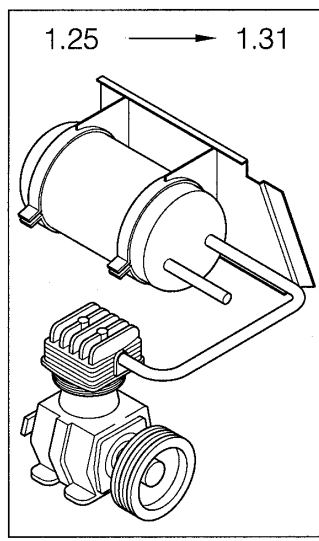
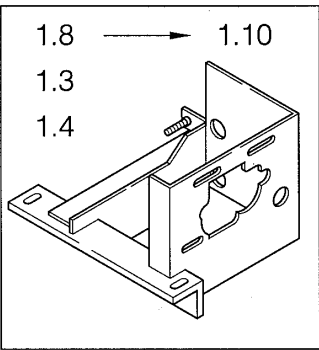
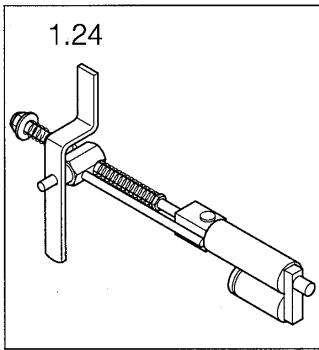
SECTIONS SEZIONI	SECTIONS ABSCHNITTE	SECCIONES SECÇÕES	AFSNIT SECTIES
SEC. 1			
<p>1.11 → 1.14</p> 	<p>1.20D 1.21</p> 	<p>1.22 1.23</p> 	
<p>1.1 1.5 1.5A 1.15 → 1.20C</p> 	<p>1.2 1.6 1.6A 1.7</p> 	<p>1.25 → 1.31</p> 	
<p>1.8 → 1.10 1.3 1.4</p> 	<p>1.24</p> 		

TX65 COMBINE - BASE UNIT

0.0017C(01) SECTION LIST 1

сылка	Номер детали	Кол-во	Описание

SECTIONS

SECTIONS

SECCIONES

AFSNIT

SEZIONI

ABSCHNITTE

SECÇÕES

SECTIES

SEC. 2

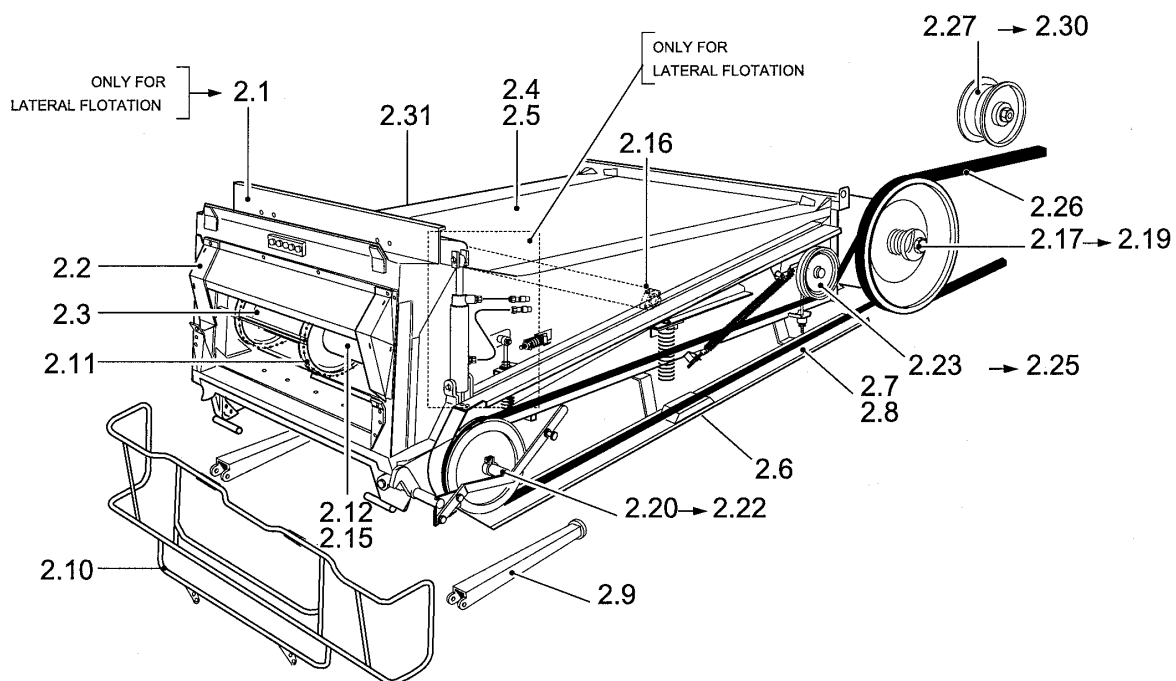

TX65 COMBINE - BASE UNIT

0.0018(01) SECTION LIST 2

сылка	Номер детали	Кол-во	Описание

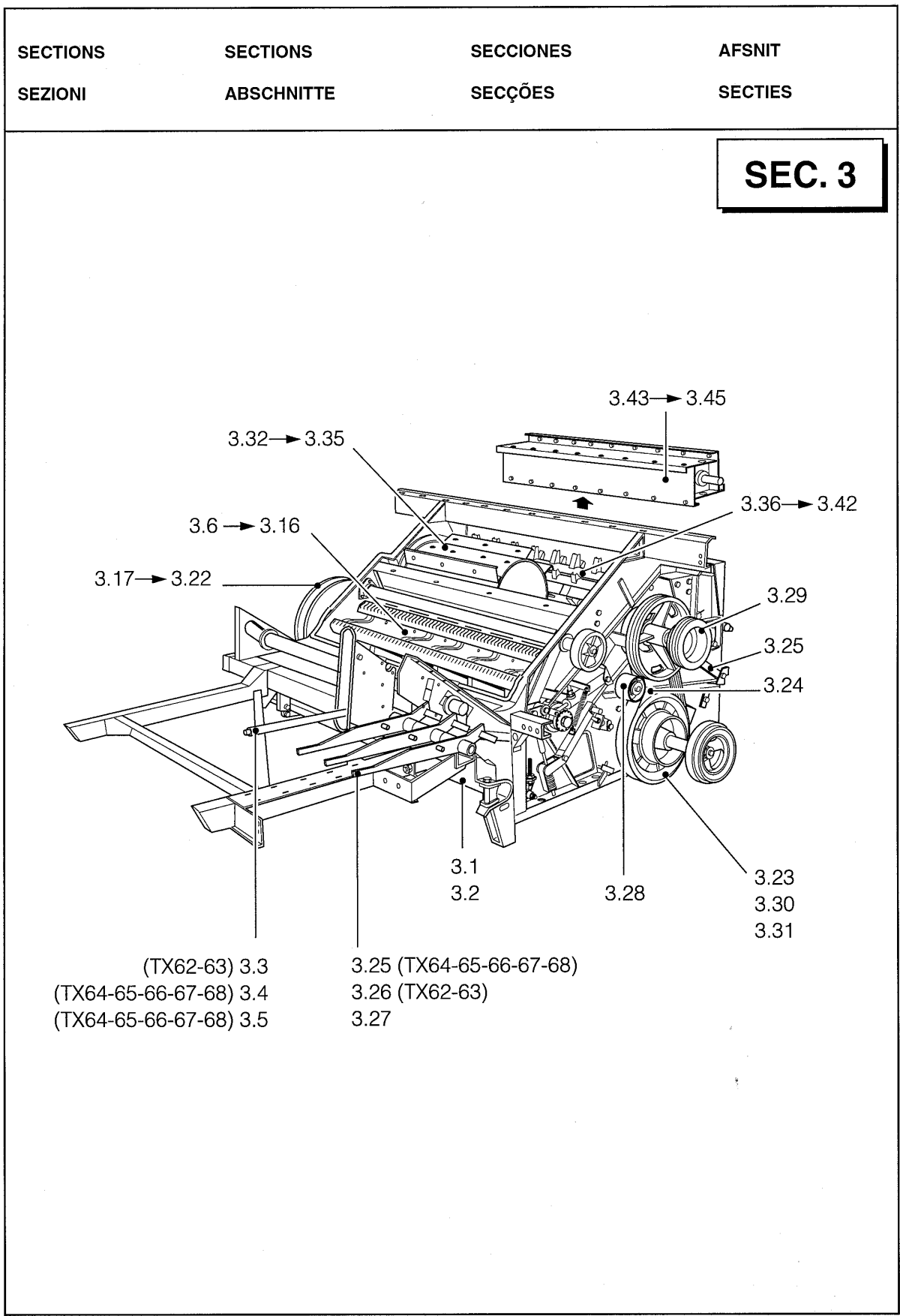

TX65 COMBINE - BASE UNIT

0.0019(01) SECTION LIST 3

сылка	Номер детали	Кол-во	Описание

SECTIONS

SECTIONS

SECCIONES

AFSNIT

SEZIONI

ABSCHNITTE

SECÇÕES

SECTIES

SEC. 4

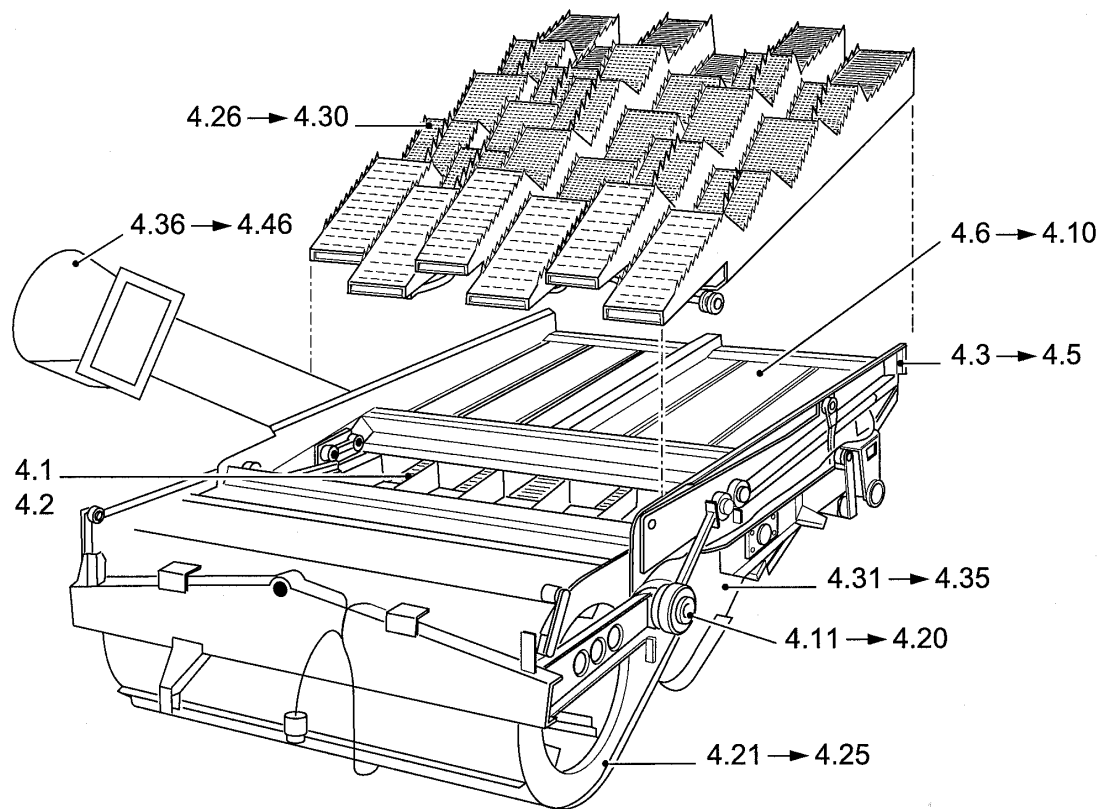

TX65 COMBINE - BASE UNIT

0.0020(01) SECTION LIST 4

сылка	Номер детали	Кол-во	Описание

SECTIONS	SECTIONS	SECCIONES	AFSNIT
SEZIONI	ABSCHNITTE	SECÇÕES	SECTIES
			SEC. 5
<p>The diagram shows an exploded view of a mechanical assembly. It consists of a main rectangular housing with a lid, a handle with a spring, and a connector. Callouts point to various parts: 5.9-5.11 (internal frame), 5.17-5.22 (bottom housing), 5.23-5.26 (lid), 5.1-5.8 (connector), and 5.12-5.16 (handle).</p>			

TX65 COMBINE - BASE UNIT

0.0021(01) SECTION LIST 5

сылка	Номер детали	Кол-во	Описание

SECTIONS

SECTIONS

SECCIONES

AFSNIT

SEZIONI

ABSCHNITTE

SECÇÕES

SECTIES

SEC. 6

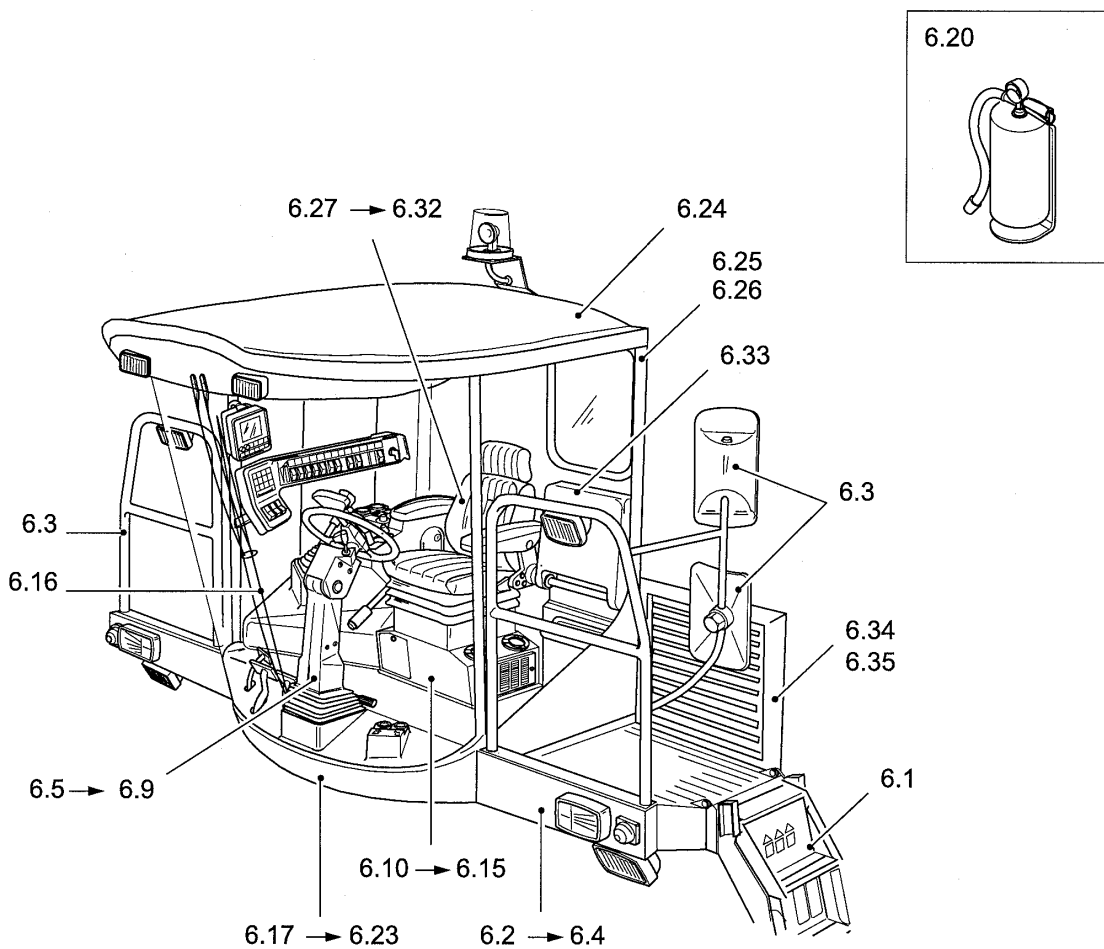

TX65 COMBINE - BASE UNIT

0.0022(01) SECTION LIST 6

сылка	Номер детали	Кол-во	Описание

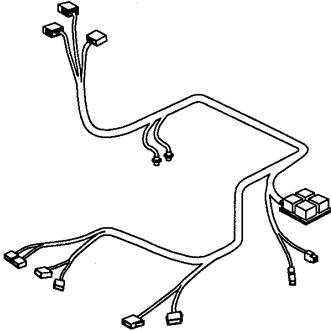
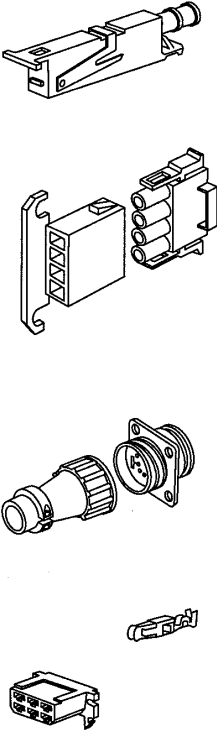
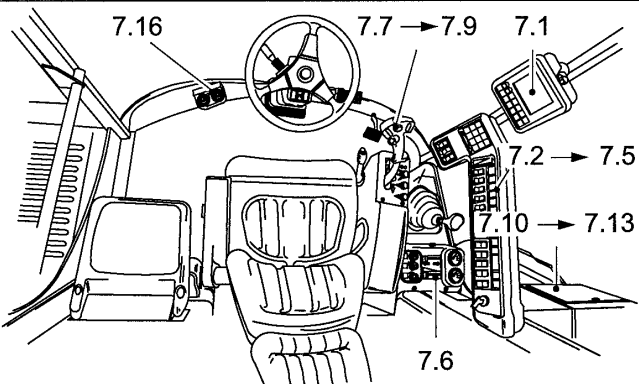
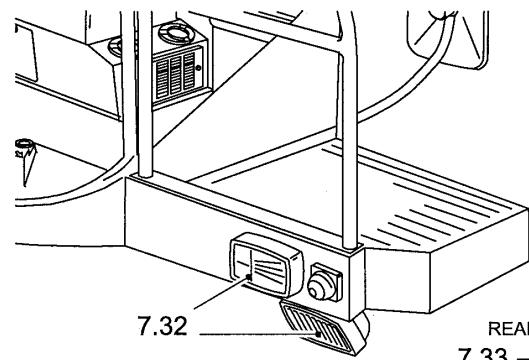
SECTIONS	SECTIONS	SECCIONES	AFSNIT
SEZIONI	ABSCHNITTE	SECÇÕES	SECTIES
SEC. 7			
<p>7.14 → 7.31 7.39</p> 	<p>7.40 → 7.44</p> 		
			
 <p>7.32</p> <p>REAR LIGHTS 7.33 → 7.37</p>			

TX65 COMBINE - BASE UNIT

0.0023(01) SECTION LIST 7

сылка	Номер детали	Кол-во	Описание

SECTIONS

SECTIONS

SECCIONES

AFSNIT

SEZIONI

ABSCHNITTE

SECÇÕES

SECTIES

SEC. 8

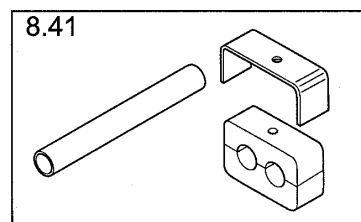
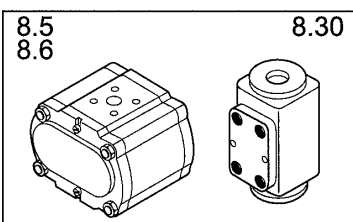
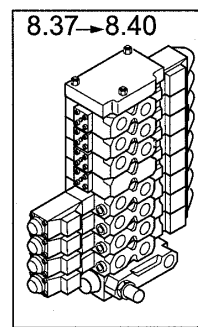
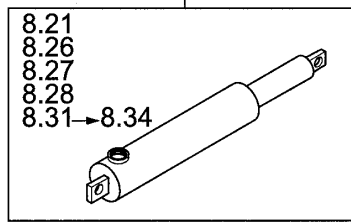
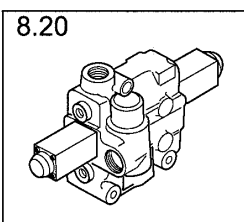
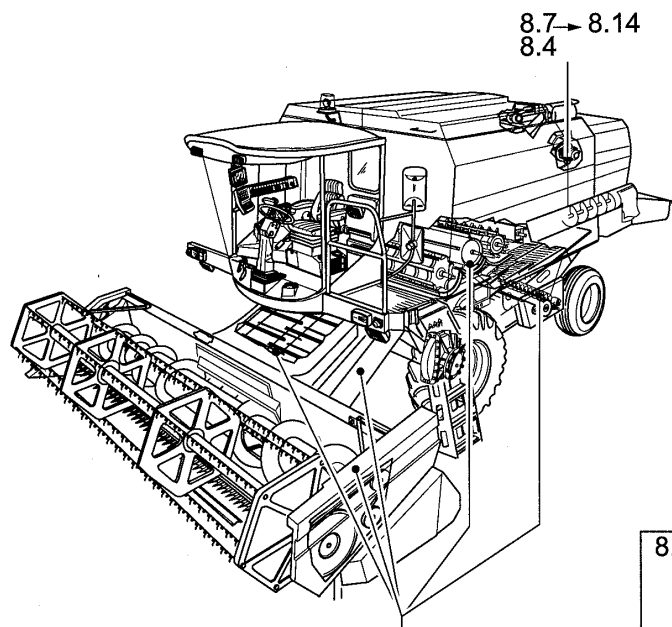
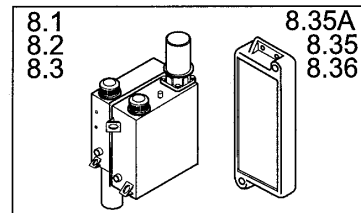
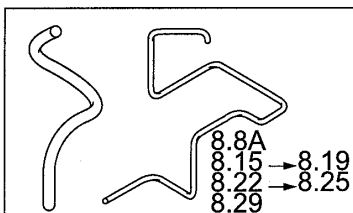

TX65 COMBINE - BASE UNIT

0.0024(01) SECTION LIST 8

сылка	Номер детали	Кол-во	Описание

SECTIONS	SECTIONS	SECCIONES	AFSNIT
SEZIONI	ABSCHNITTE	SECÇÕES	SECTIES
			SEC. 9

TX65 COMBINE - BASE UNIT

0.0025(01) SECTION LIST 9

сылка Номер детали Кол-во

Описание

сылка	Номер детали	Кол-во	Описание

--	--	--	--

SECTIONS

SECTIONS

SECCIONES

AFSNIT

SEZIONI

ABSCHNITTE

SECÇÕES

SECTIES

SEC. 10

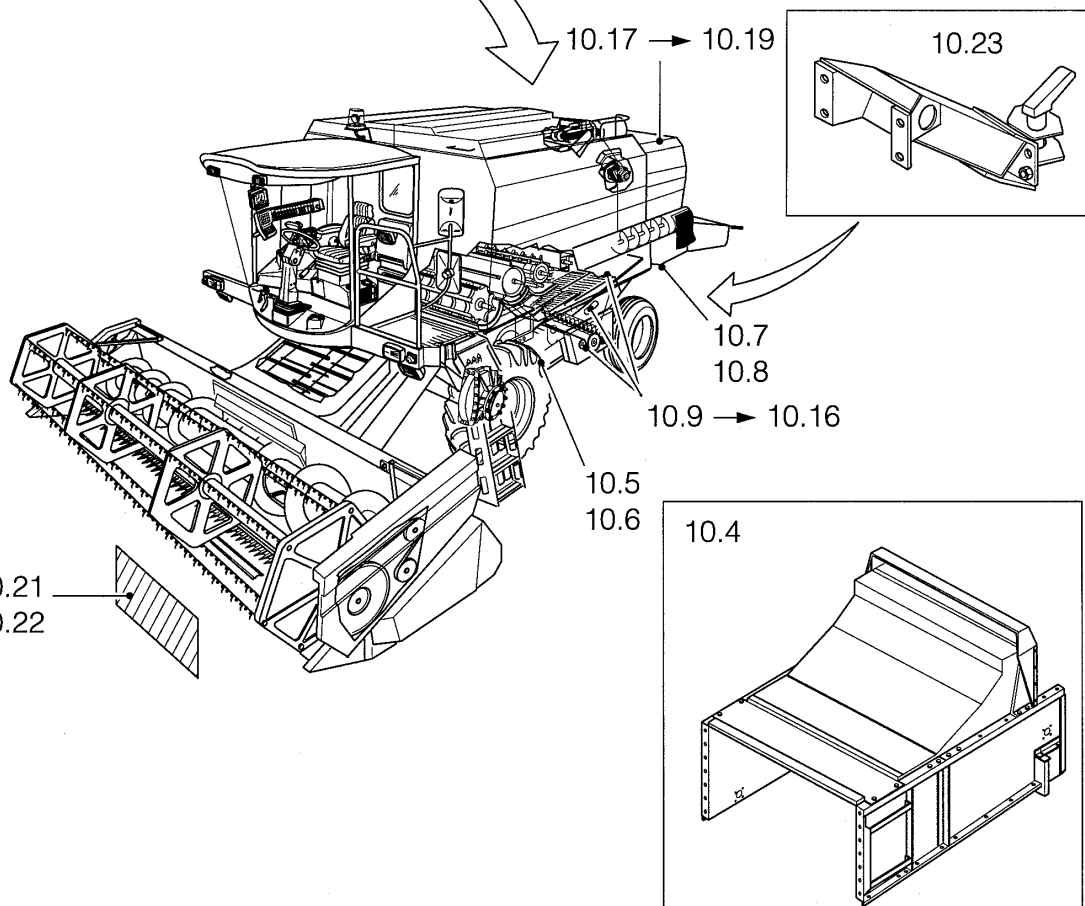
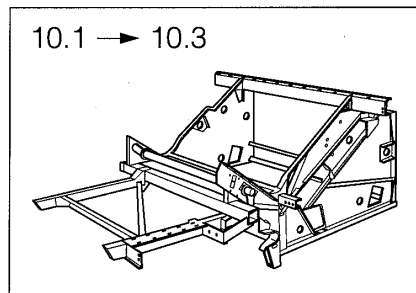
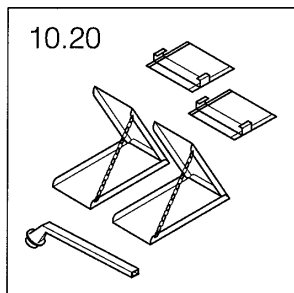

TX65 COMBINE - BASE UNIT

0.0026(01) SECTION LIST 10

сылка	Номер детали	Кол-во	Описание

SECTIONS

SECTIONS

SECCIONES

AFSNIT

SEZIONI

ABSCHNITTE

SECÇÕES

SECTIES

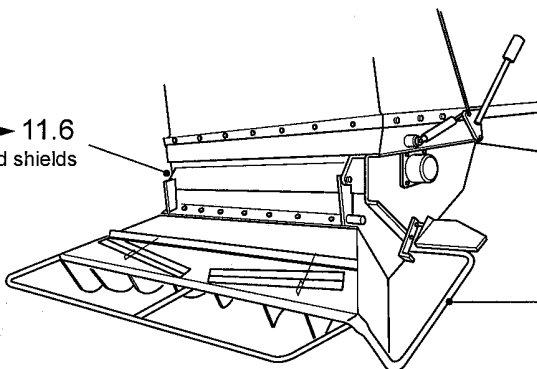
SEC. 1111.1 → 11.6
Drive and shields

11.21 → 11.29

TX68 Until Serial No. 5109999
TX66 Until Serial No. 5009999

11.41 → 11.55

TX68 From Serial No. 5110001 Until 5125999
TX68 From Serial No. 511035001
TX67 From Serial No. 441035001
TX66 From Serial No. 5010001 Until 5015999
TX66 From Serial No. 501035001
TX65 From Serial No. 6601001
TX64 From Serial No. 4901001
TX63 From Serial No. 461033001
TX62 From Serial No. 4801001

11.61 → 11.69

TX68 From Serial No. 5126001 Until 511034999
TX67 From Serial No. 4404001 Until 441034999
TX66 From Serial No. 5016001 Until 501034999

11.201 → 11.218

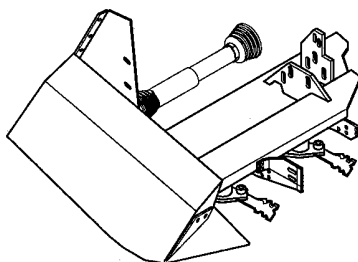

11.101 → 11.108

Until Serial No. __ 1032999

11.111 → 11.114

From Serial No. __ 1033001

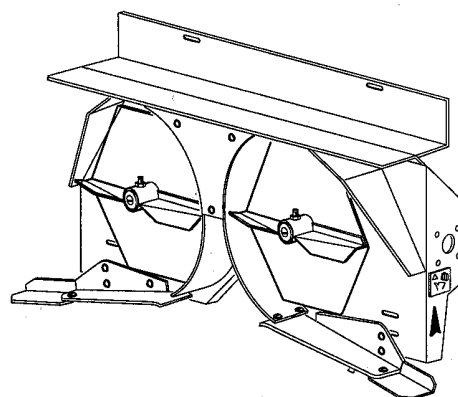

TX65 COMBINE - BASE UNIT

0.0027(01) SECTION LIST 11

сылка	Номер детали	Кол-во	Описание

SECTIONS

SECTIONS

SECCIONES

AFSNIT

SEZIONI

ABSCHNITTE

SECÇÕES

SECTIES

SEC. 12

CORNH

SEE CATALOGUE 603.27.009.00

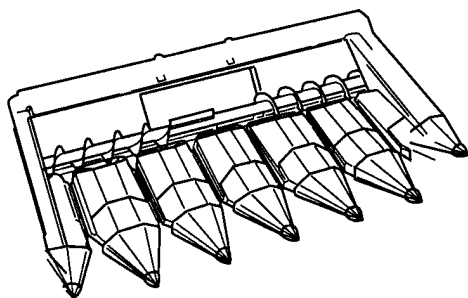

ZAFHEAD

SEE CATALOGUE 603.27.012.00

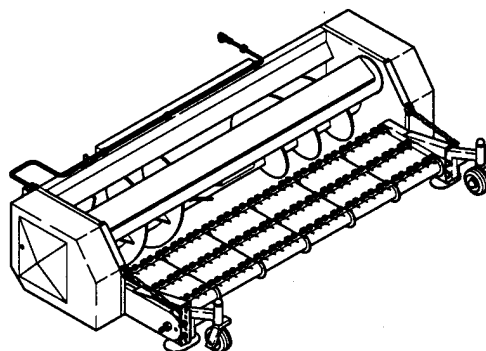

FALIHD

SEE CATALOGUE 603.27.008.00

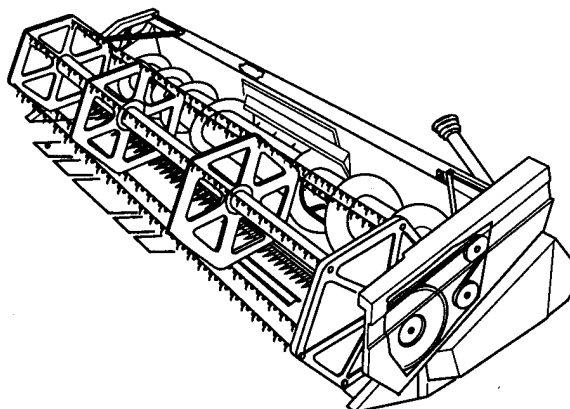

CORNHEADER

SEE CATALOGUE 603.27.007.00

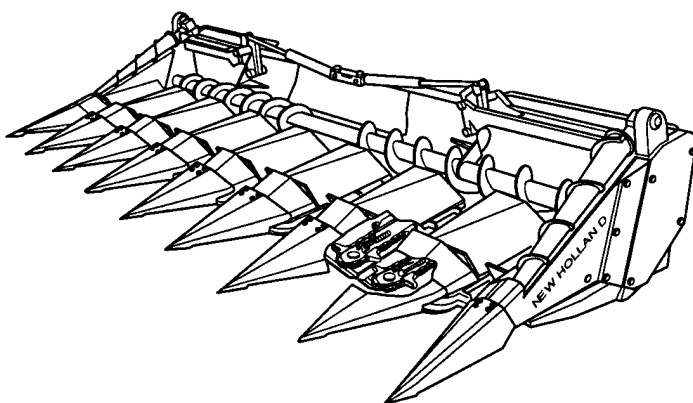

HIGH CAPACITY GRAIN HEADER

SEE CATALOGUE 603.27.017.00

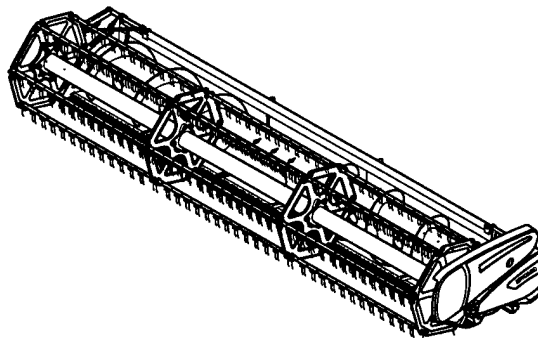

TX65 COMBINE - BASE UNIT

0.0028(01) SECTION LIST 12

сылка	Номер детали	Кол-во	Описание

**VERSION LIST
ELENCO VERSIONI
LISTE DE VERSION
VERZEICHNIS DER VERSIONEN**

**LISTA DE VERSIONES
LISTA DAS VERSÕES
TYPELISTE
LIJST VAN VERSIES**

Vehicle	Modelo	Chassi	Chasis	Engine	Motor
Modello	Modelo	Telaio	Armação	Motore	Motor
Modele	Model	Chassis	Stativ	Moteur	Motor
Modells	Model	Fahrgestell	Raam	Motor	Motor
TX62		48.04.001		FORD 675TA	
		48.1033.001		FORD 675TA/VR	
TX63		46.1033.001		FORD 675TA/VJ	
		46.1246.001		FORD 675 TA/CB	
TX64		49.04.001		FORD 675TA/1	
		49.1033.001		FORD 675TA/VK	
TX65		66.04.001		FORD 675TA/2	
		66.1033.001		FORD 675TA/VP	
		66.1246.001		FORD 675 TA/CA	
TX66		50.01.001		FORD 675TA/3	
		50.1033.001		FORD 675TA/VN	
		50.1091.001		FORD 675TA/VU	
		50.1246.001		FORD 675 TA/CA	
TX67		44.04.001		FORD 675TA/VN	
		44.1091.001		FORD 675TA/VU	
TX68		51.01.001		IVECO aifo 8460 SRi 10.00A007	
TX68 OR TX68PLUS		51.1033.001		OR IVECO aifo 8465 SRi 20.00A001	
				OR IVECO aifo 8460 SRi 21.00A003	
				OR FORD 675TA/VY	
				OR IVECO 8465.41.9870	
		51.1246.001		FORD 675 TA/AB	

TX65 COMBINE - BASE UNIT

0.0037(01) VERSION LIST

сылка Номер детали Кол-во

Описание

сылка	Номер детали	Кол-во	Описание

--	--	--	--

IDENTIFICATION PLATES
TARGHETTE DI IDENTIFICAZIONE
PLAQUES D'IDENTIFICATION
TYPENSCHILDER

PLACAS DE IDENTIFICAÇÃO
CHAPAS DE IDENTIFICAÇÃO
IDENTIFIKATIONSPLADER
IDENTIFICATIEPLATEN

VEHICLE IDENTIFICATION
IDENTIFICAZIONE MODELLO
IDENTIFICATION MODELE
KENNZEICHEN MODELLS
IDENTIFICACION MODELO
IDENTIFICAÇÃO DO MODELO
MODELKENDINGSPLADE
MODELIDENTIFICATIE

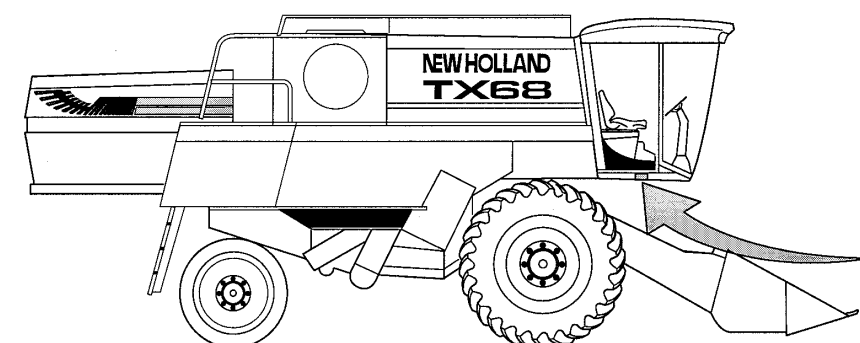

ENGINE IDENTIFICATION
IDENTIFICAZIONE MOTORE
IDENTIFICATION MOTEUR
KENNZEICHEN MOTOR
IDENTIFICACION MOTOR
IDENTIFICAÇÃO DO MOTOR
MOTORKENDINGSPLADE
MOTORIDENTIFICATIE

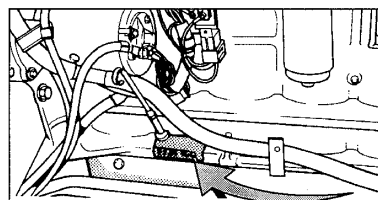
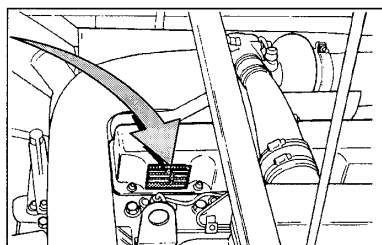

TX65 COMBINE - BASE UNIT

0.0038(01) IDENTIFICATION PLATES

сылка	Номер детали	Кол-во	Описание

MAINTENANCE PARTS
 PARTICOLARI PER LA MANUTENZIONE
 PIECES DE MAINTENANCE
 TEILE FÜR DIE INSTANDHALTUNG

PIEZAS DE MANTENIMIENTO
 PEÇAS DE MANUTENÇÃO
 VEDLIGEHOULDESEDELE
 ONDERDELEN VOOR ONDERHOUD

RH

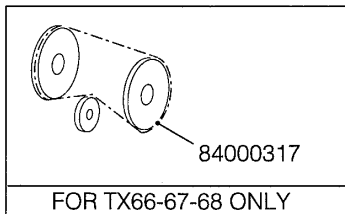
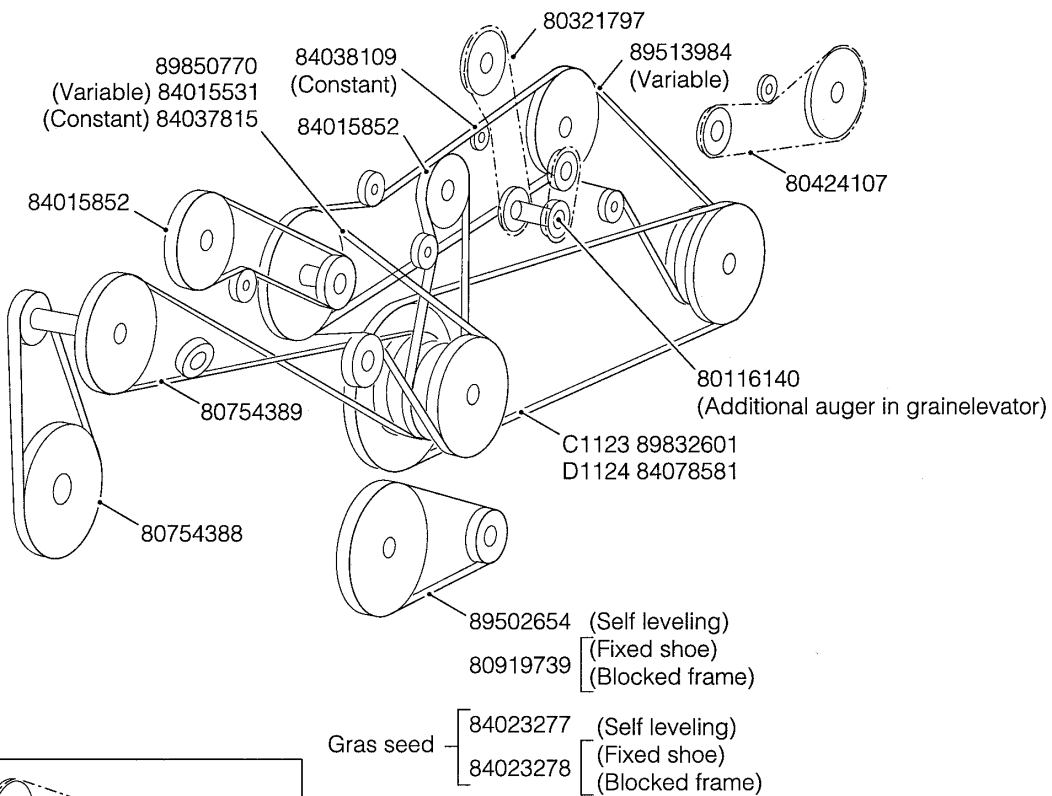
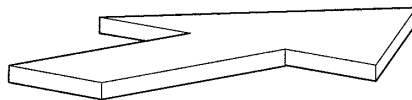

TX65 COMBINE - BASE UNIT

0.0039(01) MAINTENANCE PARTS

сылка Номер детали Кол-во

Описание

	сылка	Номер детали	Кол-во	Описание

--	--	--	--	--

MAINTENANCE PARTS
 PARTICOLARI PER LA MANUTENZIONE
 PIÈCES DE MAINTENANCE
 TEILE FÜR DIE INSTANDHALTUNG

PIEZAS DE MANTENIMIENTO
 PEÇAS DE MANUTENÇÃO
 VEDLIGEHOULDELSSEDELE
 ONDERDELEN VOOR ONDERHOUD

LH

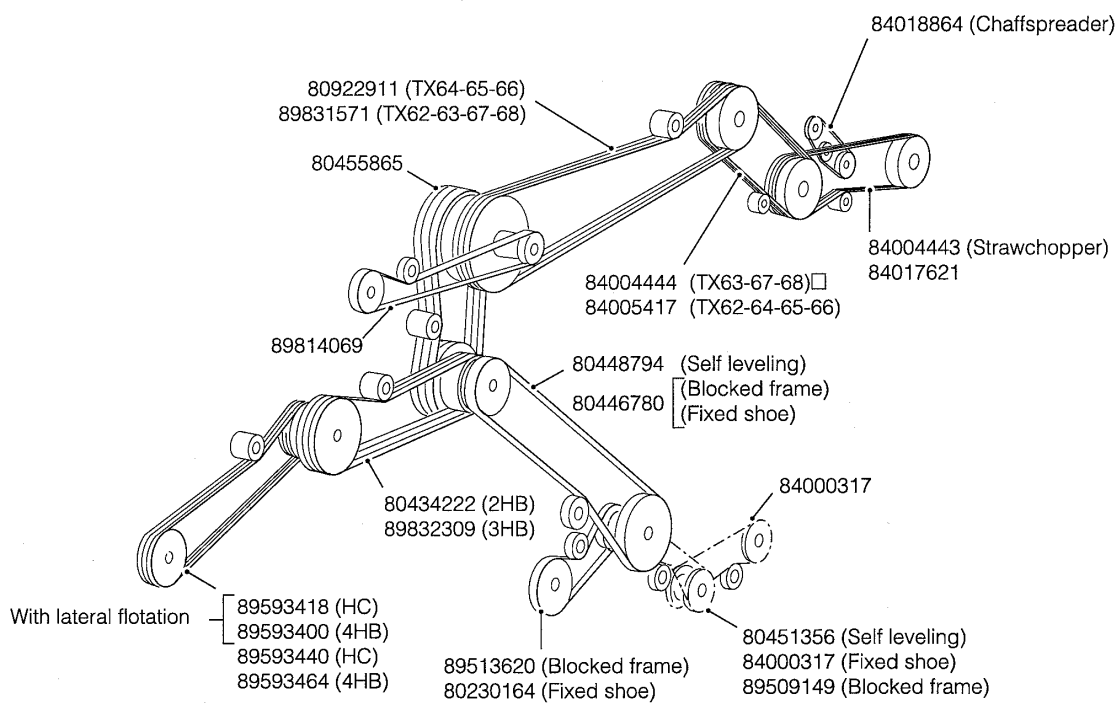
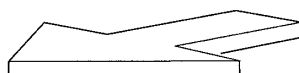

TX65 COMBINE - BASE UNIT

0.0039A(01) MAINTENANCE PARTS

сылка	Номер детали	Кол-во	Описание

MAINTENANCE PARTS
PARTICOLARI PER LA MANUTENZIONE
PIECES DE MAINTENANCE
TEILE FÜR DIE INSTANDHALTUNG

PIEZAS DE MANTENIMIENTO
PEÇAS DE MANUTENÇÃO
VEDLIGEHODELSESEDELE
ONDERDELEN VOOR ONDERHOUD

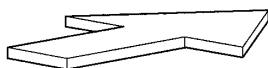

FORD (ENGINE)

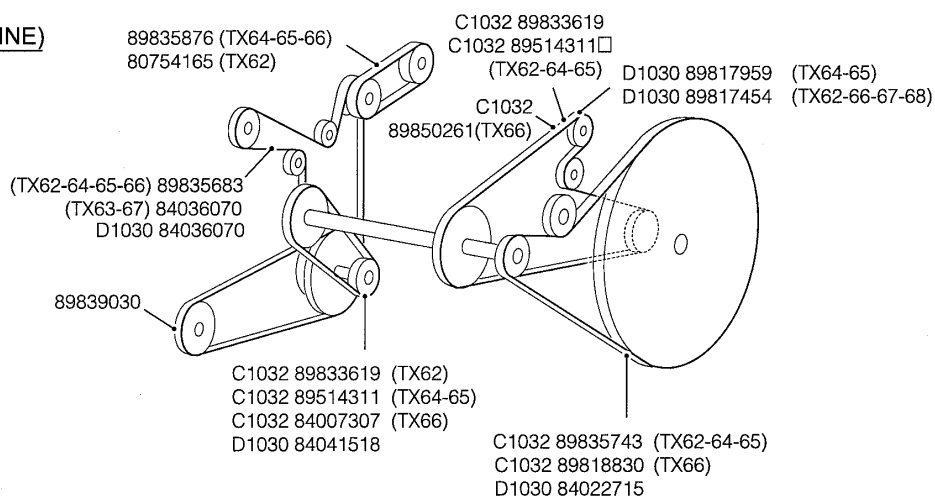

IVECO (ENGINE)

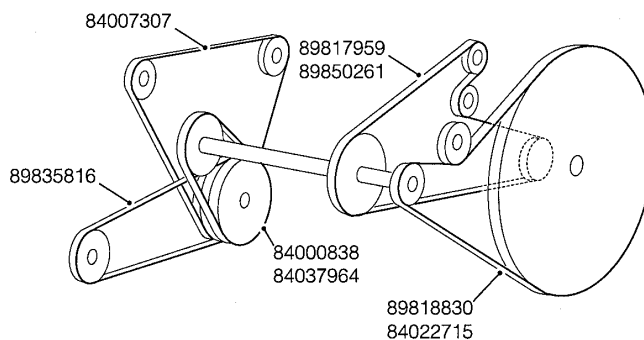

TX65 COMBINE - BASE UNIT

0.0039B(01) MAINTENANCE PARTS

сылка Номер детали Кол-во

Описание

сылка	Номер детали	Кол-во	Описание

--	--	--	--

**MAINTENANCE PARTS
PARTICOLARI PER LA MANUTENZIONE
PIECES DE MAINTENANCE
TEILE FÜR DIE INSTANDHALTUNG**

**PIEZAS DE MANTENIMIENTO
PEÇAS DE MANUTENÇÃO
VEDLIGEHOLDELSESEDELE
ONDERDELEN VOOR ONDERHOUD**

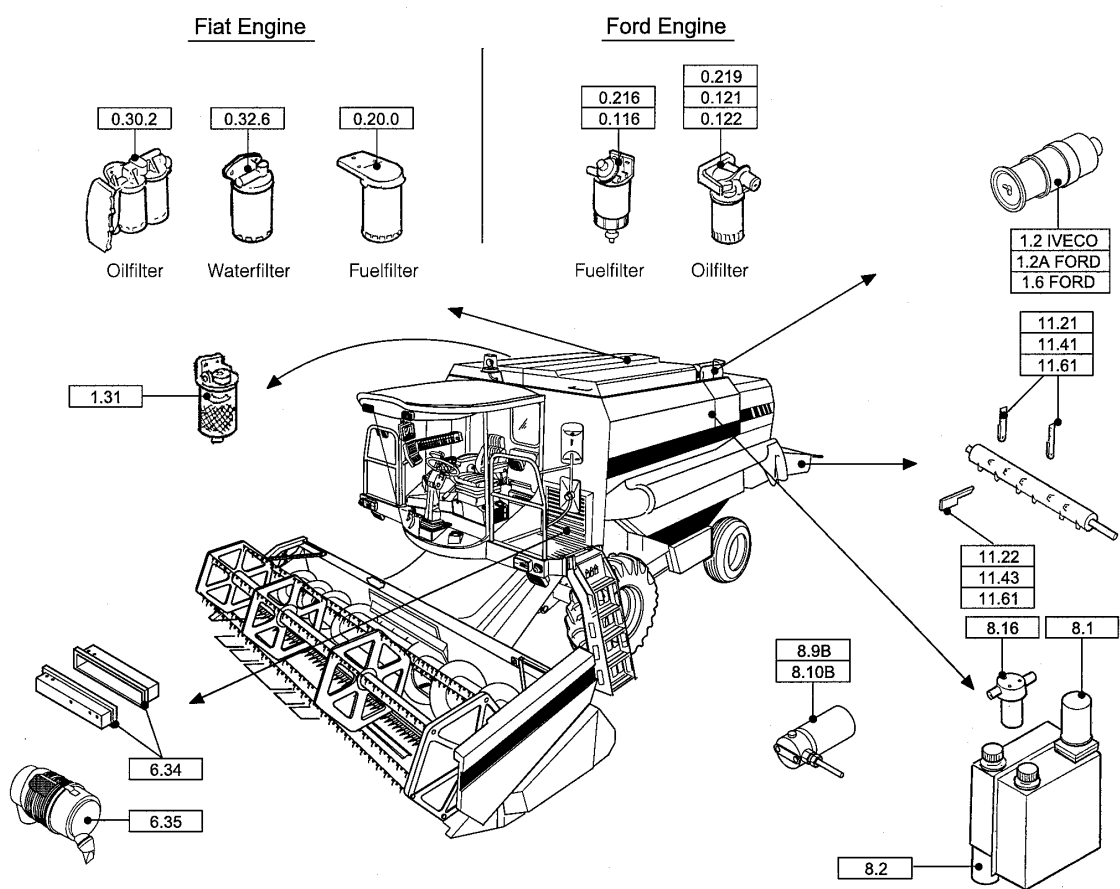

TX65 COMBINE - BASE UNIT

0.0039C(01) MAINTENANCE PARTS

сылка Номер детали Кол-во

Описание

сылка	Номер детали	Кол-во	Описание

--	--	--	--

MAINTENANCE PARTS
PARTICOLARI PER LA MANUTENZIONE
PIECES DE MAINTENANCE
TEILE FÜR DIE INSTANDHALTUNG

PIEZAS DE MANTENIMIENTO
PEÇAS DE MANUTENÇÃO
VEDLIGEHOULDESESEDELE
ONDERDELEN VOOR ONDERHOUD

**COMPLETE ENGINE
GASKET KIT 1940128**

PART NUMBER	QUANTITY	PART NUMBER	QUANTITY
4772331	1	61319045	1
4858607	13	61319046	1
4858608	8	61319047	1
4858609	12	61319050	4
4858610	1	61319056	1
4862313	1	61319058	1
4863955	2	61319059	1
4864034	1	61319061	1
8009901	1	61319083	1
10265060	1	61319085	2
10265160	1	61319208	6
10265460	1	61319394	2
10296260	1	61320345	1
10303460	1	61321089	2
10508360	1	61582822	12
14452881	1	98412509	1
14453581	6	98429280	5
14457881	1	98429281	2
14459081	2	98467211	1
14460181	1	98474303	13
14461680	1	98474306	2
14463581	4	98474308	16
14463881	1		
14464281	1		
14464681	1		
14464781	1		
14464881	2		
14465381	2		
14466581	4		
16508360	1		
16508460	1		
17286281	1		
17291281	1		
17296080	2		
40101471	1		
61316094	1		
61316095	1		
61317062	1		
61317701	1		
61317796	1		
61318303	1		
61318654	1		
61318820	1		
61318822	1		
61318823	1		
61318847	1		
61318850	2		
61318888	2		
61319044	1		

**TOP ENGINE
GASKET KIT 194129**

PART NUMBER	QUANTITY
4772331	1
4858607	2
8009901	1
14453581	6
14460181	1
14464281	1
14464681	1
14464881	2
14465381	1
17291281	1
17296080	2
61317796	1
61318303	1
61318820	1
61318822	1
61319050	4
61319085	2
61319208	6
61319394	2
61320345	1
61321089	2
61582822	12
98412509	1
98474303	13
98474306	2

TX65 COMBINE - BASE UNIT

0.0039D(01) MAINTENANCE PARTS

сылка Номер детали Кол-во

Описание

сылка	Номер детали	Кол-во	Описание

--	--	--	--

DECALS
DECALCOMANIE
DÉCALCOMANIE
ABZIEHBILDER

CALCOMANÍAS
DECALCOMANIAS
MÆRKATER
PLAKPLAATJES

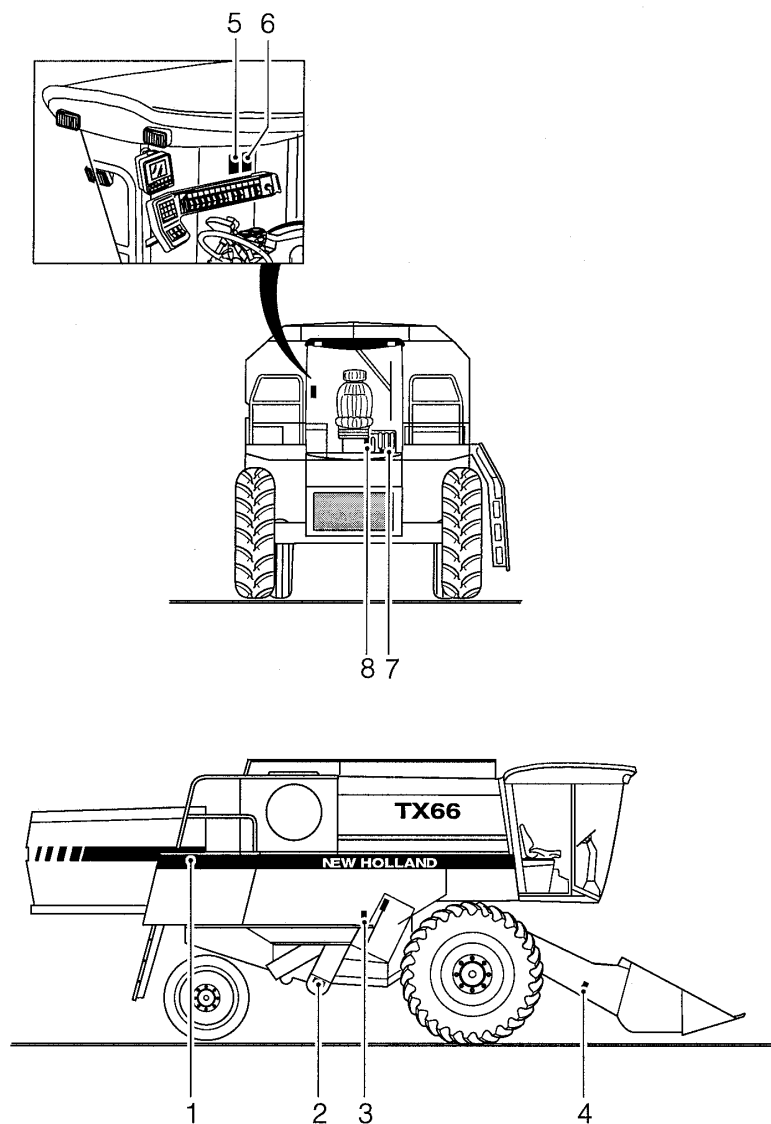

TX65 COMBINE - BASE UNIT

0.0039E(01) DECALS

сылка	Номер детали	Кол-во	Описание

DECALS
 DECALCOMANIE
 DÉCALCOMANIE
 ABZIEHBILDER

CALCOMANÍAS
 DECALCOMANIAS
 MÆRKATER
 PLAKPLAATJES

1:80449973



2:84011345

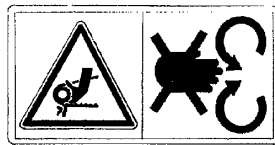

3:84004734



4:84004735



5:84012893

Background transparent

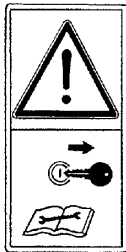

6:84012892



7:89812832



8:89812831(TX62)

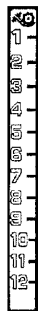

9:84001845

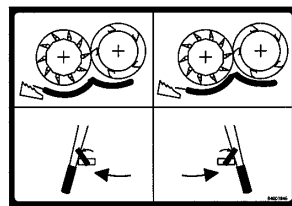

10:89839552

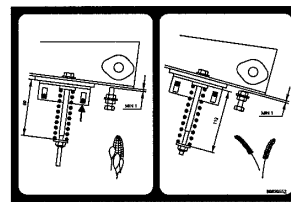

TX65 COMBINE - BASE UNIT

0.0039F(01) DECALS

сылка	Номер детали	Кол-во	Описание

DECALS
DECALCOMANIE
DÉCALCOMANIE
ABZIEHBILDER

CALCOMANÍAS
DECALCOMANIAS
MÆRKATER
PLAKPLAATJES

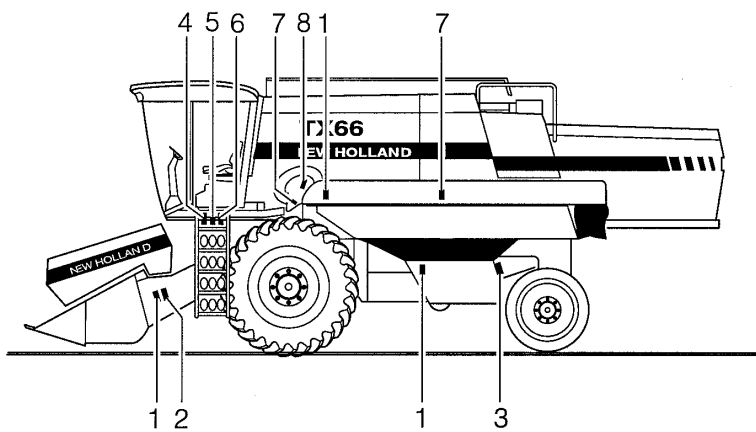
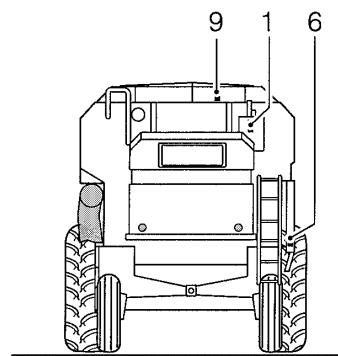
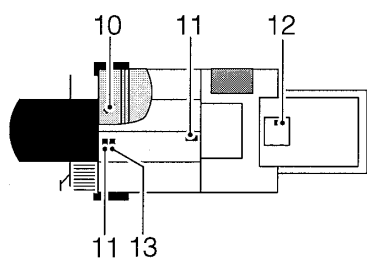

TX65 COMBINE - BASE UNIT

0.0039G(01) DECALS

сылка	Номер детали	Кол-во	Описание

DECALS
 DECALCOMANIE
 DÉCALCOMANIE
 ABZIEHBILDER

CALCOMANÍAS
 DECALCOMANIAS
 MÆRKATER
 PLAKPLAATJES

1:84004734



2:84004735



3:84015656

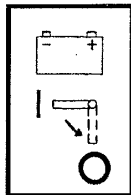

4:84004731

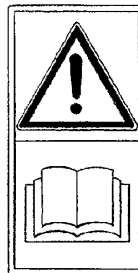

5:84004733



6:84004732



7:84011346



8:84004736



9:84004742



10: 80449973



11:84004740



12:84004743



13:84004744

Background yellow

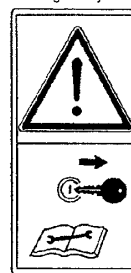

14: 84014117

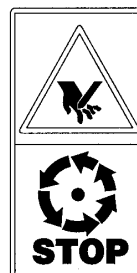

TX65 COMBINE - BASE UNIT

0.0039H(01) DECALS

сылка	Номер детали	Кол-во	Описание

DECALS
 DECALCOMANIE
 DÉCALCOMANIE
 ABZIEHBILDER

CALCOMANÍAS
 DECALCOMANIAS
 MÆRKATER
 PLAKPLAATJES

80266578



80266579



80266580



80449927



80425961



80450396

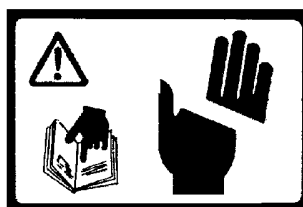

80922220



80922219

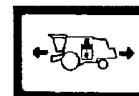

80743372

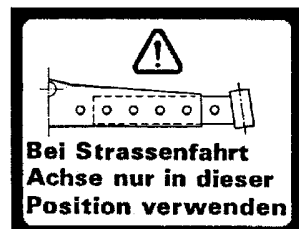

80913602

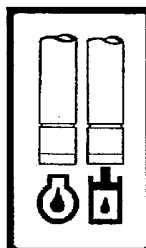

84053450

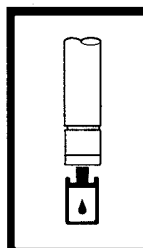

89507248

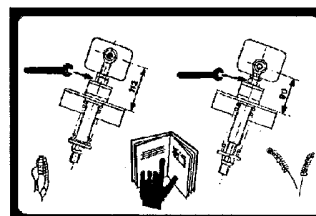

84433130

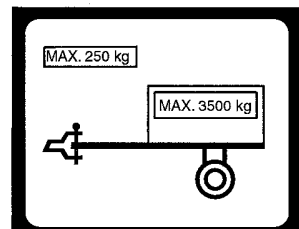

TX65 COMBINE - BASE UNIT

0.0039I(01) DECALS

сылка	Номер детали	Кол-во	Описание

DECALS
 DECALCOMANIE
 DÉCALCOMANIE
 ABZIEHBILDER

CALCOMANÍAS
 DECALCOMANIAS
 MÆRKATER
 PLAKPLAATJES

89513272



84072701



84000396

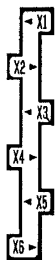

84000397

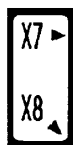

84001530

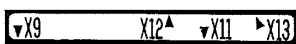

89812242

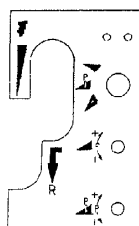

84001528

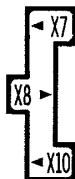

84000398

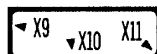

84018052
 (TX62-63-64)

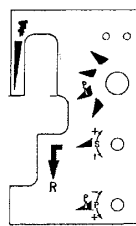

84018352

(TX62 - Less compensation)

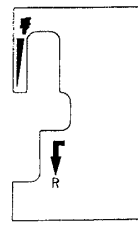

84004738



84000399

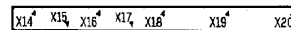

84001293

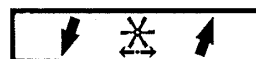

89815065

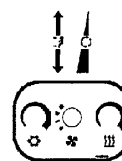

84004739



TX65 COMBINE - BASE UNIT

0.0039J(01) DECALS

сылка	Номер детали	Кол-во	Описание

**DECALS
DECALCOMANIE
DÉCALCOMANIE
ABZIEHBILDER**

**CALCOMANÍAS
DECALCOMANIAS
MÆRKATER
PLAKPLAATJES**

84005453

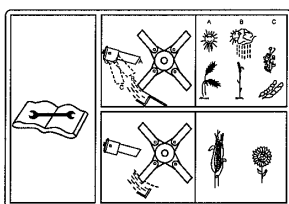

84011653

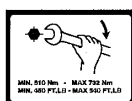

84011654

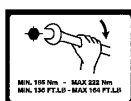

84011655



84011656

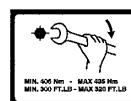

84001398

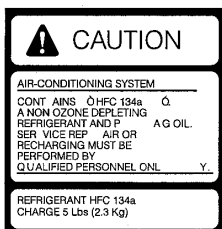

84002667



89506099 - 89506100

On door windowglass

322323050

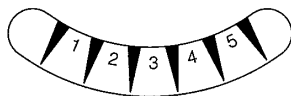

84035508

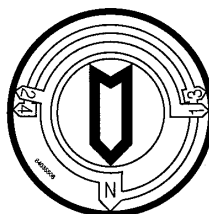

84035316

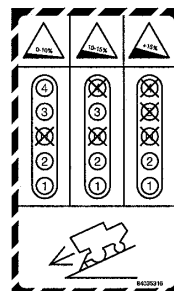

TX65 COMBINE - BASE UNIT

0.0039К(01) DECALS

сылка	Номер детали	Кол-во	Описание

DECALS
DECALCOMANIE
DÉCALCOMANIE
ABZIEHBILDER

CALCOMANÍAS
DECALCOMANIAS
MÆRKATER
PLAKPLAATJES

FOR RUSSIA ONLY

84078384



84062737

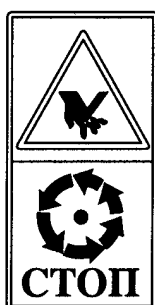

84058951



84058950



84429339

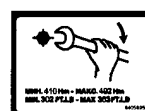

84972041



84058949



84429052

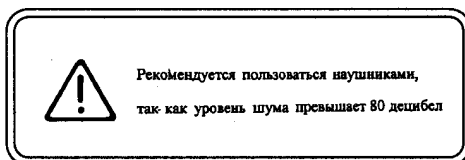

84072135



TX65 COMBINE - BASE UNIT

0.0039L(01) DECALS

сылка	Номер детали	Кол-во	Описание

DECALS
DECALCOMANIE
DÉCALCOMANIE
ABZIEHBILDER

CALCOMANÍAS
DECALCOMANIAS
MÆRKATER
PLAKPLAATJES

- 1: 84001405 (TX62)
- 84001404 (TX64)
- 84014945 (TX65)
- 89593745 (TX66)
- 84001170 (TX68)
- 2: 89593760
- 3: 89593549
- 4: 89593759
- 5: 89593756
- 6: 89593761
- 7: 84005243
- 8: 84005225
- 9: 89506099

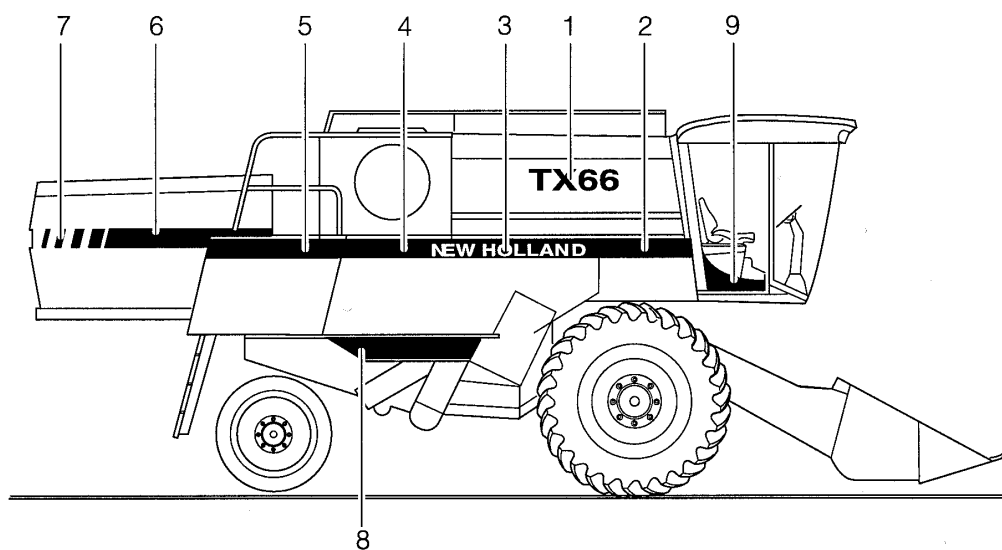

TX65 COMBINE - BASE UNIT

0.0039M(01) DECALS

сылка	Номер детали	Кол-во	Описание

DECALS
DECALCOMANIE
DÉCALCOMANIE
ABZIEHBILDER

CALCOMANÍAS
DECALCOMANIAS
MÆRKATER
PLAKPLAATJES

- 1: 84001405 (TX62)
84001404 (TX64)
84014945 (TX65)
89593745 (TX66)
84001170 (TX68)
- 2: 89593755
- 3: 89593549
- 4: 89593758
- 5: 84005245
- 6: 89593761
- 7: 84005244
- 8: 89593753
- 9: 84005226
- 10: 89506100

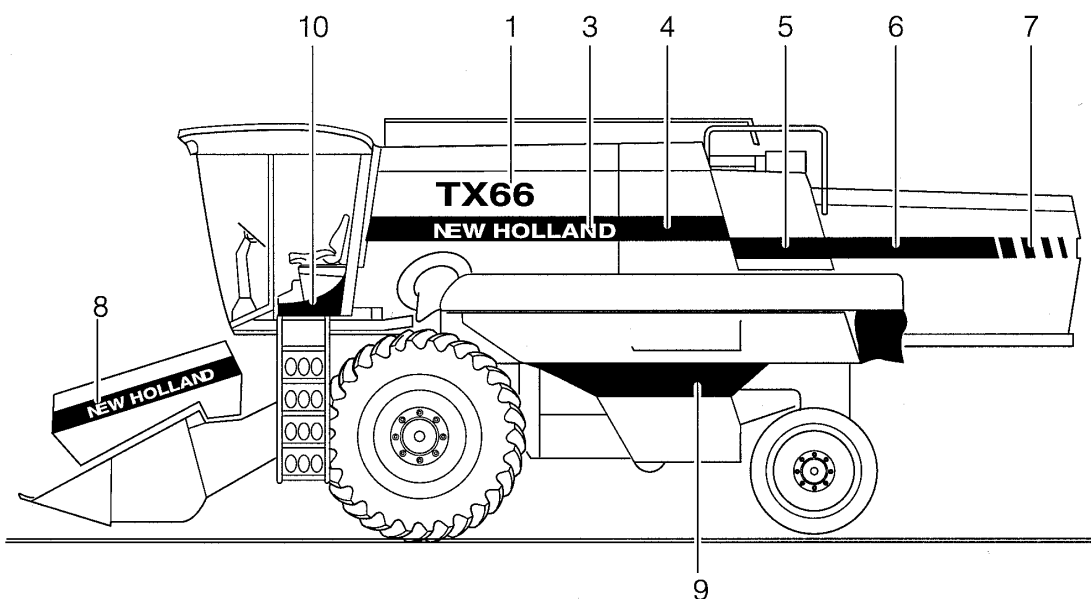

TX65 COMBINE - BASE UNIT

0.0039N(01) DECALS

сылка	Номер детали	Кол-во	Описание

DECALS
DECALCOMANIE
DÉCALCOMANIE
ABZIEHBILDER

CALCOMANÍAS
DECALCOMANIAS
MÆRKATER
PLAKPLAATJES

1: 84002614

NEW HOLLAND

2: 84002582

3: 84002616

TX68

84035085

TX67

4: 84002613

5: 84005225

5: 89506099 C1169

84429737 D1170

84002617

TX66

84002618

TX65

84002619

TX64

84035813

TX63

84002620

TX62

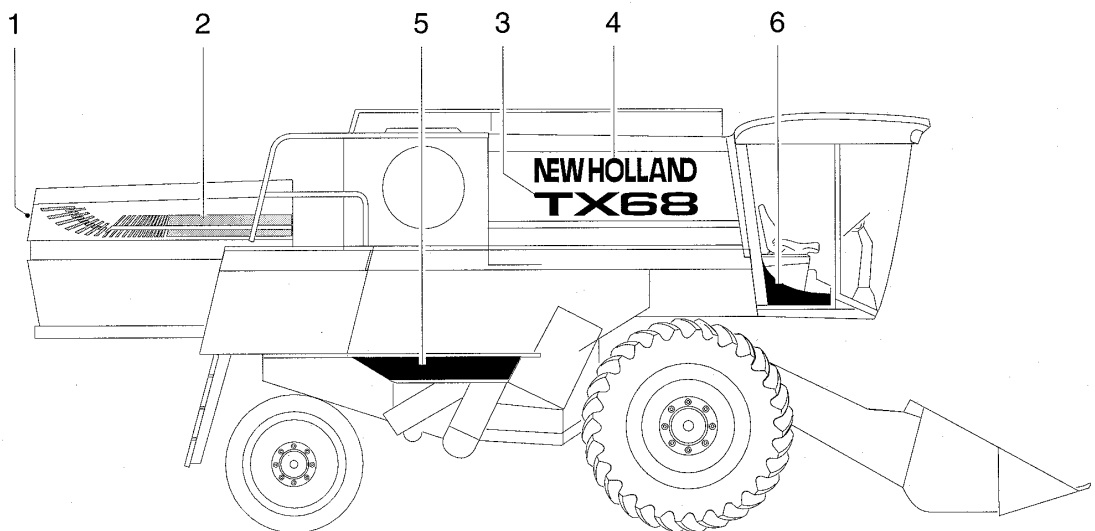

TX65 COMBINE - BASE UNIT

0.0039P(01) DECALS

сылка	Номер детали	Кол-во	Описание

DECALS
 DECALCOMANIE
 DÉCALCOMANIE
 ABZIEHBILDER

CALCOMANÍAS
 DECALCOMANIAS
 MÆRKATER
 PLAKPLAATJES

1: 84002583



2: 84002613

3: 84002616

84002617

84002619

84002620

TX68

TX66

TX64

TX62

84035085

84002618

84035813

TX67

TX65

TX63

4: 84002825

5: 84002581

6: 84002543

7: 84035826

8: 89506100 C1169

84429738 D1170

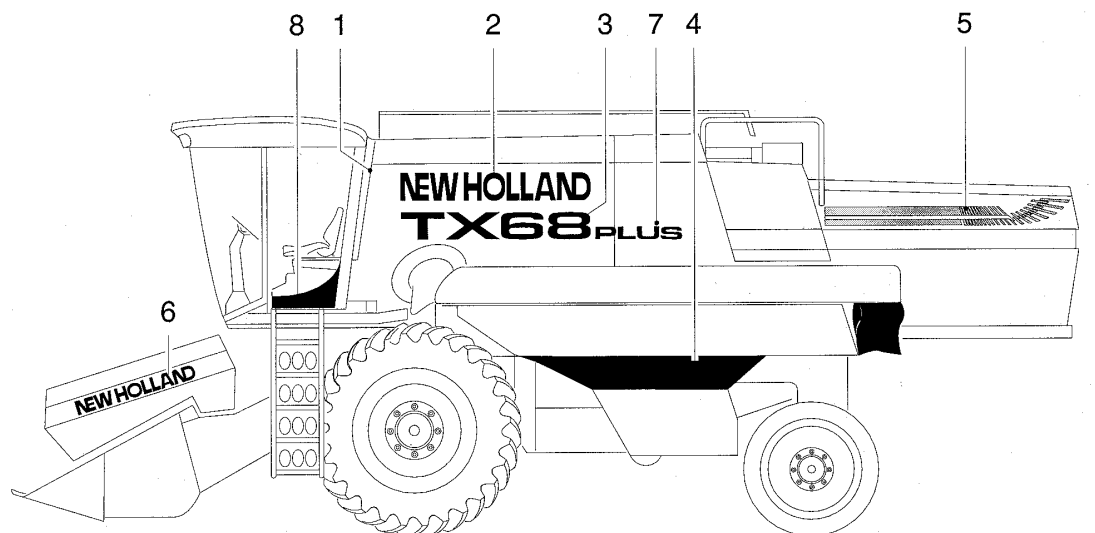

TX65 COMBINE - BASE UNIT

0.0039Q(01) DECALS

сылка	Номер детали	Кол-во	Описание

1: 84443871

2: 84449940

3: 84449939

4: 84449944

84449943

84449942

84449941

TX68

TX66

TX65

TX63

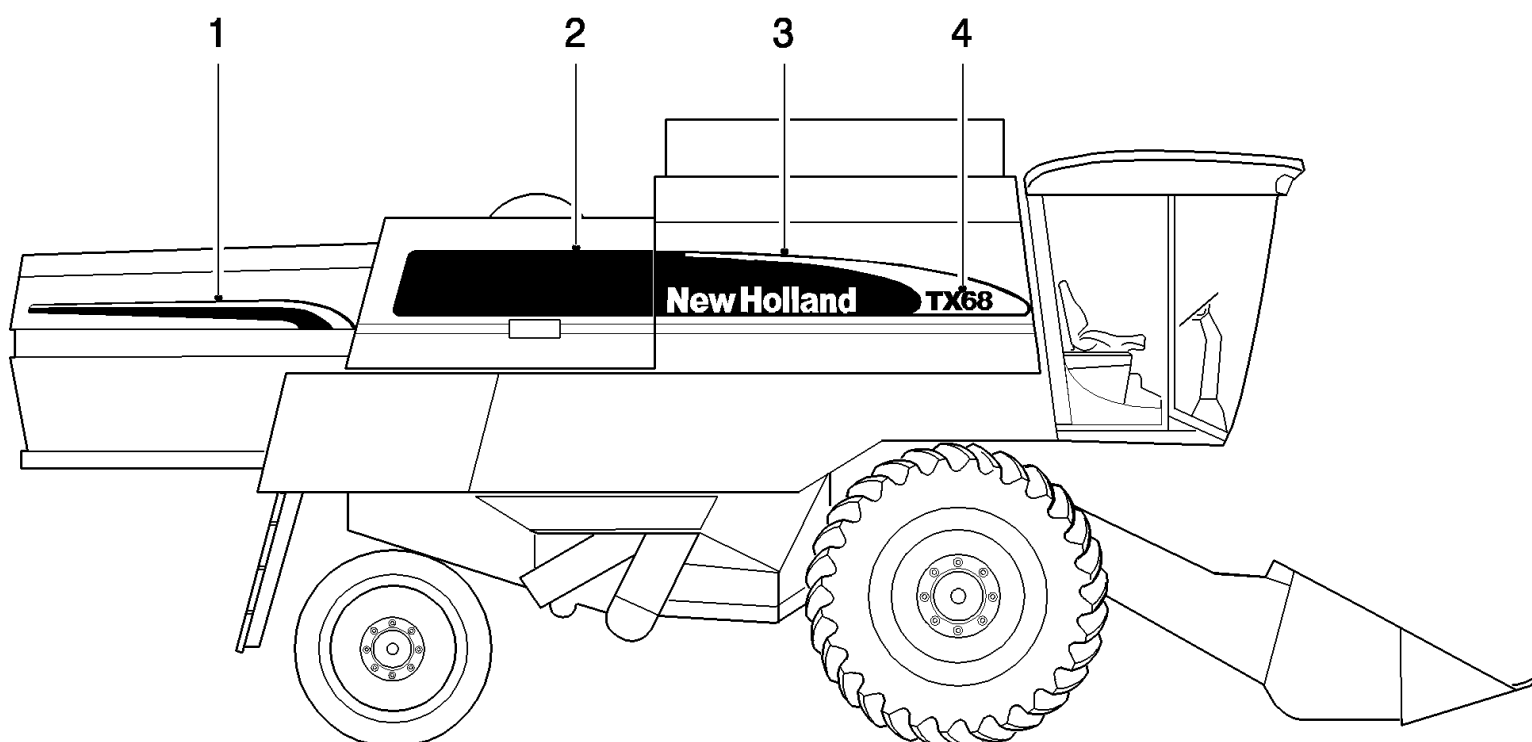

TX65 COMBINE - BASE UNIT

0.0039R(01) DECALS

сылка	Номер детали	Кол-во	Описание

DECALS
DECALCOMANIE
DÉCALCOMANIE
ABZIEHBILDER

CALCOMANÍAS
DECALCOMANIAS
MÆRKATER
PLAKPLAATJES

1: 84002583



2: 84449944

TX68

84449943

TX66

84449942

TX65

84449941

TX63

3: 84449938

4: 84452698

5: 84443870

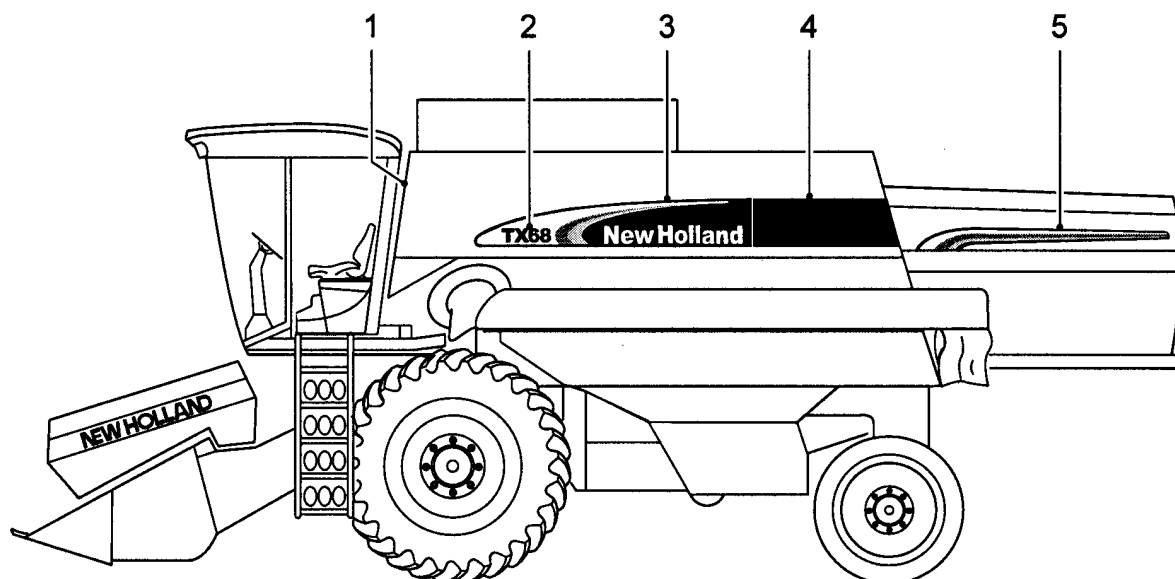

TX65 COMBINE - BASE UNIT

0.0039S(01) DECALS

сылка	Номер детали	Кол-во	Описание

DECALS
DECALCOMANIE
DÉCALCOMANIE
ABZIEHBILDER

CALCOMANÍAS
DECALCOMANIAS
MÆRKATER
PLAKPLAATJES

1: 84457976

2: 84457979

3: 84457978

4: 84457980

84457982

84457984

TX63 TX65 TX66

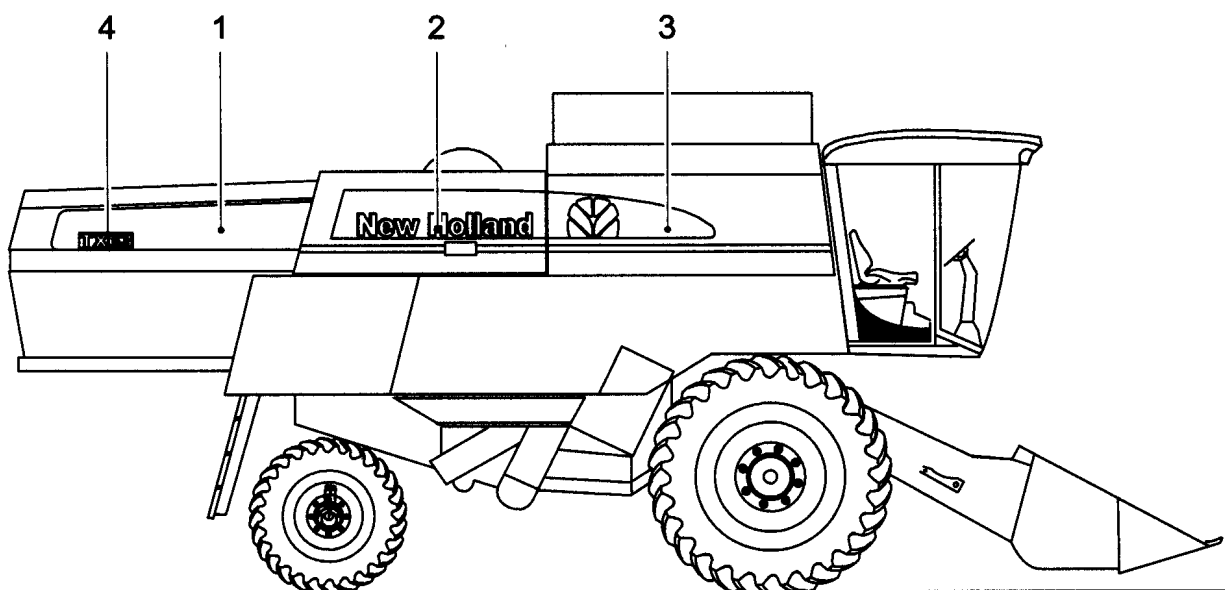

TX65 COMBINE - BASE UNIT

0.0039T(01) DECALS

сылка	Номер детали	Кол-во	Описание

DECALS
DECALCOMANIE
DÉCALCOMANIE
ABZIEHBILDER

CALCOMANÍAS
DECALCOMANIAS
MÆRKATER
PLAKPLAATJES

1: 84457977

2: 84457975

3: 84457980

84457982

84457984

TX63 TX65 TX66

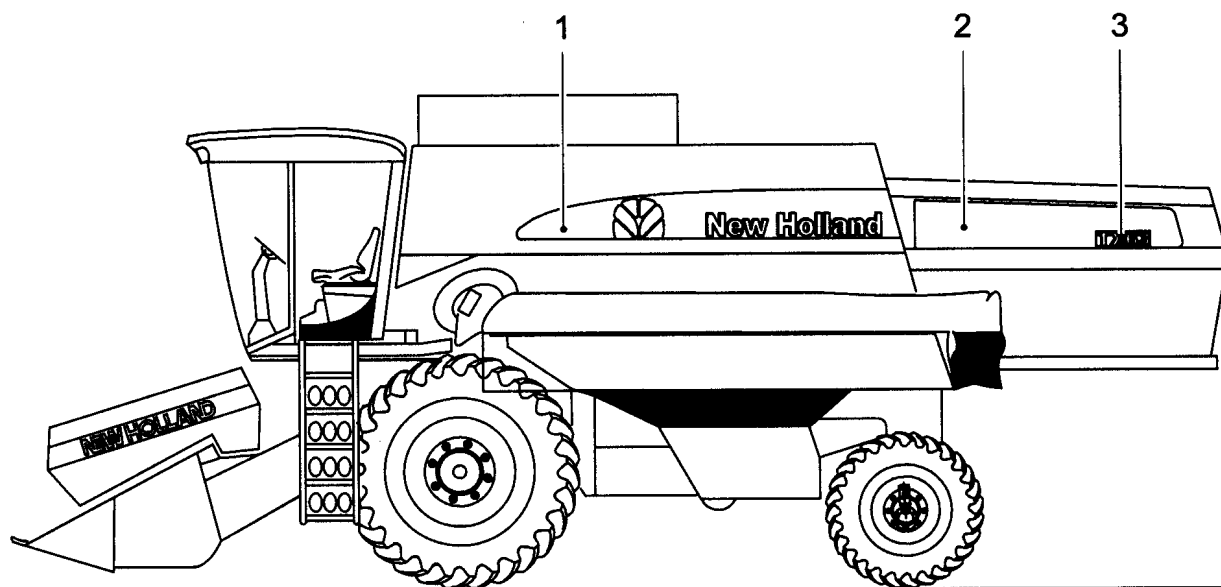

TX65 COMBINE - BASE UNIT

0.0039U(01) DECALS

сылка	Номер детали	Кол-во	Описание

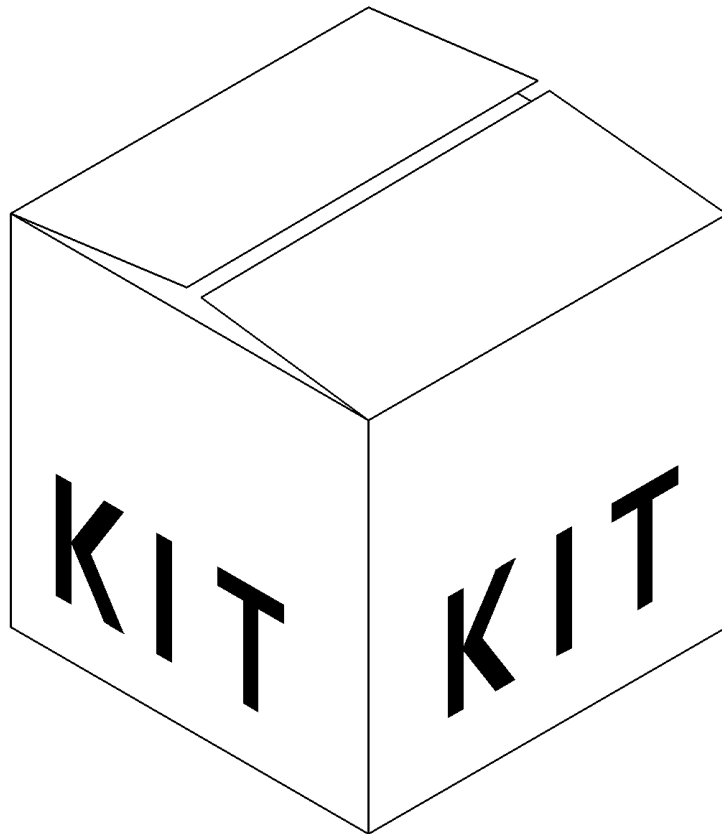

TX65 COMBINE - BASE UNIT

0.0039V(01) SERVICE MAINTENANCE KIT

сылка	Номер детали	Кол-во	Описание
1	73317988	1	, 600 hrs, FOR TX63, TX65, TX66 ONLY
1	73317989	1	, 600 hrs, FOR TX68 ONLY

**CODE TABLE
TABELLA CODICI
TABLE DES CODES
KODETABELLE**

**TABLA DE CÓDIGOS
TABELA DE CÓDIGOS
KODESKEMA
CODETABEL**

CODE	TX62 -- =48	TX63 -- =46	TX64 -- =49	TX65 -- =66
C0001			--06001 to --10999	--06001 to --10999
C0002	--01001 to --05999		--01001 to --05999	--01001 to --05999
C0003	--06001 to --10999		--06001 to --10999	--06001 to --10999
C0004				
C0005				
C0006			--06001 to --16999	--06001 to --16999
C0007	--10001 to --15999		--10001 to --15999	--10001 to --15999
C0008				
C0009	--05001 to --12999		--05001 to --12999	--05001 to --12999
C0010	--10001 to --12999		--10001 to --12999	--10001 to --12999
C0011				
C0012	--07001 to --09999		--07001 to --09999	--07001 to --09999
C0013	--05001 to --13999		--05001 to --13999	--05001 to --13999
C0014				
C0015	--16001 to --16999		--16001 to --16999	--16001 to --16999
C0016	--17001 to --19999		--17001 to --19999	--17001 to --19999
C0017	--13001 to --16999		--13001 to --16999	--13001 to --16999
C0018				
C0019	--10001 to --16999			
C0020	--10001 to --17999		--10001 to --17999	--10001 to --17999
C0021				
C0022				
C0023	--12001 to --19999		--12001 to --19999	--12001 to --19999
C0024	--06001 to --19999		--06001 to --19999	--06001 to --19999
C0025	--01001 to --19999		--01001 to --19999	--01001 to --19999
C0026	--05001 to --19999		--05001 to --19999	--05001 to --19999
C0027	--06001 to --19999		--06001 to --19999	--06001 to --19999
C0028	--11001 to --16999		--11001 to --16999	--11001 to --16999
C0029	--06001 to --16999		--06001 to --16999	--06001 to --16999
C0030	--17001 to --19999		--17001 to --19999	--17001 to --19999
C0031	--10001 to --16999		--10001 to --16999	--10001 to --16999
C0032	--17001 to --1032999		--17001 to --1032999	--17001 to --1032999
C0033	--17001 to --19999		--17001 to --19999	--17001 to --19999
C0034	--14001 to --1032999		--14001 to --1032999	--14001 to --1032999
C0035	--20001 to --1032999		--20001 to --1032999	--20001 to --1032999
C0036	--10001 to --1032999		--10001 to --1032999	--10001 to --1032999
C0037	--05001 to --1032999		--05001 to --1032999	--05001 to --1032999
C0038	--11001 to --19999		--11001 to --19999	--11001 to --19999
C0039	--06001 to --19999		--06001 to --19999	--06001 to --19999
C0040	--05001 to --05999		--05001 to --05999	--05001 to --05999
C0041	--20001 to --1093999	--1033001 to --1093999	--20001 to --1093999	--20001 to --1093999
C0042	--1074001 to --1075999	--1074001 to --1075999	--1074001 to --1075999	--1074001 to --1075999
C0043	--20001 to --1076999	--20001 to --1076999	--20001 to --1076999	--20001 to --1076999
C0044	--1033001 to --1090999	--1033001 to --1090999	--1033001 to --1090999	--1033001 to --1090999
C0045	--04001 to --1076999	--01001 to --1076999	--04001 to --1076999	--04001 to --1076999
C0046	--1033001 to --1076999	--1033001 to --1076999	--1033001 to --1076999	--1033001 to --1076999
C0047	--07001 to --1032999		--07001 to --1032999	--07001 to --1032999
C0048	--1048001 to --1127999	--1048001 to --1127999	--1048001 to --1127999	--1048001 to --1127999
C0049	--1033001 to --1109999	--1033001 to --1109999	--1033001 to --1109999	--1033001 to --1109999
C0050	--20001 to --1163999	--1033001 to --1163999	--20001 to --1163999	--20001 to --1163999
C0051	--1033001 to --1169999	--1033001 to --1169999	--1033001 to --1169999	--1033001 to --1169999

TX65 COMBINE - BASE UNIT

0.0041(01) CODE TABLE FROM C0001 UNTIL C0046

сылка Номер детали Кол-во

Описание

сылка	Номер детали	Кол-во	Описание

--	--	--	--

**CODE TABLE
TABELLA CODICI
TABLE DES CODES
KODETABELLE**

**TABLA DE CÓDIGOS
TABELA DE CÓDIGOS
KODESKEMA
CODETABEL**

CODE	TX62 -- =48	TX63 -- =46	TX64 -- =49	TX65 -- =66
C0052	--17001 to --1169999	--1033001 to --1169999	--17001 to --1169999	--17001 to --1169999
C0053	--01001 to --1169999	--1033001 to --1169999	--01001 to --1169999	--01001 to --1169999
C0054	--14001 to --1169999	--1033001 to --1169999	--14001 to --1169999	--14001 to --1169999
C0055	--05001 to --1169999	--1033001 to --1169999	--05001 to --1169999	--05001 to --1169999
C0056	--1077001 to --1169999	--1077001 to --1169999	--1077001 to --1169999	--1077001 to --1169999
C0057	--1033001 to --1169999	--1033001 to --1169999	--1033001 to --1169999	--1033001 to --1169999
C0058	--20001 to --1169999	--1033001 to --1169999	--20001 to --1169999	--20001 to --1169999
C0059	--05001 to --1189999	--1033001 to --1189999	--05001 to --1189999	--05001 to --1189999
C0060	--17001 to --1163999	--1033001 to --1163999	--17001 to --1163999	--17001 to --1163999
C0061	--16001 to --1163999	--1033001 to --1163999	--16001 to --1163999	--16001 to --1163999
C0062	--1064001 to --1193999	--1064001 to --1193999	--1064001 to --1193999	--1064001 to --1193999
C0063	--1128001 to --1193999	--1128001 to --1193999	--1128001 to --1193999	--1128001 to --1193999
C0064	--14001 to --1193999	--1033001 to --1193999	--14001 to --1193999	--14001 to --1193999
C0065	--11001 to --1189999	--1033001 to --1189999	--11001 to --1189999	--11001 to --1189999
C0066	--11001 to --1137999	--1033001 to --1137999	--11001 to --1137999	--11001 to --1137999
C0067	--1170001 to --1253999	--1170001 to --1253999	--1170001 to --1253999	--1170001 to --1253999
C0068	--1194001 to --1245999	--1194001 to --1245999	--1194001 to --1245999	--1194001 to --1245999
C0069	--1070001 to --1245999	--1070001 to --1245999	--1070001 to --1245999	--1070001 to --1245999
C0070	--17001 to --1253999	--1033001 to --1253999	--17001 to --1253999	--17001 to --1253999
C0071	--1066001 to --1245999	--1066001 to --1245999	--1066001 to --1245999	--1066001 to --1245999
C0072	--06001 to --1241999	--1033001 to --1241999	--06001 to --1241999	--06001 to --1241999
C0073	--1088001 to --1271999	--1088001 to --1271999	--1088001 to --1271999	--1088001 to --1271999
C0074	--1124001 to --1253999	--1124001 to --1253999	--1124001 to --1253999	--1124001 to --1253999
C0075	--1170001 to --1347999	--1170001 to --1347999	--1170001 to --1347999	--1170001 to --1347999
C0076	--1077001 to --1379999	--1077001 to --1379999	--1077001 to --1379999	--1077001 to --1379999
C1032	--01001 to --1032999		--01001 to --1032999	--01001 to --1032999
C1043	--01001 to --1043999	--01001 to --1043999	--01001 to --1043999	--01001 to --1043999
C1047	--01001 to --1047999		--01001 to --1047999	--01001 to --1047999
C1052	--01001 to --1052999	--01001 to --1052999	--01001 to --1052999	--01001 to --1052999
C1056	--01001 to --1056999		--01001 to --1056999	--01001 to --1056999
C1065	--01001 to --1065999		--01001 to --1065999	--01001 to --1065999
C1069	--01001 to --1069999		--01001 to --1069999	--01001 to --1069999
C1076	--01001 to --1076999		--01001 to --1076999	--01001 to --1076999
C1080	--01001 to --1080999	--01001 to --1080999	--01001 to --1080999	--01001 to --1080999
C1087	--01001 to --1087999	--01001 to --1087999	--01001 to --1087999	--01001 to --1087999
C1090	--01001 to --1090999	--01001 to --1090999	--01001 to --1090999	--01001 to --1090999
C1109	--01001 to --1109999	--01001 to --1109999	--01001 to --1109999	--01001 to --1109999
C1113	--01001 to --1113999	--01001 to --1113999	--01001 to --1113999	--01001 to --1113999
C1123	--01001 to --1123999	--01001 to --1123999	--01001 to --1123999	--01001 to --1123999
C1127	--01001 to --1127999	--01001 to --1127999	--01001 to --1127999	--01001 to --1127999
C1135	--01001 to --1135999	--01001 to --1135999	--01001 to --1135999	--01001 to --1135999
C1149	--01001 to --1149999	--01001 to --1149999	--01001 to --1149999	--01001 to --1149999
C1161	--01001 to --1161999	--01001 to --1161999	--01001 to --1161999	--01001 to --1161999
C1163	--01001 to --1163999	--01001 to --1163999	--01001 to --1163999	--01001 to --1163999
C1165	--01001 to --1165999	--01001 to --1165999	--01001 to --1165999	--01001 to --1165999
C1169	--01001 to --1169999	--01001 to --1169999	--01001 to --1169999	--01001 to --1169999
C1179	--01001 to --1179999	--01001 to --1179999	--01001 to --1179999	--01001 to --1179999
C1189	--01001 to --1189999	--01001 to --1189999	--01001 to --1189999	--01001 to --1189999
C1193	--01001 to --1193999	--01001 to --1193999	--01001 to --1193999	--01001 to --1193999
C1205	--01001 to --1205999	--01001 to --1205999	--01001 to --1205999	--01001 to --1205999
C1215	--01001 to --1215999	--01001 to --1215999	--01001 to --1215999	--01001 to --1215999

TX65 COMBINE - BASE UNIT

0.0041B(01) CODE TABLE FROM C0047 UNTIL C1161

сылка Номер детали Кол-во

Описание

сылка	Номер детали	Кол-во	Описание

--	--	--	--

**CODE TABLE
TABELLA CODICI
TABLE DES CODES
KODETABELLE**

**TABLA DE CÓDIGOS
TABELA DE CÓDIGOS
KODESKEMA
CODETABEL**

CODE	TX62 -- =48	TX63 -- =46	TX64 -- =49	TX65 -- =66
C1237	--01001 to --1237999	--01001 to --1237999	--01001 to --1237999	--01001 to --1237999
C1241	--01001 to --1241999	--01001 to --1241999	--01001 to --1241999	--01001 to --1241999
C1245	--01001 to --1245999	--01001 to --1245999	--01001 to --1245999	--01001 to --1245999
C1253	--01001 to --1253999	--01001 to --1253999	--01001 to --1253999	--01001 to --1253999
C1277	--01001 to --1277999	--01001 to --1277999	--01001 to --1277999	--01001 to --1277999
C1301	--01001 to --1301999	--01001 to --1301999	--01001 to --1301999	--01001 to --1301999
C1327	--01001 to --1327999	--01001 to --1327999	--01001 to --1327999	--01001 to --1327999
C4420				
C4425	--01001 to --04999		--01001 to --04999	--01001 to --04999
C4450	--01001 to --03999		--01001 to --03999	--01001 to --03999
C4510	--01001 to --03999		--01001 to --03999	--01001 to --03999
C4540	--01001 to --04999		--01001 to --04999	--01001 to --04999
C4550	--01001 to --04999		--01001 to --04999	--01001 to --04999
C4620				
C4640	--01001 to --03999		--01001 to --03999	--01001 to --03999
C5410	--01001 to --06999		--01001 to --06999	--01001 to --06999
C5500	--01001 to --09999		--01001 to --09999	--01001 to --09999
C5510	--01001 to --10999		--01001 to --10999	--01001 to --10999
C5530	--01001 to --10999		--01001 to --10999	--01001 to --10999
C5550	--01001 to --11999		--01001 to --11999	--01001 to --11999
C5620	--01001 to --05999		--01001 to --05999	--01001 to --05999
C5640	--01001 to --05999		--01001 to --05999	--01001 to --05999
C5660	--01001 to --06999		--01001 to --06999	--01001 to --06999
C6400	--01001 to --16999		--01001 to --16999	--01001 to --16999
C6405	--01001 to --16999		--01001 to --16999	--01001 to --16999
C6410	--01001 to --17999		--01001 to --17999	--01001 to --17999
C6430	--01001 to --17999		--01001 to --17999	--01001 to --17999
C6500	--01001 to --15999		--01001 to --15999	--01001 to --15999
C6560	--01001 to --11999		--01001 to --11999	--01001 to --11999
C6620	--01001 to --12999		--01001 to --12999	--01001 to --12999
C6630	--01001 to --13999		--01001 to --13999	--01001 to --13999
C6670	--01001 to --13999		--01001 to --13999	--01001 to --13999
C6680	--01001 to --16999		--01001 to --16999	--01001 to --16999
C7510	--01001 to --18999		--01001 to --18999	--01001 to --18999
C7520	--01001 to --19999		--01001 to --19999	--01001 to --19999
C7580	--04001 to --20999		--04001 to --20999	--04001 to --20999
C7590	--04001 to --21999		--04001 to --21999	--04001 to --21999
D1030	--1033001	--1033001	--1033001	--1033001
D1033	--1033001	--1033001	--1033001	--1033001
D1044	--1044001	--1044001	--1044001	--1044001
D1048	--1048001	--1048001	--1048001	--1048001
D1053	--1053001	--1053001	--1053001	--1053001
D1057	--1057001	--1057001	--1057001	--1057001
D1066	--1066001	--1066001	--1066001	--1066001
D1070	--1070001	--1070001	--1070001	--1070001
D1077	--1077001	--1077001	--1077001	--1077001
D1081	--1081001	--1081001	--1081001	--1081001
D1088	--1088001	--1088001	--1088001	--1088001
D1091	--1091001	--1091001	--1091001	--1091001
D1094	--1094001	--1094001	--1094001	--1094001
D1110	--1110001	--1110001	--1110001	--1110001

TX65 COMBINE - BASE UNIT

0.0041D(01) CODE TABLE FROM C1163 UNTIL D1053

сылка Номер детали Кол-во

Описание

сылка	Номер детали	Кол-во	Описание

--	--	--	--

**CODE TABLE
TABELLA CODICI
TABLE DES CODES
KODETABELLE**

**TABLA DE CÓDIGOS
TABELA DE CÓDIGOS
KODESKEMA
CODETABEL**

CODE	TX62 -- =48	TX63 -- =46	TX64 -- =49	TX65 -- =66
D1114	--1114001	--1114001	--1114001	--1114001
D1124	--1124001	--1124001	--1124001	--1124001
D1128	--1128001	--1128001	--1128001	--1128001
D1136	--1136001	--1136001	--1136001	--1136001
D1138	--1138001	--1138001	--1138001	--1138001
D1150	--1150001	--1150001	--1150001	--1150001
D1162	--1162001	--1162001	--1162001	--1162001
D1164	--1164001	--1164001	--1164001	--1164001
D1166	--1166001	--1166001	--1166001	--1166001
D1170	--1170001	--1170001	--1170001	--1170001
D1180	--1180001	--1180001	--1180001	--1180001
D1190	--1190001	--1190001	--1190001	--1190001
D1194	--1194001	--1194001	--1194001	--1194001
D1206	--1206001	--1206001	--1206001	--1206001
D1216	--1216001	--1216001	--1216001	--1216001
D1238	--1238001	--1238001	--1238001	--1238001
D1242	--1242001	--1242001	--1242001	--1242001
D1246	--1246001	--1246001	--1246001	--1246001
D1254	--1254001	--1254001	--1254001	--1254001
D1278	--1278001	--1278001	--1278001	--1278001
D1302	--1302001	--1302001	--1302001	--1302001
D1328	--1328001	--1328001	--1328001	--1328001
D4420	--01001	--1033001	--01001	--01001
D4425	--05001	--1033001	--05001	--05001
D4450	--04001	--1033001	--04001	--04001
D4510	--04001	--1033001	--04001	--04001
D4540	--05001	--1033001	--05001	--05001
D4550	--05001	--1033001	--05001	--05001
D4620	--01001	--1033001	--01001	--01001
D4640	--04001	--1033001	--04001	--04001
D5410	--07001	--1033001	--07001	--07001
D5420	--10001	--1033001	--10001	--10001
D5500	--10001	--1033001	--10001	--10001
D5510	--11001	--1033001	--11001	--11001
D5530	--11001	--1033001	--11001	--11001
D5550	--12001	--1033001	--12001	--12001
D5620	--06001	--1033001	--06001	--06001
D5640	--06001	--1033001	--06001	--06001
D5660	--07001	--1033001	--07001	--07001
D6400	--17001	--1033001	--17001	--17001
D6405	--17001	--1033001	--17001	--17001
D6410	--18001	--1033001	--18001	--18001
D6430	--18001	--1033001	--18001	--18001
D6500	--16001	--1033001	--16001	--16001
D6560	--12001	--1033001	--12001	--12001
D6620	--13001	--1033001	--13001	--13001
D6630	--14001	--1033001	--14001	--14001
D6670	--14001	--1033001	--14001	--14001
D6680	--17001	--1033001	--17001	--17001
D7510	--19001	--1033001	--19001	--19001
D7520	--20001	--1033001	--20001	--20001

TX65 COMBINE - BASE UNIT

0.0041F(01) CODE TABLE FROM D1057 UNTIL D6405

сылка Номер детали Кол-во

Описание

сылка	Номер детали	Кол-во	Описание

--	--	--	--

TX65 COMBINE - BASE UNIT

0.0041H(01) CODE TABLE FROM D6410 UNTIL D7580

сылка Номер детали Кол-во

Описание

сылка	Номер детали	Кол-во	Описание

--	--	--	--

ABBREVIATIONS ABBREVIAZIONI ABBREVIATIONS ABÜRZUNGEN		ABREVIACIONES ABREVIATURAS FORKORTELSER AFKORTINGEN		
	Description Denominacion	Descrizione Denominação	Description Beskrivelse	Bezeichnung Beschrijving
ASSY	ASSEMBLY MONTAJE	COMPLESSIVO GRUPO	ENSEMBLE AGGREGAT	KOMPL. EINHEIT MONTAGEGROEP
AR	AS REQUIRED SEGÚN NECESIDAD	A RICHIESTA SEGUNDO NECESSIDADE	SELON BESOIN EFTER BEHOV	NACH BEDARF NAAR BEHOEFTE
NS	NOT SERVICED NO DISPONIBLE	NON DISPONIBILE NÃO DISPONIVEL	PAS DISPONIBLE IKKE DISPONIBEL	NICHT LIEFERBAR NIET BESCHIKBAAR
NSS	NOT SERVICED SEPARATELY NO DISPON.PAR SEPARADO	NON DISPONIBILE SEPARATAM. NÃO DISPON.EM SEPARADO	PAS DISPON. SEPAR. IKKE DISPON.SEPARAT	NICHT SEPARAT LIEFERBAR NIET AFZOND. BESCHIKB.
INCL.	INCLUDES INCLUYE	COMPRENDE INCLUI	COMPREND INDKLUDELER	ENTHÄLT BEVAT
(2,3)	INCLUDES INCLUYE	COMPRENDE INCLUI	COMPREND INDKLUDELER	ENTHÄLT BEVAT
LH	LEFT HAND MANO IZQUIERDA	LATO SINISTRO MÃO ESQUERDA	COTE GAUCHE VENSTRE	LINKS LINKS
RH	RIGHT HAND MANO DERECHA	LATO DESTRO MÃO DIREITA	COTE DROIT HØJRE	RECHTS RECHTS
SEE FIGURE	SEE FIGURE VERSE FIGURA	VEDERE FIGURA VEJA FIGURA	VOIR FIGURE SE FIGUR	SIEHE ABBILDUNG ZIE AFBEELDING
THK.	THICKNESS ESPESAR	SPESSORE ESPESSURA	EPAISSEUR TYKKELSE	STÄRKE DIKTE
Ø or DIA.	DIAMETER DIAMETRO	DIAMETRO DIÁMETRO	DIAMETRE DIAMETER	DURCHMESSER DIAMETER
I.D.	INSIDE DIAMETER DIAMETRO INTERIOR	DIAMETRO INTERNO DIÁMETRO INTERNO	DIAMETRE INTER. INDVENDIG DIAMETER	INNENDURCHMESSER BINNENDIAMETER
O.D.	OUTSIDE DIAMETER DIAMETRO EXTERIOR	DIAMETRO ESTERNO DIÁMETRO EXTRIOR	DIAMETRE EXTERIEUR UDVENDIG DIAMETER	AUSSENDURCHMESSER BUITENDIAMETER
ACC	ACCESSORY ACCESORIO	ACCESSORIO ACESSORIO	ACCESSOIRE TILBEHØR	ZUBEHÖR TOEBEHOREN
OPT	OPTION OPCIONES	ALTERNATIVA OPÇIONAL	FACULTATIF ALTERNATIV	WAHLWEISE OPTIE
P.T.O.	POWER TAKE-OFF TOMA DE FUERZA	PRESA DI FORZA TOMADA DE FORÇA	PRISE DE FORCE KRAFTUDTAG	ZAPFWELLE AFTAKAS
T or Z=	TEETH DIENTES	DENTI DENTES	DENTS TÆNDER	ZAHMEN TANDEN
L	LENGTH LARGO	LUNGHEZZA COMPRIMENTO	LONG LÆNGDE	LANG LENGTE
FRONT	FRONT DELANTERO	ANTERIORE DIANTEIRO	AVANT FORAN	VORN VOORAAN
REAR	REAR TRASERO	POSTERIORE TRASEIRO	ARRIERE BAG	HINTERE ACHTERAAN
LOWER	LOWER BAJAR	INFERIORE INFERIOR	INFERIEUR NEDRE	SENKEN ONDER
UPPER	UPPER DE ARRIBA	SUPERIORE SUPERIOR	SUPERIEUR ØVRE	OBER BOVEN
H.F.	HARD FACE TEMPRA	TEMPRA TO TEMPERADO	TEMPRE HÆRDED	GEHÄRT VERHARD
WITH or W/	WITH CON	CON COM	AVEC MED	MIT MET
WITHOUT or L/	WITHOUT SIN	SENZA SEM	SANS UDEN	OHNE ZONDER
NA	NORTH AMERICA NORTE AMÉRICA	NORD AMERICA AMÉRICA DO NORTE	ETATS-UNIS DU NORD NORDAMERIKA	NORD-AMERICA NOORD-AMERIKA
NLS	NO LONGER SERVICED YA NO SE SUMINISTRA	NON PIU' DISPONIBILE A RICAMBIO NÃO MAIS DISPONÍVEL EM SERVIÇO	PLUS DISPO.EN SERVICE SERVICERES IKKE MERE	NICHT MEHR ERHÄLTLICH NIET LANGER GELEVERD
PL	PROCURE LOCALLY ADQUIRIR EN PLAZA	DA PROCURARE IN LOCO PROCURA LOCAL	PROCURER LOCALEMENT FREMSKAFFES LOKALT	ÖRTLICH ZU BESCHAFFEN LOKAAL AANKOPEN
OW	ORDER THROUGH WHOLEGOODS PEDIR COMO MERCANCÍA GENERAL	ORDINARE TRAMITE MAGAZZINO ENCOMENDA POR MERCADORIAS	COMMANDER ENFOURNITURE BESTIL GENNEM MASKINSALG	BEZUBEHÖR.LOG.ZU BESTELLEN BESTELLEN ALS STUKGOED
OC	ORDER COMPONENTS PEDIR COMPONENTES	ORDINARE COMPONENTI ENCOMENDA DE COMPONENTES	COMMANDER COMPOSANTS BESTIL KOMPONENTER	BESTELLPOSTEN COMPONENTEN BESTELLEN

TX65 COMBINE - BASE UNIT

0.0042(01) ABBREVIATIONS

сылка	Номер детали	Кол-во	Описание

CONVERSION CHART (INC-MM)
TABELLA DI CONVERSIONE (POLLICI-MM)
TABLE DE CONVERSION (INCH-MM)
UMRECHNUNGSTABELLE (INCH-MM)

TABLA DE CONVERSIÓN (PULG-MM)
TABELA DE CONVERSÃO (POL.-MM)
KONVERTERINGSKORT (INC-MM)
CONVERSIETABEL (INCH-MM)

Inch Fractions and Decimals to Millimeter Equivalents
 Le frazioni e i decimali del pollice equivalgono al millimetri
 Les fractions et les décimales du pouce équivalent aux millimètres
 Die Zollbruchteile und Zolldezimalen den Millimetern entsprechen

Las fracciones y los decimales de la pulgada equivalen a los milímetros
 As frações e os decimais de polegada equivalem a milímetros
 Brøkerne og decimalerne for tommer svarer til millimeter
 Het equivalent tussen de breuken en de decimalen van een duim naar millimeters

INCHES		MM	INCHES		MM	INCHES		MM	INCHES		MM
Fraction	Decimal		Fraction	Decimal		Fraction	Decimal		Fraction	Decimal	
-	.0004	.10	-	.3	7.620	-	.7874	20	-	1.969	50
-	.001	.025	5/16	.3125	7.938	51/64	.7969	20.241	2	2.000	50.8
-	.0039	.10	-	.3150	8	13/64	.8125	20.638	2-1/8	2.125	54
-	.005	.127	21/64	.3281	8.334	-	.8268	21	-	2.165	56
-	.0079	.2	-	.3346	8.5	53/64	.8281	21.034	2-1/4	2.250	57.2
-	.0098	.25	11/32	.3438	8.731	27/32	.8438	21.431	-	2.362	60
-	.01	.254	-	.3543	9	55/64	.8594	21.828	2-3/8	2.375	60.3
-	.0118	.3	23/64	.3594	9.128	-	.8662	22	2-1/2	2.500	63.5
1/64	.0156	.397	-	.3740	9.5	7/8	.8750	22.225	-	2.559	66
-	.0157	.4	3/8	.375	9.526	57/64	.8906	22.622	2-5/8	2.625	66.7
-	.0197	.5	25/64	.3908	9.922	-	.9	22.860	2-3/4	2.750	69.9
-	.0236	.6	-	.3937	10	-	.9055	23	-	2.756	70
-	.025	.635	-	.4	10.160	29/32	.9063	23.019	2-7/8	2.850	73
-	.0276	.7	13/32	.4062	10.319	59/64	.9219	23.416	-	2.953	75
-	.0295	.75	-	.4134	10.5	15/16	.9375	23.813	3	3.000	76.2
1/32	.0313	.794	27/64	.4219	10.716	-	.9449	14	-	3.150	80
-	.0315	.8	-	.4331	11	61/64	.9531	24.209	3-1/4	3.250	82.6
-	.0354	.9	7/16	.4375	11.113	31/32	.9688	24.608	-	3.346	85
-	.0394	1	29/64	.4531	11.509	-	.9843	25	3-1/2	3.500	88.9
3/64	.0469	1.191	15/32	.4688	11.906	1	1.000	25.400	-	3.543	90
-	.0472	1.2	-	.4724	12	-	1.024	26	-	3.740	95
-	.05	1.270	31/64	.4844	12.303	1-1/16	1.062	26.988	3-3/4	3.750	95.3
-	.0551	1.4	-	.4921	12.5	-	1.063	27	-	3.937	100
-	.0591	1.5	1/2	.5	12.700	-	1.102	28	4	4.000	101.6
1/16	.0625	1.588	-	.5118	13	1-1/8	1.125	28.575	-	4.331	110
-	.0669	1.7	33/64	.5156	13.097	-	1.142	29	4-1/2	4.500	114.3
-	.075	1.905	17/32	.5326	13.494	-	1.181	30	-	4.724	120
5/64	.0781	1.984	-	.5315	13.5	1-3/16	1.188	30.16	5	5.000	127
-	.0787	2	35/64	.5469	13.891	-	1.221	31	-	5.118	130
-	.0906	2.3	-	.5512	14	1-1/4	1.250	31.75	5-1/2	5.500	139.7
3/32	.0938	2.381	9/16	.5625	14.288	-	1.260	32	-	5.512	140
-	.0984	2.5	-	.571	14.5	-	1.299	33	-	5.906	150
-	.1	2.540	37/64	.5781	14.684	1-5/16	1.312	33.34	6	6.000	152.4
-	.1024	2.6	-	.5906	15	-	1.339	34	-	6.299	160
7/64	.1093	2.776	19/32	.5938	15.081	1-3/8	1.375	34.93	6-1/2	6.500	165.1
-	.1181	3	-	.6	15.240	-	1.378	35	7	7.000	177.8
1/8	.125	3.175	39/64	.6094	15.478	-	1.417	36	-	7.087	180
-	.1378	3.5	-	.6103	15.5	1-7/16	1.438	36.51	7-1/2	7.500	190.5
9/64	.1406	3.572	5/8	.6250	15.875	-	1.457	37	-	7.874	200
5/32	.1563	3.969	-	.6299	16	-	1.496	38	8	8.000	203.2
-	.1575	4	41/64	.6406	16.272	1-1/2	1.500	38.10	8-1/2	8.500	215.8
11/64	.1719	4.366	-	.6496	16.5	-	1.535	39	-	8.661	220
-	.1772	4.5	21/32	.6563	16.669	1-9/16	1.562	39.69	9	9.000	228.6
3/16	.1875	4.763	-	.6693	17	-	1.575	40	-	9.449	240
-	.1969	5	43/64	.6719	17.066	-	1.614	41	9-1/2	9.500	241.3
-	.2	5.080	11/16	.6875	17.463	1-5/8	1.625	41.28	-	9.843	250
13/64	.2031	5.169	-	.6890	17.5	-	1.6544	42	10	10.000	254
-	.2165	5.5	-	.7	17.780	1-11/16	1.688	42.86	-	10.236	260
7/32	.2188	5.558	45/64	.7031	17.859	-	1.693	43	11	11.000	279.4
15/64	.2344	5.953	-	.7087	18	-	1.732	44	-	11.024	280
-	.2362	6	23/32	.7188	18.256	1-3/4	1.750	44.45	-	11.811	300
1/4	.25	6.360	-	.7283	18.5	-	1.772	45	12	12.000	304.8
-	.2559	6.5	47/64	.7344	18.653	-	1.811	46	13	13.000	330.2
17/64	.2656	6.747	-	.7480	19	1-13/46	1.813	46.04	-	13.780	350
-	.2756	7	3/4	.75	19.050	-	1.850	47	14	14.000	355.6
9/32	.2813	7.144	49/64	.7656	19.447	1-7/8	1.875	47.63	15	15.000	381
-	.2953	7.5	-	.7677	19.5	-	1.890	48	-	15.748	400
19/64	.2969	7.541	25/32	.7813	19.844	-	1.929	49	16	16.000	408.4

сылка	Номер детали	Кол-во	Описание

SECTIONS

SECTIONS

SECCIONES

AFSNIT

SEZIONI

ABSCHNITTE

SECÇÕES

SECTIES

SEC. 1

TX 62-63-64-65-66-67

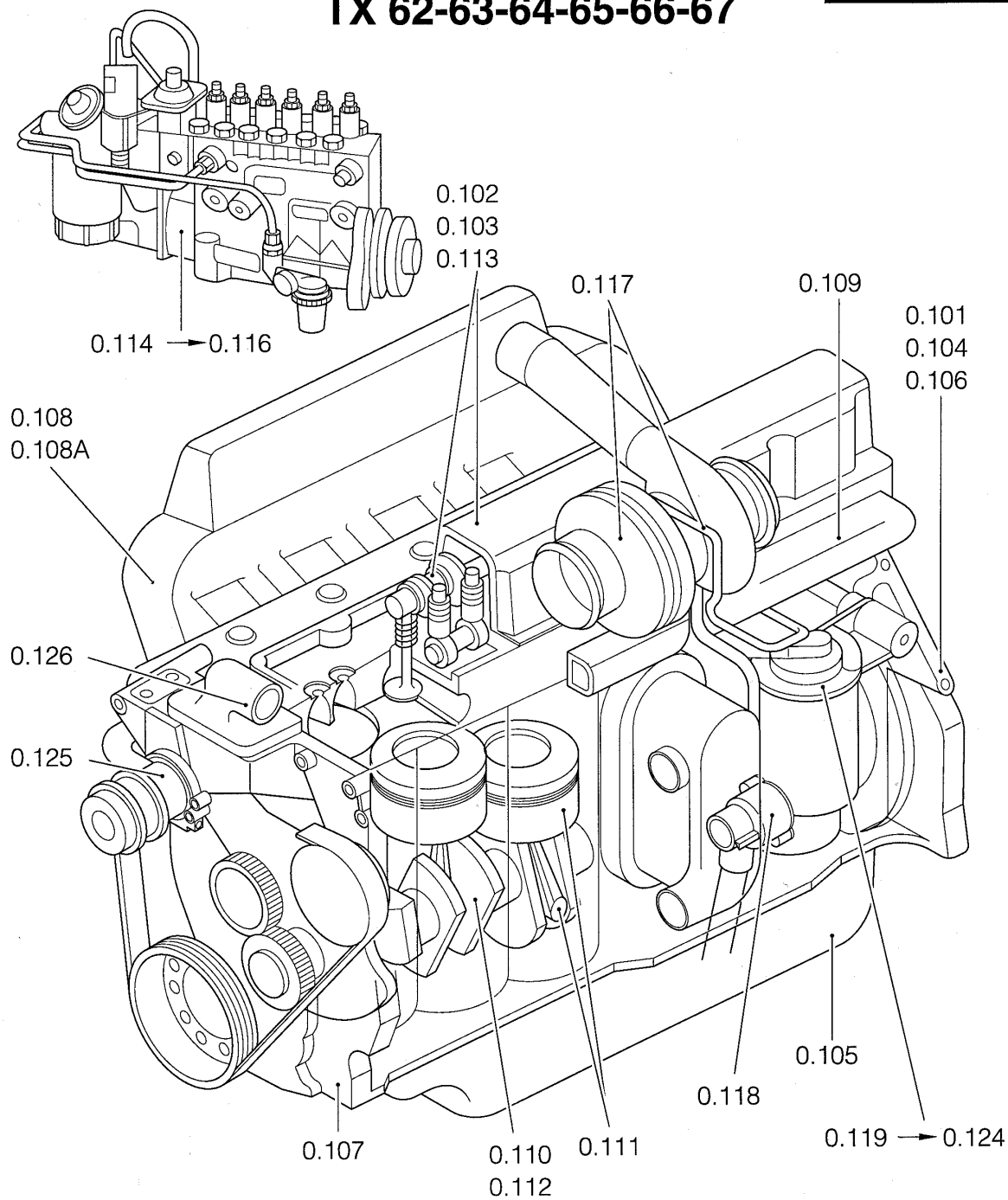

TX65 COMBINE - BASE UNIT

00.100(01) SECTION LIST 1 - TX62-63-64-65-66-67

сылка Номер детали Кол-во

Описание

сылка	Номер детали	Кол-во	Описание

--	--	--	--

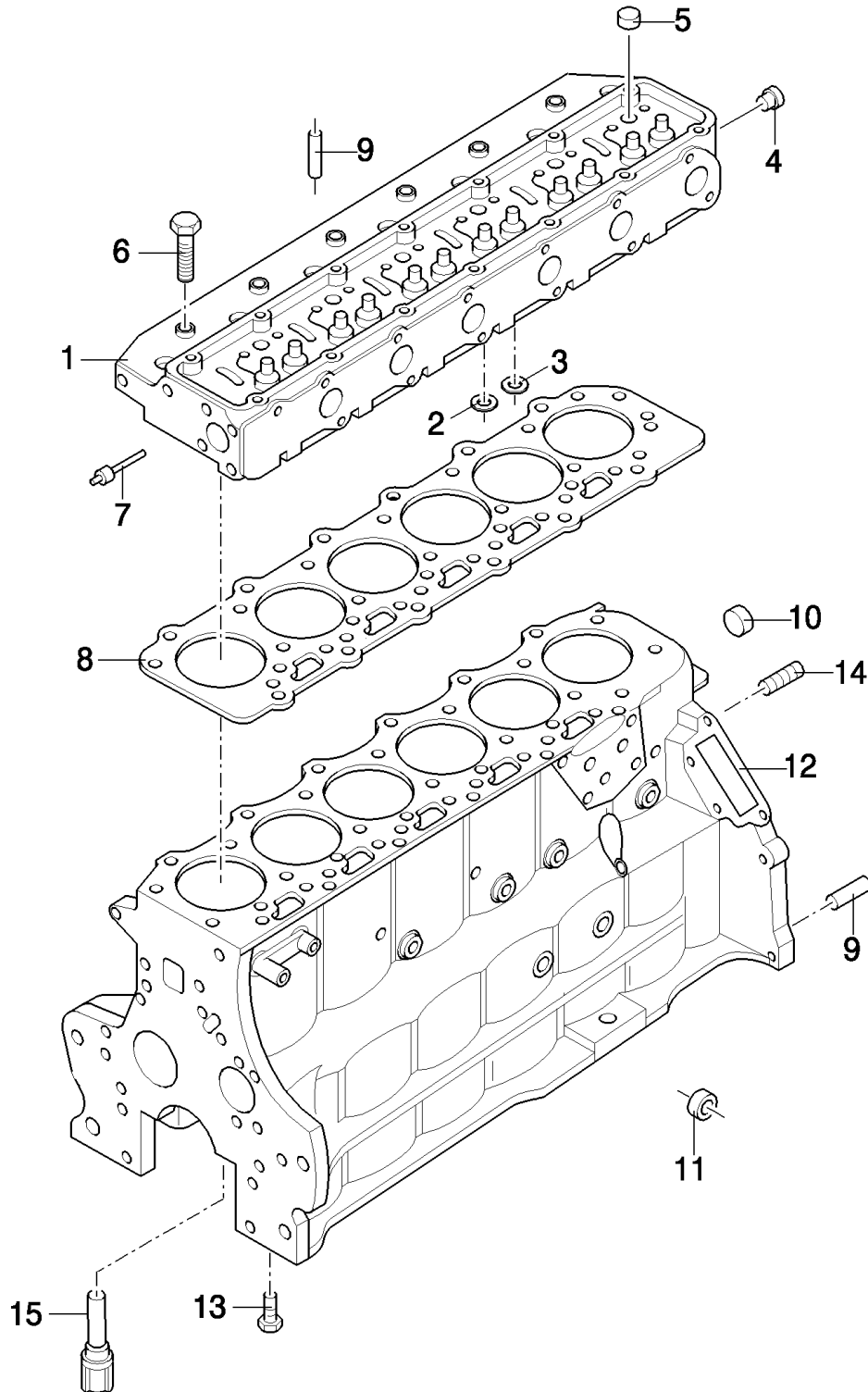
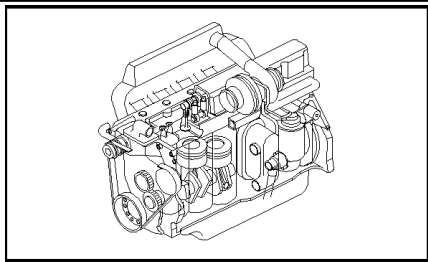

TX65 COMBINE - BASE UNIT

00.101(01) CYLINDER BLOCK - CYLINDER HEAD

сылка	Номер детали	Кол-во	Описание
	F3NN6007RA	1	ENGINE, , FOR TX66 ONLY, -C1032
	87801287	1	ENGINE, , FOR TX66 ONLY, -C0044
	87841238	1	ENGINE, , FOR TX62 ONLY, -C1032
	87801286	1	ENGINE, , FOR TX62 ONLY, D1033-
	87840920	1	ENGINE, , FOR TX64 ONLY, -C1032
	87801290	1	ENGINE, , FOR TX64 ONLY, D1033-
	87840921	1	ENGINE, , FOR TX65 ONLY, -C1032
	87801289	1	ENGINE, , FOR TX65 ONLY, D1033-
	87801287	1	ENGINE, , FOR TX67 ONLY, -C1090
	87801825	1	ENGINE, , FOR TX66-67 ONLY, D1091-
	87801432	1	ENGINE, , FOR TX63 ONLY
	F2NN6009CA	1	ENGINE, SHORT, , FOR TX64-65-66 ONLY, -C1032
	F2NN6009AA	1	ENGINE, SHORT, , FOR TX62 ONLY, -C1032
	87841180	1	ENGINE, SHORT, , FOR TX62 ONLY, D1033-
	87841181	1	ENGINE, SHORT, , FOR TX63-64-65-66-67 ONLY, D1030-
1	87840240	1	CYLINDER HEAD, , FOR TX64-65-66 ONLY, -C1032
1	87840238	1	CYLINDER HEAD, , FOR TX62 ONLY
1	87841170	1	CYLINDER HEAD, , FOR TX63-64-65-66-67 ONLY, D1030-
2	81865194	6	INSERT, Exhaust, Standard
2	81865195	AR	INSERT, .254MM
2	81865196	AR	INSERT, .508MM
3	F2NN6E087AA	6	VALVE SEAT, STD-INT, FOR TX64-65-66 ONLY, -C1032
3	81876756	6	INSERT, STD-INT, FOR TX62 ONLY
3	87841162	6	VALVE SEAT, STD-INT, FOR TX63-64-65-66-67 ONLY, D1030-
3	F2NN6E087BA	AR	VALVE SEAT, .254MM, FOR TX64-65-66 ONLY, -C1032
3	81876763	AR	INSERT, .254MM, FOR TX62 ONLY
3	87841163	AR	VALVE SEAT, .254MM, FOR TX63-64-65-66-67 ONLY, D1030-
3	F2NN6E087CA	AR	VALVE SEAT, .508MM, FOR TX64-65-66 ONLY, -C1032
3	81876768	AR	INSERT, .508MM, FOR TX62 ONLY
3	87841164	AR	VALVE SEAT, .508MM, FOR TX63-64-65-66-67 ONLY, D1030-
4	83957025	1	PLUG, 44.5MM
5	83957021	11	PLUG, 28.7MM
6	83948300	19	BOLT, 9/16"-12 UNC. 2A x 5.03", FOR TX62-64-65-66-67 ONLY, -C1032
6	87801691	19	BOLT, SHORT, D1030-
6	87801208	7	BOLT, LONG, FOR TX62-64-65-66-67 ONLY, -C1032
6	87801690	7	BOLT, LONG, D1030-
7	83960218	2	DOWEL, .676" x .44"
8	87801753	1	GASKET, CYLINDER HEAD,
9	86505157	2	DOWEL, 1/2" x 1",
10	83957022	AR	PLUG, 30.0MM
10	83957023	3	PLUG, 38.0MM
10	83957024	AR	PLUG, 39.6MM
10	83957025	1	PLUG, 44.5MM
10	83957026	AR	PLUG, 46.0MM

ONLY VALID UNTIL --1245999

TX65 COMBINE - BASE UNIT

00.101(01) CYLINDER BLOCK - CYLINDER HEAD

сылка	Номер детали	Кол-во	Описание
11	83956679	2	PLUG, .824"
12	87840788	1	BLOCK, , FOR TX63-64-65-66-67 ONLY
12	87840788	1	BLOCK, , FOR TX62 ONLY, -C1032
12	87840787	1	BLOCK, , FOR TX62 ONLY, D1033-
13	82001688	14	BOLT, , -C1032
13	87801349	14	BOLT, Cap, Flg Hd., 9/16"-12 x 2" , -C0044
13	87801692	14	BOLT, Cap, Flg Hd., 9/16"-12 x 122mm, D1091-
14	390488S36	1	PLUG, HS, 1/2"-14 x .42"
15	82851759	6	PLUG,

ONLY VALID UNTIL --1245999

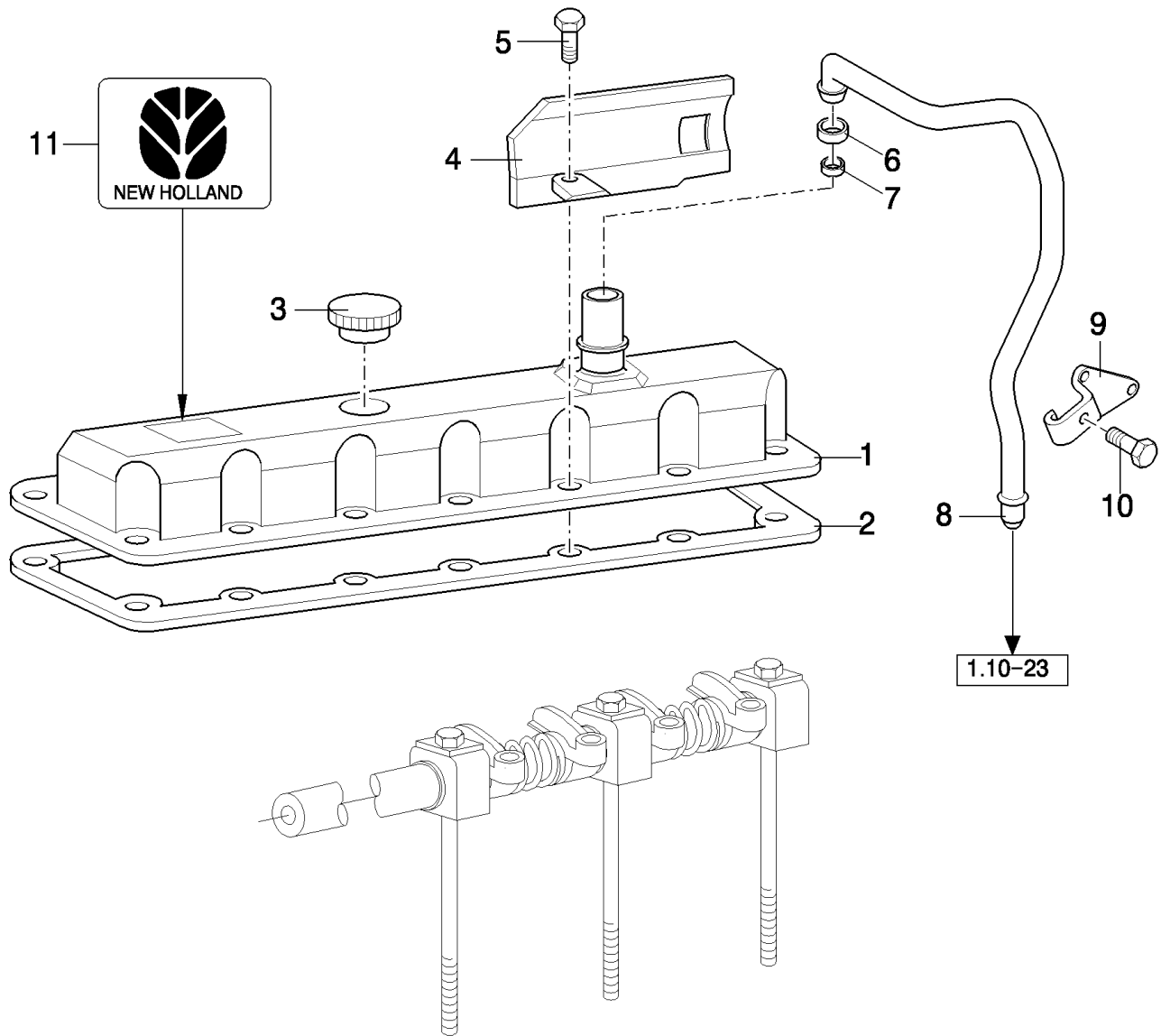
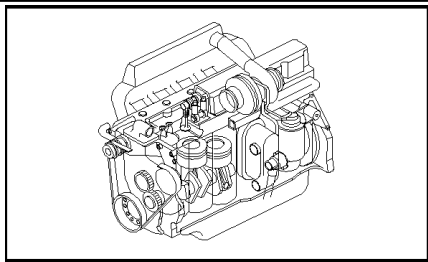

1.10-23



TX65 COMBINE - BASE UNIT

00.102(01) ROCKER COVER

сылка	Номер детали	Кол-во	Описание
1	F2NN6582BA	1	COVER, , -C6620
1	87800619	1	COVER, , FOR TX62-64-65-66 ONLY, -C0034
1	87800986	1	COVER, , D1033-
2	83976376	1	GASKET,
3	E9AE6766AA	1	COVER, CAP,
4	F2NN6N654AB	1	SHIELD,
5	83949109	14	BOLT, Cap, Flg Hd, G5, 5/16"-18 x .62"
6	83958239	1	GROMMET, , -C6620
7	81878954	1	FILTER, , -C6620
8	F3NN6759AA	1	TUBE, , FOR TX62 ONLY, -C6620
8	84018400	1	TUBE, , FOR TX64-65-66 ONLY, -C6620
9	F3NN6N787AA	1	GUIDE, , FOR TX62 ONLY, -C6620
9	84017368	1	SUPPORT, , FOR TX64-65-66 ONLY, -C6620
10	56707S36	1	SCREW, 1/4"-20x1-1 1/2", -C6620
11	82005370	1	DECAL,

ONLY VALID UNTIL --1245999

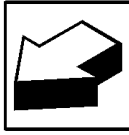
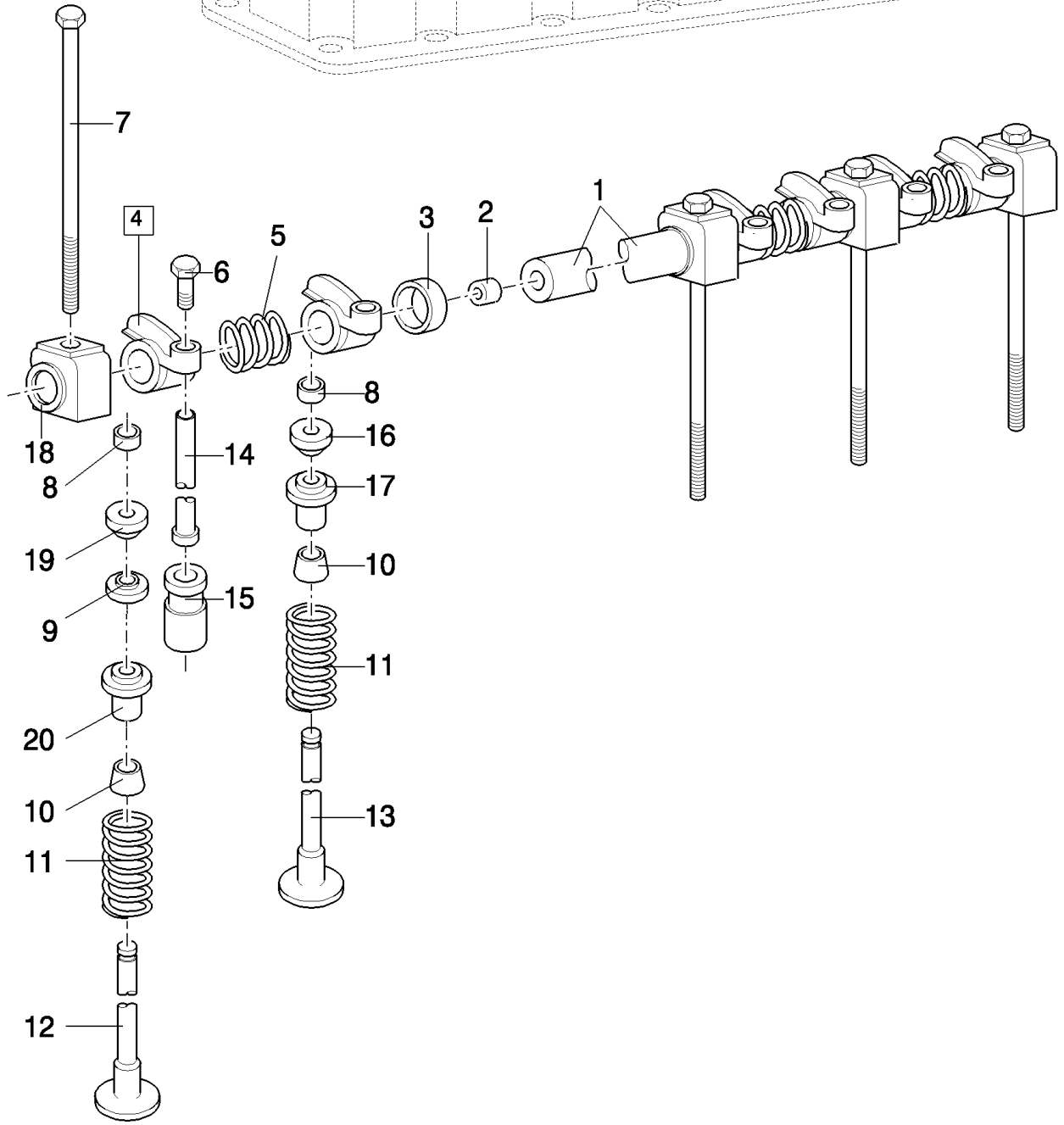
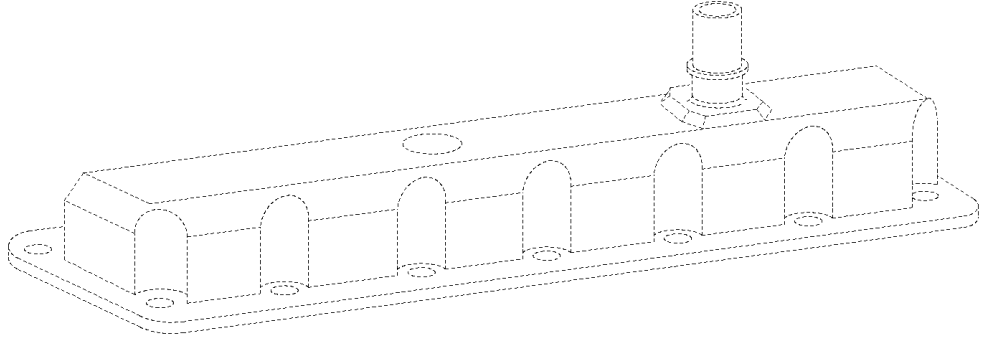
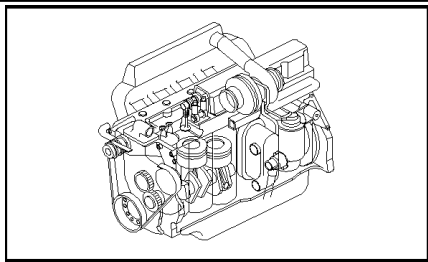

TX65 COMBINE - BASE UNIT

00.103(01) ROCKER COVER

сылка	Номер детали	Кол-во	Описание
1	D5NN6563A	1	SHAFT,
2	376099S	2	PLUG, Cup, .755"
3	C7NN6590A	6	SPACER,
4	E5NN6529AA	12	ROCKER ARM, (6)
5	C5NE6587A	6	SPRING,
6	87801302	12	SCREW,
7	87801208	7	BOLT, 9/16"-12x7.91
8	F2NN6518AA	24	KEY,
9	E5HN6514AA	6	RETAINER, Intake
10	87840154	12	SEAL, , FOR TX62-64-65-66 ONLY, -C1032
10	87840154	12	SEAL, , D1030-
11	E9NN6513BA	12	SPRING,
12	F2NN6507AB	6	VALVE, ENGINE, INLET, STD, , FOR TX64-65-66 ONLY, -C1032
12	82850530	6	VALVE, ENGINE, INLET, STD, , FOR TX62 ONLY, -C1032
12	82850530	6	VALVE, ENGINE, INLET, STD, , D1030-
12	F2NN6507BB	6	VALVE, INLET, OVERSIZE, .17MM
12	F2NN6507CB	6	VALVE, INLET, OVERSIZE, .38MM, FOR TX64-65-66 ONLY, -C1032
12	82850528	6	VALVE, INLET, OVERSIZE, .015" (.381 mm), FOR TX62 ONLY, -C1032
12	82850528	6	VALVE, INLET, OVERSIZE, .015" (.381 mm), D1030-
13	F0NN6505AD	6	VALVE, ENG EXHAUST, STD,
13	F0NN6505CD	6	VALVE, EXHAUST, OVERSIZE, .015" (.381 mm)
14	E9NN6567AC	12	ROD,
15	E4HN6500AA	12	TAPPET,
16	C3AE6517A	6	SLEEVE, Exhaust
17	C6AE6514A1	6	RETAINER, Exhaust
18	D5NN6531A	7	SUPPORT,
19	C3AE6517A	6	SLEEVE, Intake
20	C6AE6514A1	6	RETAINER, Intake

ONLY VALILD UNTIL --1245999

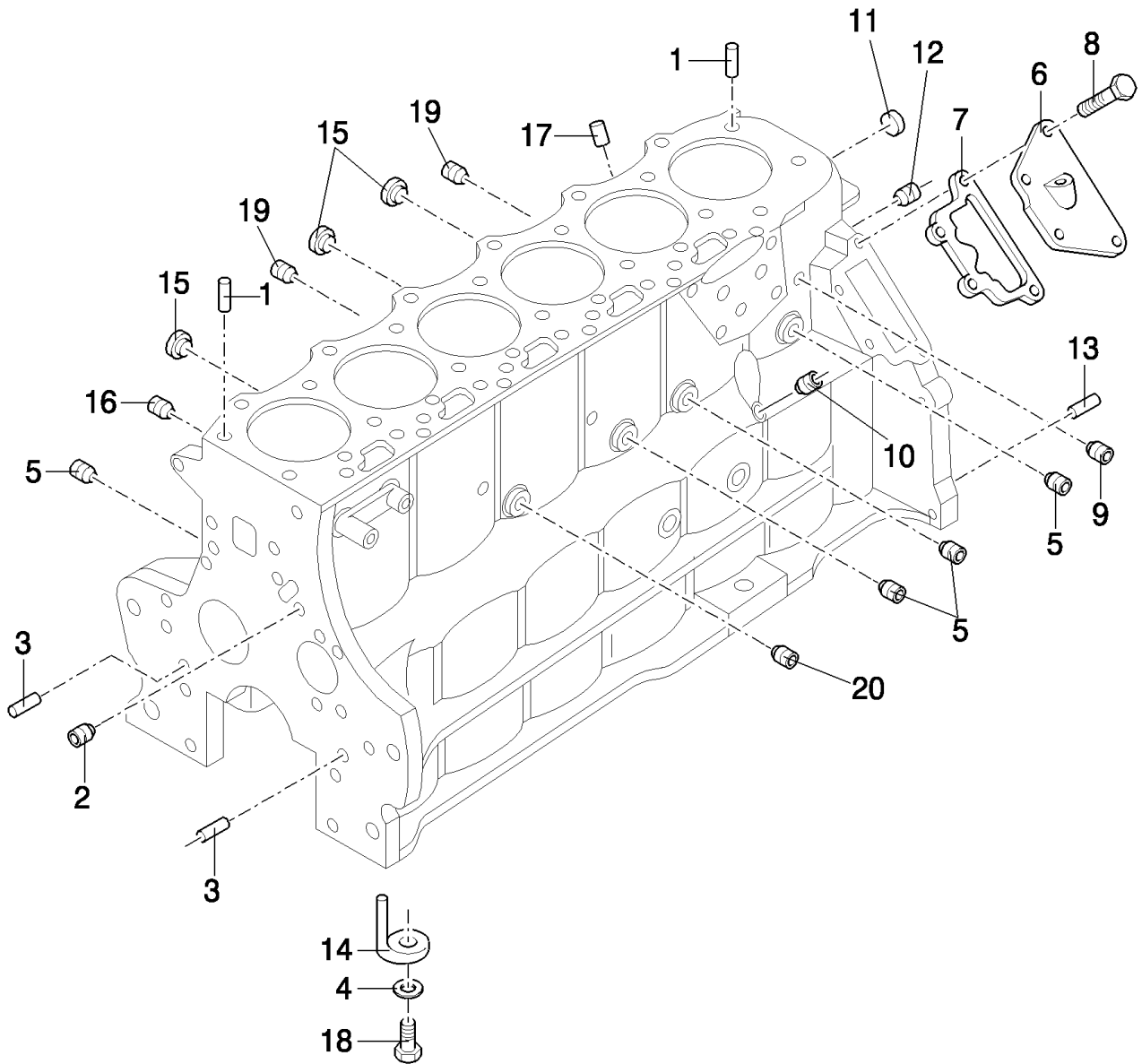
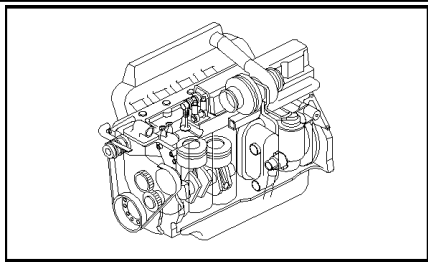

TX65 COMBINE - BASE UNIT

00.104(01) CRANKCASE AND CYLINDER

сылка	Номер детали	Кол-во	Описание
1	83960218	2	DOWEL, .676" x .44"
2	83956679	1	PLUG, .824"
3	81808472	2	DOWEL, 3/8"x1-1/8"
4	87001S96	6	O-RING, 5/32"x.07"
5	81868411	3	PLUG, Pipe, 1/4"-18
6	F2NND852BA	1	COVER,
7	81822547	1	GASKET,
8	56540S36	4	BOLT, Cap, Flg Hd., G5, 3/8"-16 x 1"
9	82851790	1	PLUG, SH, 3/8"-18 x .42", FOR TX63-64-65-66-67 ONLY
10	82851791	1	PLUG, HS, 3/8"-18
11	83957025	1	PLUG, 1-3/4"
12	F2NN6C057AA	1	PLUG, SH, 1/2"-14 x .42"
13	86505157	2	DOWEL, 1/2" x 1",
14	87840357	6	NOZZLE, LUB. OIL JET, , FOR TX63-64-65-66-67 ONLY
14	81879050	6	NOZZLE, LUB. OIL JET, , FOR TX62 ONLY
15	83957023	3	PLUG, 1-1/2"
16	81868410	1	PLUG, 1/8"-27
17	81876802	1	PLUG, OIL LEVEL INDICATOR
18	56521S36	1	SCREW, Cap Flg Hd, G5, 5/16"-18 x 7/8"
19	F3NN6C057AA	2	PLUG,
20	87800929	1	PLUG, HH, 1/8"-27 x 1.60"

ONLY VALID UNTIL --1245999

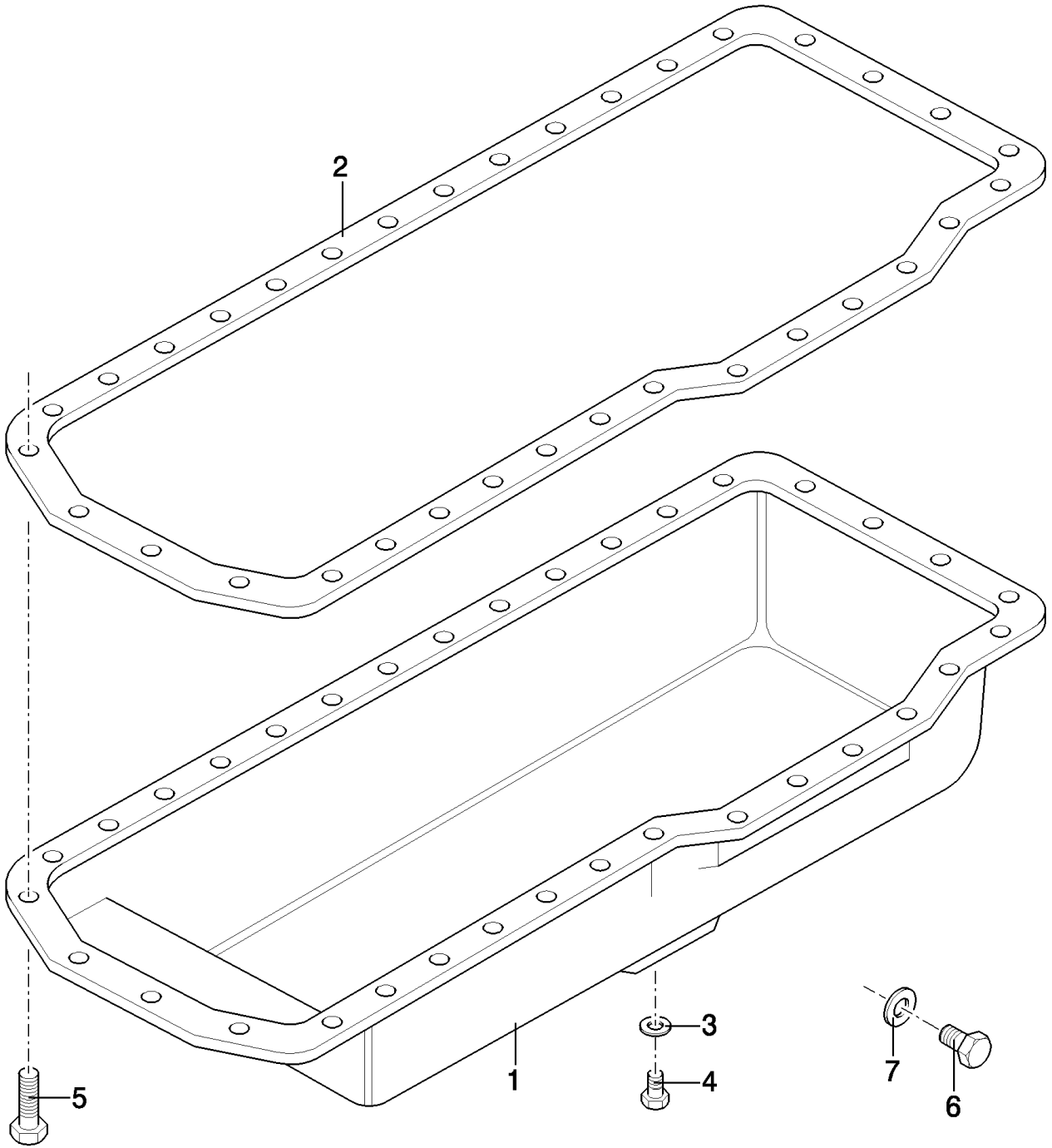
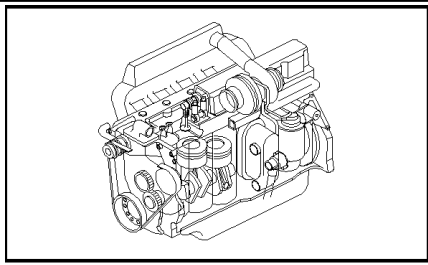

TX65 COMBINE - BASE UNIT

00.105(01) OIL SUMP

сылка	Номер детали	Кол-во	Описание
1	F1NN6675CC	1	PAN, ENGINE OIL,
2	F1NN6710AA	1	GASKET,
3	C9NN6734A	1	GASKET, DRAIN PLUG
4	81822147	1	PLUG, OIL DRAIN
5	F2NN6N759AA	34	BOLT, Cap Flg Hd., 3/8"-16 UNRC-2A x 3/4"
6	E850100S71	1	PLUG, M8 x 1.5 x 9
7	F2NN6734AA	1	GASKET,

ONLY VALID UNTIL --1245999

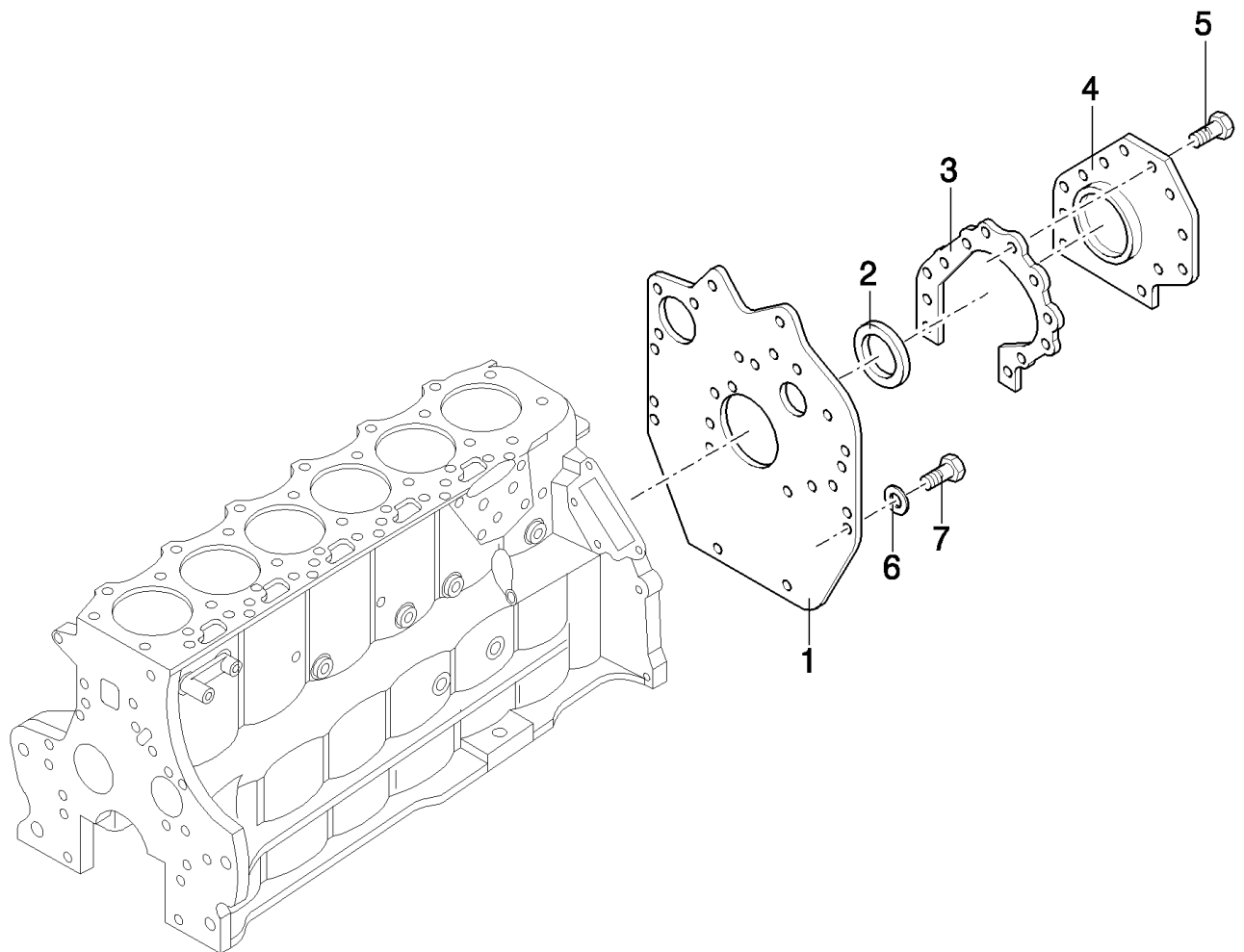
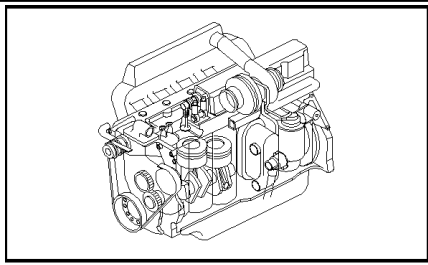

TX65 COMBINE - BASE UNIT

00.106(01) HOUSING AND COVERS

сылка	Номер детали	Кол-во	Описание
1	9840642	1	PLATE,
2	83955247	1	SEAL,
3	87801610	1	GASKET,
4	87801619	1	PLATE,
5	81876604	12	BOLT, Cap, Flg Hd, G5, 5/16"-18 x .62"
6	80680	1	WASHER, LOCK, 3/8",
7	304650S36	1	BOLT, Hex, 3/8"-16 x 3/4", G5, Full Thd, 3/8"-16x3/4"

ONLY VALID UNTIL --1245999

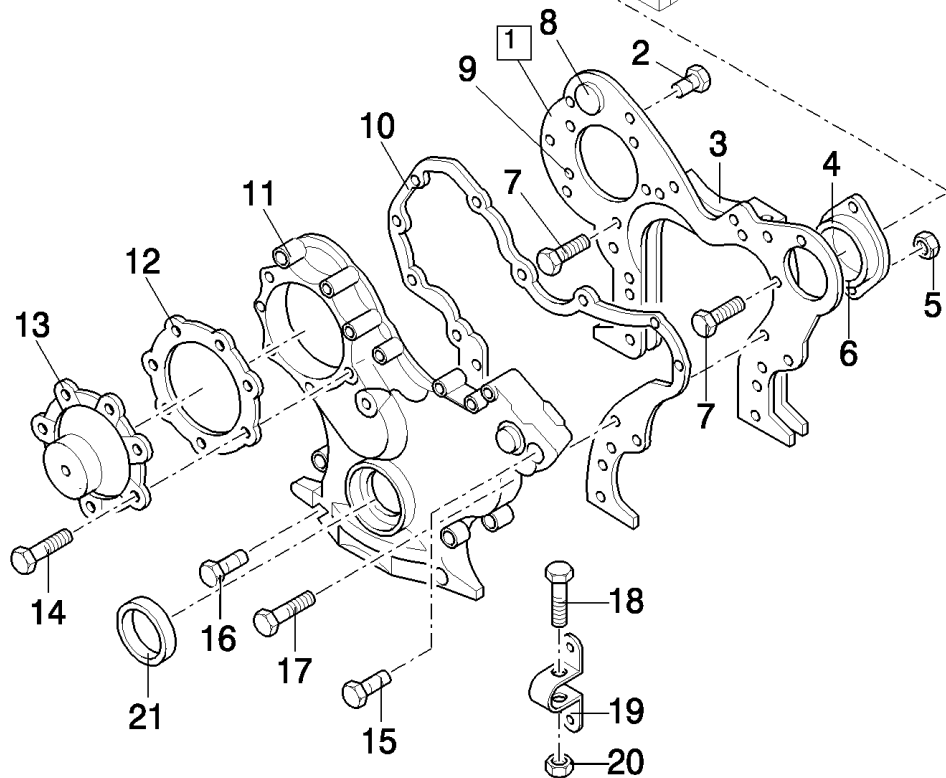
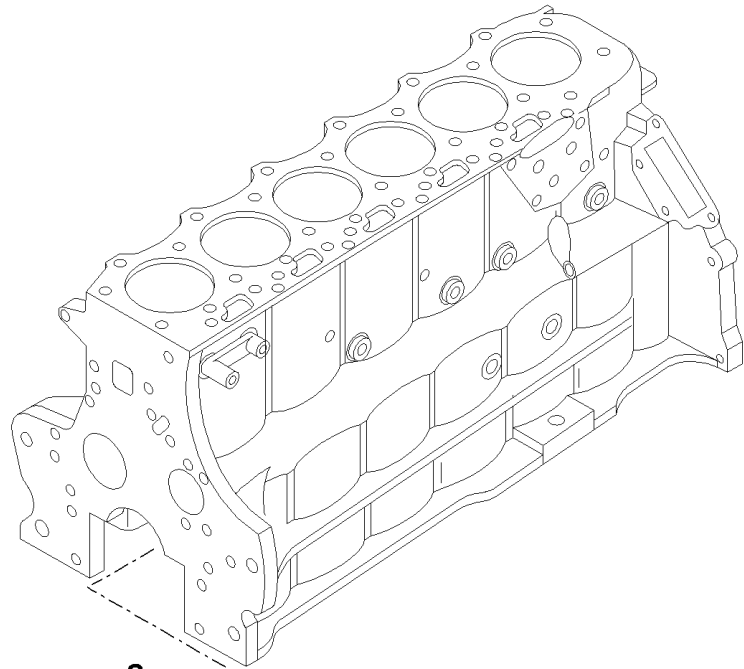
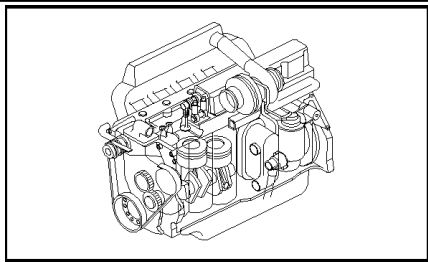

TX65 COMBINE - BASE UNIT

00.107(01) HOUSING AND COVERS

сылка	Номер детали	Кол-во	Описание
1	F2NN6N059AE	1	PLATE, FRONT COVER (9), FOR TX63-64-65-66-67 ONLY
1	F2NN6N059BE	1	PLATE, FRONT COVER, FOR TX62 ONLY
2	56540S36	4	BOLT, Cap, Flg Hd., G5, 3/8"-16 x 1"
3	F2NN6C045AC	1	GASKET,
4	C5NE3B681A	1	COVER,
5	33771S36	2	NUT, 3/8"-16
6	510137	1	O-RING, -236, 70 Duro, 3.234" ID x .139" Thk,
7	83958244	4	SCREW, Cap, HH, G5, Self-Locking, 5/16"-18 x 7/8"
8	F2NN6N088AA	1	PLUG, 1-1/8"
8	F2NN6N088BA	1	PLUG, 1 1/2"
9	81876724	4	BOLT, 3/8"-16x1-1/2"
10	F2NN6020BA	1	GASKET,
11	87841144	1	COVER,
12	81876951	1	GASKET,
13	87840219	1	COVER,
14	83925618	7	BOLT, Cap, Reduced, Flg Hd., UBS, 3/8"-16 x 3/4"
15	81876948	1	BOLT, Cap, Flg Hd, G5, 3/8"-16 x 2"
16	56545S36	9	SCREW, 3/8"-16x2-1/4"
17	56547S36	2	BOLT, 3/8"-16x2-3/4"
18	56508S36	1	SCREW, 1/4"-20x2-3/4", FOR TX62 ONLY
19	82850224	1	BRACKET, , FOR TX62 ONLY
20	9626558	1	NUT, LOCK, Flg, 1/4"-20, , FOR TX62 ONLY
21	87800695	1	SEAL, OIL,
21	87802236	1	SEAL, OIL,

ONLY VALID UNTIL --1245999

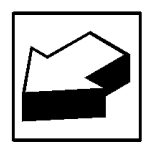
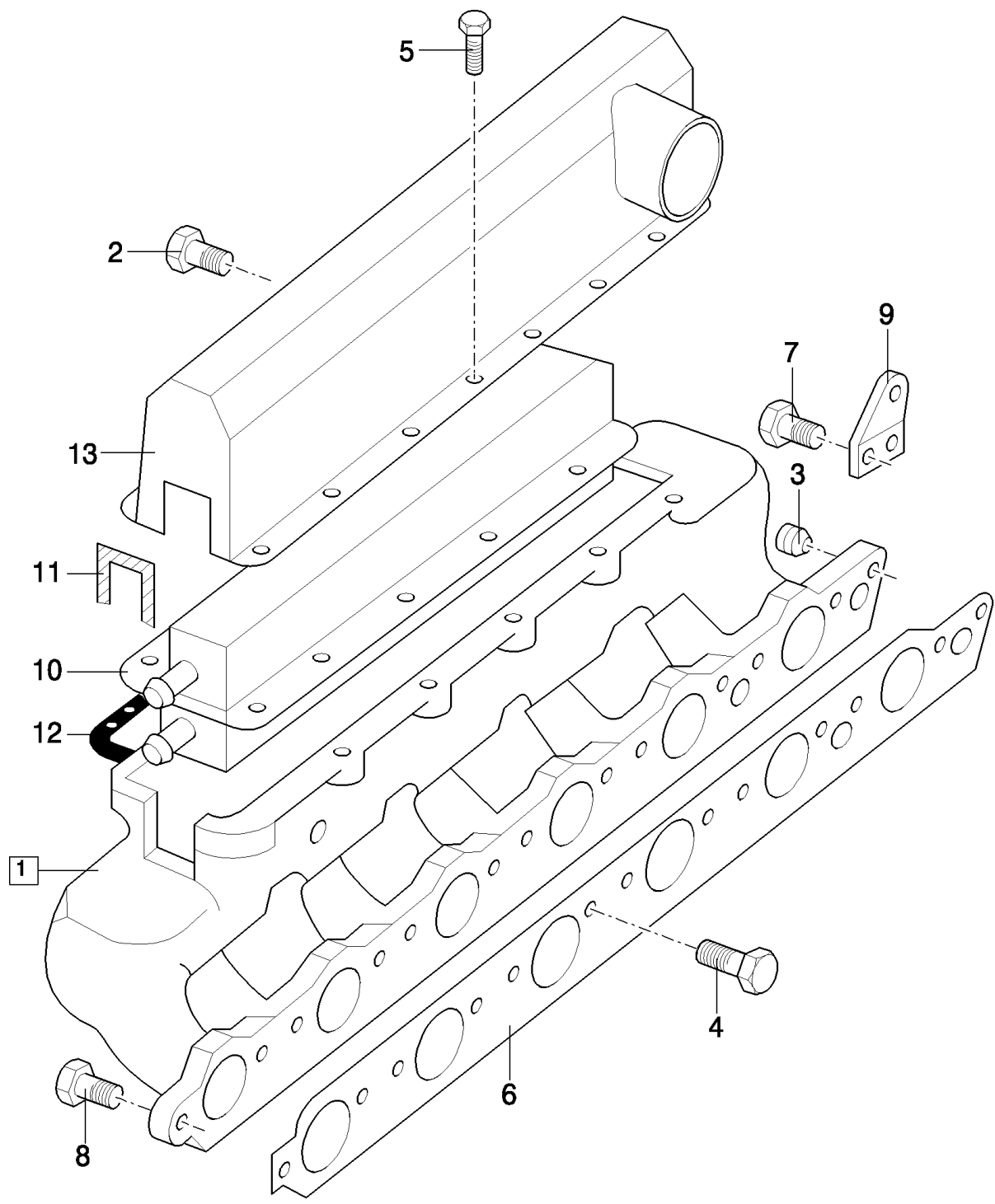
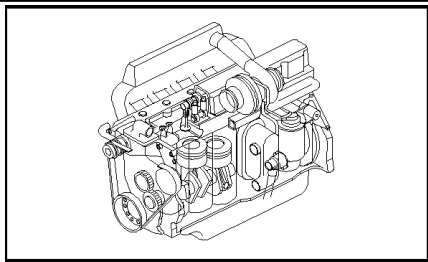

TX65 COMBINE - BASE UNIT

00.108(01) INTAKE MANIFOLD - UNTIL --1032999

сылка	Номер детали	Кол-во	Описание
1	87841156	1	MANIFOLD, INLET, (2 to 4)
2	88071	3	PLUG, Pipe, 1/8"-27
3	87840S36	1	PLUG, 3/4"-14x.57"
4	81878516	2	PLUG, 3/8"-18
5	82934464	12	SCREW, Cap, Flg Hd, G5, 5/16"-18 x 1-1/4"
6	87840759	1	GASKET,
7	83958605	4	BOLT, Flg Hd., G5, 3/8"-16 x 1-1/2"
8	81868740	9	BOLT, Flg Hd, G5, 3/8"-16 x 1-1/4"
9	82932534	1	PLATE,
10	F2NN6K775AA	1	HEAT EXCHANGER, INTERNAL
11	F2NN6N862AA	2	GASKET,
12	F2NN9E436AA	2	GASKET,
13	F2NN9E434BA	1	COVER,

ONLY VALID UNTIL --1245999

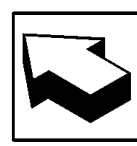
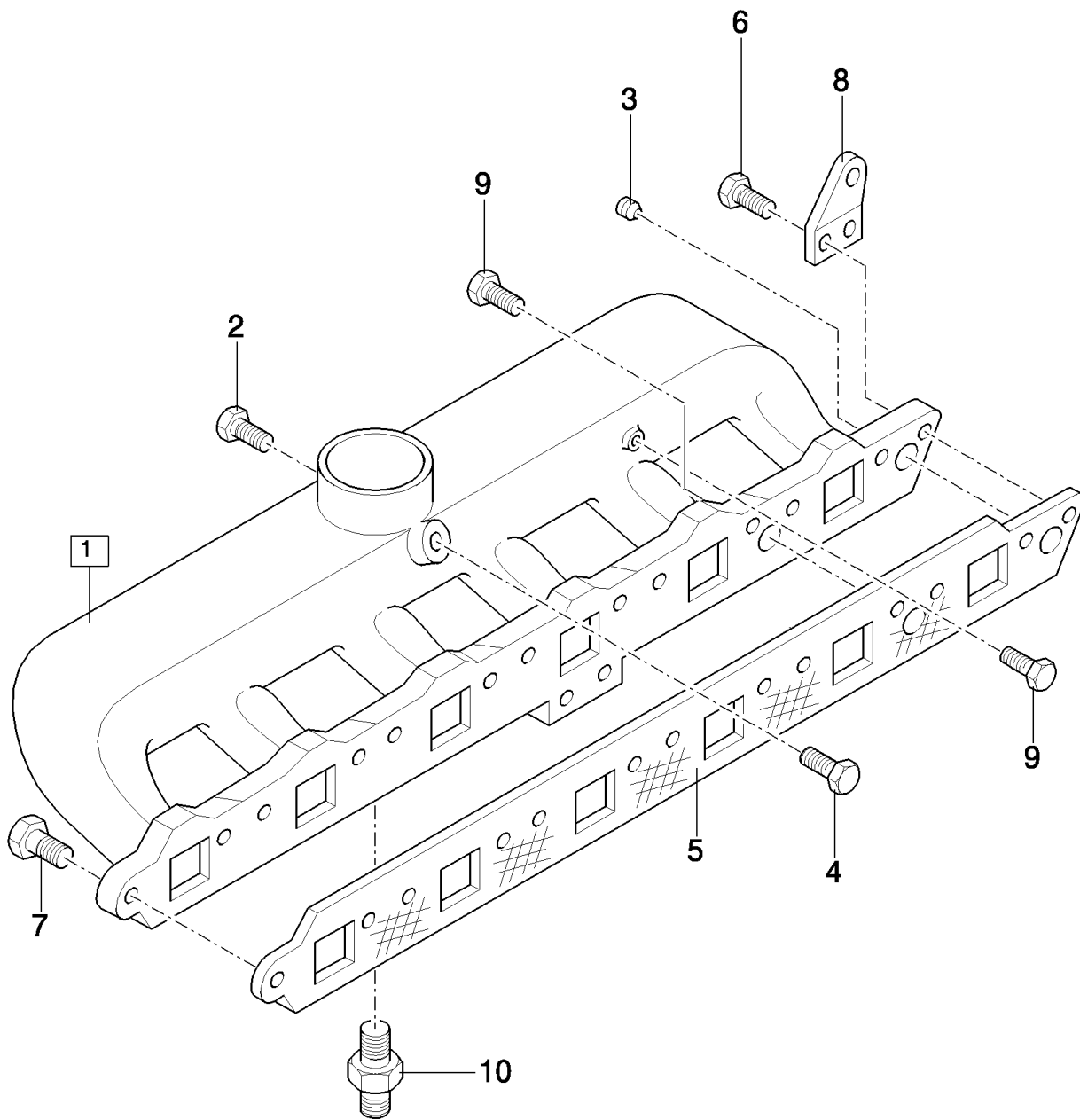
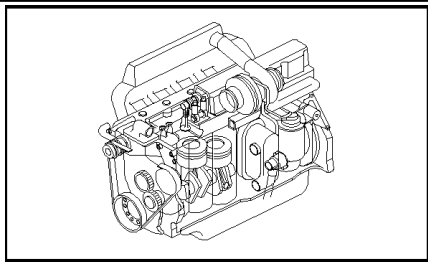

TX65 COMBINE - BASE UNIT

00.108A(01) INTAKE MANIFOLD

сылка	Номер детали	Кол-во	Описание
1	87840147	1	MANIFOLD, INLET, (2 to 4,10)
2	88071	2	PLUG, Pipe, 1/8"-27
3	81868412	1	PLUG, , FOR TX62-64-65 ONLY
3	87840S36	1	PLUG, , FOR TX63-66-67 ONLY
4	81878516	1	PLUG,
5	87840759	1	GASKET,
6	83958605	2	BOLT, Flg Hd., G5, 3/8"-16 x 1-1/2"
7	81868740	11	BOLT, Flg Hd, G5, 3/8"-16 x 1-1/4"
8	82932534	1	PLATE,
9	87652S36	2	PLUG, HH, 3/8"-18
10	390275S	1	FITTING,

ONLY VALID FROM --1033001 (TX62-64-65-66) UNTIL --1245999

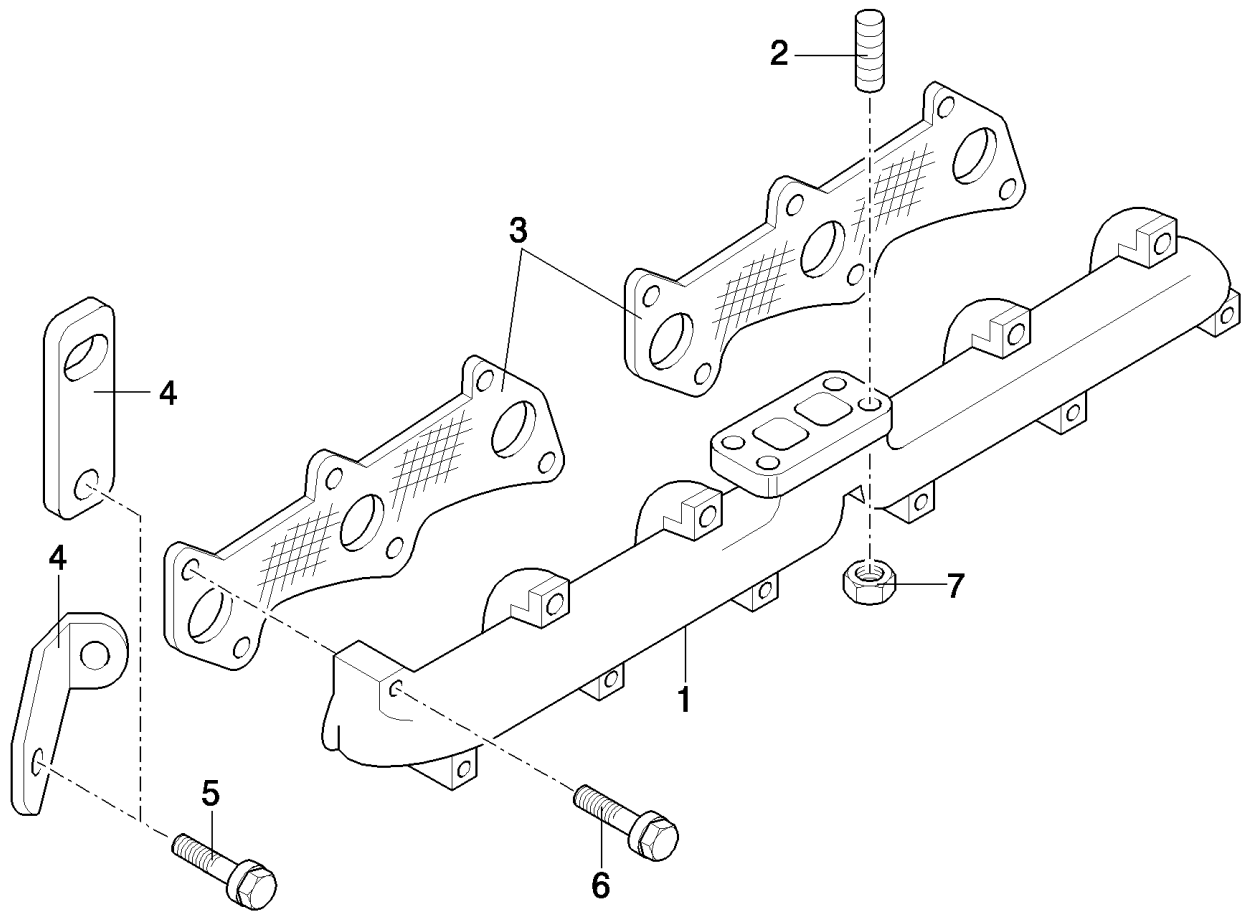
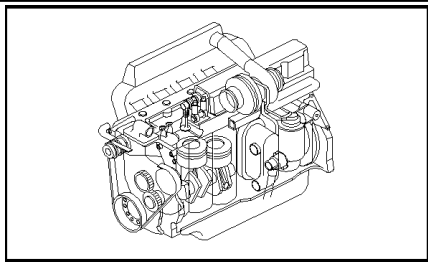

TX65 COMBINE - BASE UNIT

00.109(01) EXHAUST MANIFOLD

сылка	Номер детали	Кол-во	Описание
1	F2NN9430AC	1	MANIFOLD, EXHAUST, , FOR TX62-64-65-66 ONLY, -C1032
1	F2NN9430BC	1	MANIFOLD, EXHAUST, , D1030-
2	F2NN6N873AA	4	STUD, 3/8"-24-16x1.44"
3	87801658	2	GASKET, MANIFOLD,
4	82852825	1	PLATE, , FOR TX62-64-65-66 ONLY, -C1032
4	84038844	1	PLATE, , D1030-
5	56140S36	2	BOLT, Hex Flg, 3/8"-16 x 1", G5, Full Thd, 3/8"-16x1"
5	56540S36	2	BOLT, Cap, Flg Hd., G5, 3/8"-16 x 1"
6	87802145	12	BOLT, 3/8"-16x2-1/4"
6	87802145	12	BOLT,
7	E8HN6N606AA	4	NUT, 3/8"-24

ONLY VALID UNTIL --1245999

00.110(01) CRANKSHAFT

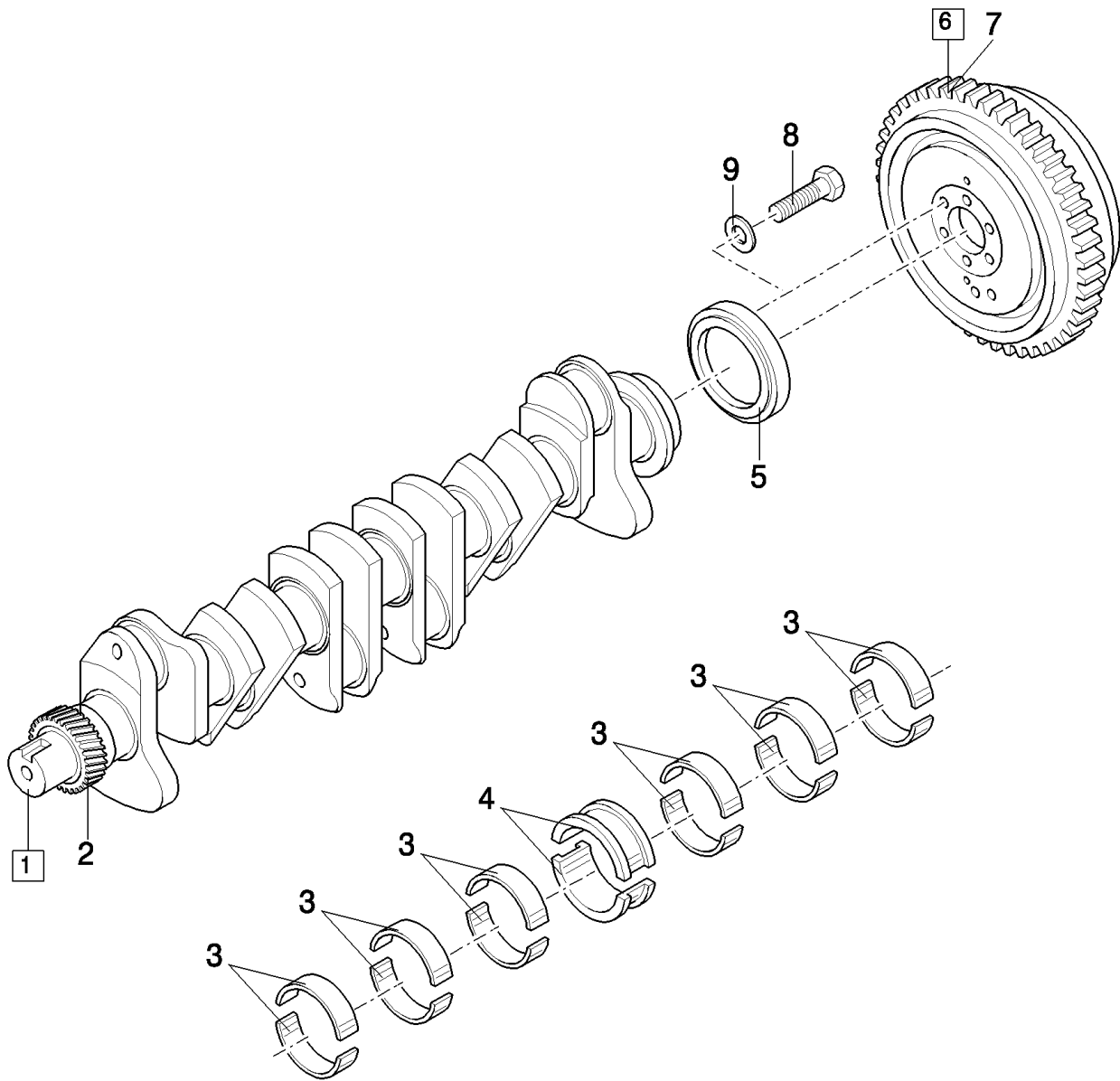
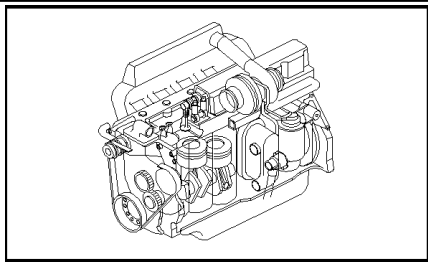

TX65 COMBINE - BASE UNIT

00.110(01) CRANKSHAFT

сылка	Номер детали	Кол-во	Описание
1	F2NN6300AA	1	CRANKSHAFT, (2)
2	E9HN6306BA	1	GEAR, DRIVING,
3	87790342	6	SET OF MAIN BRGS.STD,
3	87790343	AR	SET OF MAIN BRGS - 0.762,
3	87790344	AR	SET OF MAIN BRGS -0.254,
3	87790345	AR	SET OF MAIN BRGS -0.508mm,
3	87790346	AR	SET OF MAIN BRGS - 0.762,
3	87790347	AR	SET OF MAIN BRGS - 1.016,
4	87790362	1	SET, THRUST WASHERS (STD),
4	87790363	1	SET OF MAIN BRGS - 1.016,
4	87790364	1	SET, THRUST WASHERS +0.25,
4	87790365	1	SET,THRUST WASHERS +0.508,
4	87790366	1	SET OF MAIN BRGS - 0.762,
4	87790367	1	SET, THRUST WASHERS+0.102,
5	83955247	1	SEAL,
6	9825192	1	FLYWHEEL, ENGINE, (7)
7	83949153	1	GEAR, RING,
8	280690	8	BOLT, Hex, 9/16"-18 x 1 1/4", G5, Full Thd,
9	140047	8	WASHER, LOCK,

ONLY VALID UNTIL --1245999

00.111(01) PISTON AND CONNECTING RODS

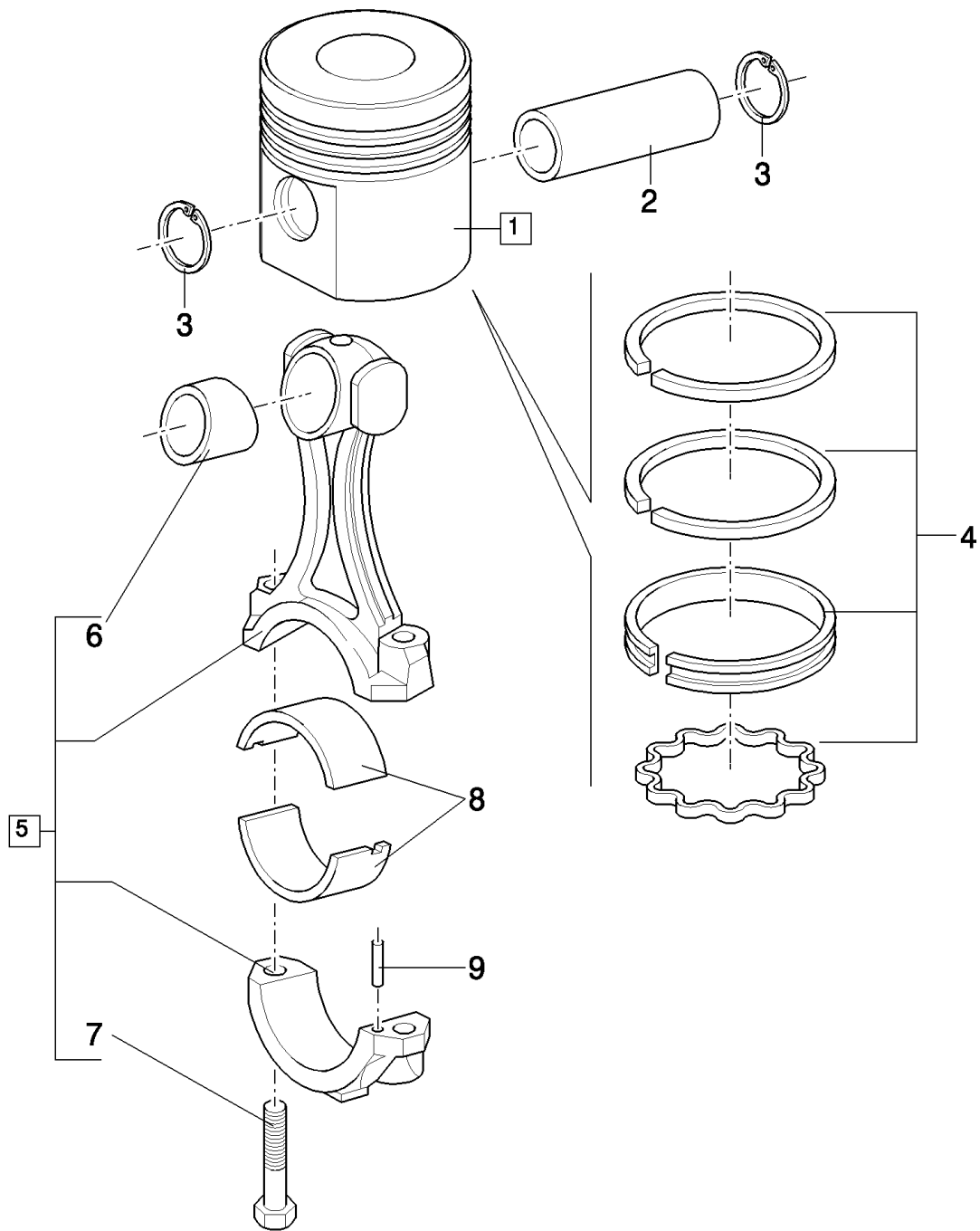
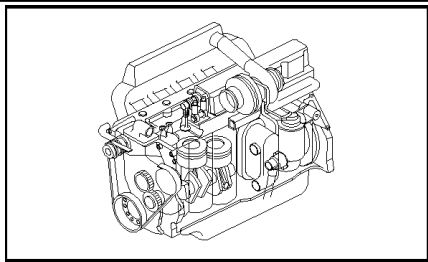

TX65 COMBINE - BASE UNIT

00.111(01) PISTON AND CONNECTING RODS

сылка	Номер детали	Кол-во	Описание
1	87801148	6	KIT, PISTON & RINGS, (2 to 4), FOR TX62 ONLY, -C1032
1	87801075	6	KIT, PISTON & RINGS, (2 to 4), FOR TX62 ONLY, D1033-
1	87801094	6	KIT, PISTON & RINGS, (2 to 4), FOR TX64-65-66 ONLY, -C1032
1	87801076	6	KIT, PISTON & RINGS, (2 to 4), FOR TX63-64-65-66 ONLY, D1030-
1	87801847	6	KIT, PISTON & RINGS, (2,3), FOR TX67 ONLY, D1030-
2	87801743	6	PIN, PISTON, , FOR TX63-64-65-66-67 ONLY
2	87801743	6	PIN, PISTON, , FOR TX62 ONLY, -C1032
2	87801741	6	PIN, PISTON, , FOR TX62 ONLY, D1033-
3	97627S	12	RING, SNAP, 1.75", Int, #175, 1.75", Int, #175, FOR TX62-63-64-65-66-67 ONLY
3	97627S	12	RING, SNAP, 1.75", Int, #175, 1.75", Int, #175, FOR TX62 ONLY, -C1032
3	271429	12	RING, SNAP, 1.625", Int, #162, , FOR TX62 ONLY, D1033-
4	87801086	6	KIT, PISTON RINGS,
5	87801221	6	ROD, CONNECTING, (6,7), FOR TX63-64-65-66-67 ONLY
5	87801221	6	ROD, CONNECTING, (6,7), FOR TX62 ONLY, -C1032
5	87801219	6	ROD, CONNECTING, (6,7), FOR TX62 ONLY, D1033-
6	87840539	6	BUSHING, , FOR TX63-64-65-66-67 ONLY
6	87840539	6	BUSHING, , FOR TX62 ONLY, -C1032
6	87840994	6	BUSHING, , FOR TX62 ONLY, D1033-
7	87802307	12	SCREW, Cap, HH, G9, 1/2"-20 x 2-3/16"
8	87790304	6	SET, CONN ROD BRGS (STD),
8	87790305	AR	SET OF CONN ROD BRGS U/S, .05MM, GREEN
8	87790306	AR	SET OF CONN ROD BRGS U/S, .25MM, WHITE
8	87790307	AR	SET OF CONN ROD BRGS U/S, .51MM
8	87790308	AR	SET OF CONN ROD BRGS U/S, .76MM
8	87790309	AR	SET OF CONN ROD BRGS U/S, 1.02MM
9	83991680	12	PIN,

ONLY VALID UNTIL --1245999

00.112(01) DAMPER

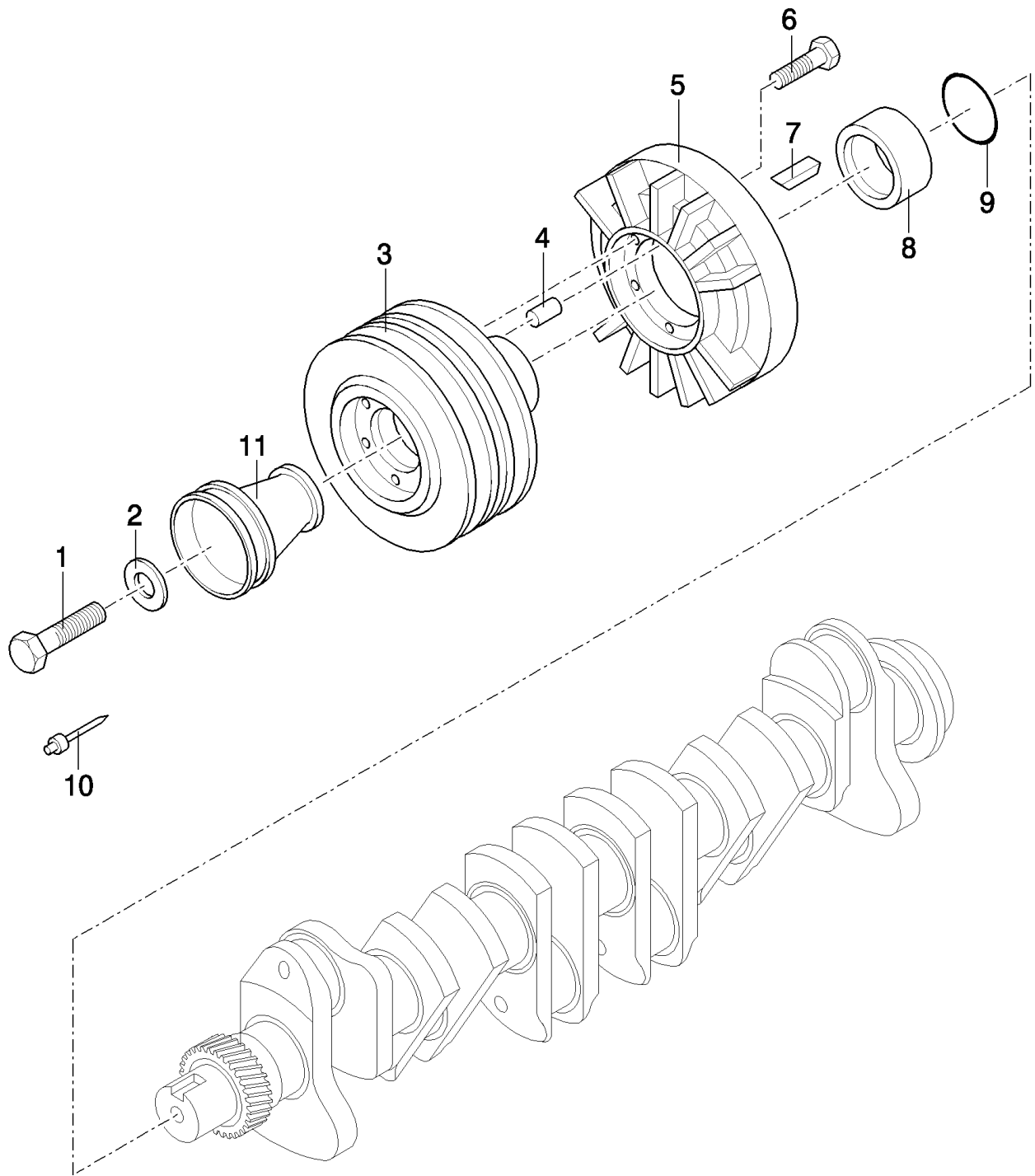
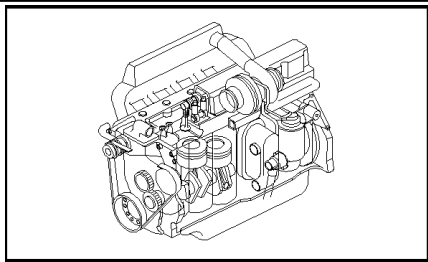

TX65 COMBINE - BASE UNIT

00.112(01) DAMPER

сылка	Номер детали	Кол-во	Описание
1	82895561	1	SCREW, Cap, HH, G5, 3/4"-16 x 1-3/4"
2	82894593	1	WASHER, 3/4"
3	F2NN6316BA	1	PULLEY, , -C1032
3	87801404	1	PULLEY, , D1030-
4	64780	1	DOWEL, 1/4" x 1/2"
5	F0HN6316AB	1	DAMPER,
6	83948055	8	SCREW, 7/16"-14x3/4"
7	87802616	1	KEY, 3/8"x5/16"x1.91
8	87800707	1	SPACER,
9	87137S96	1	O-RING,
10	E1TN6023AA	1	POINT,
11	84007296	1	PULLEY, , FOR TX66 ONLY, -C1032

ONLY VALID UNTIL --1245999

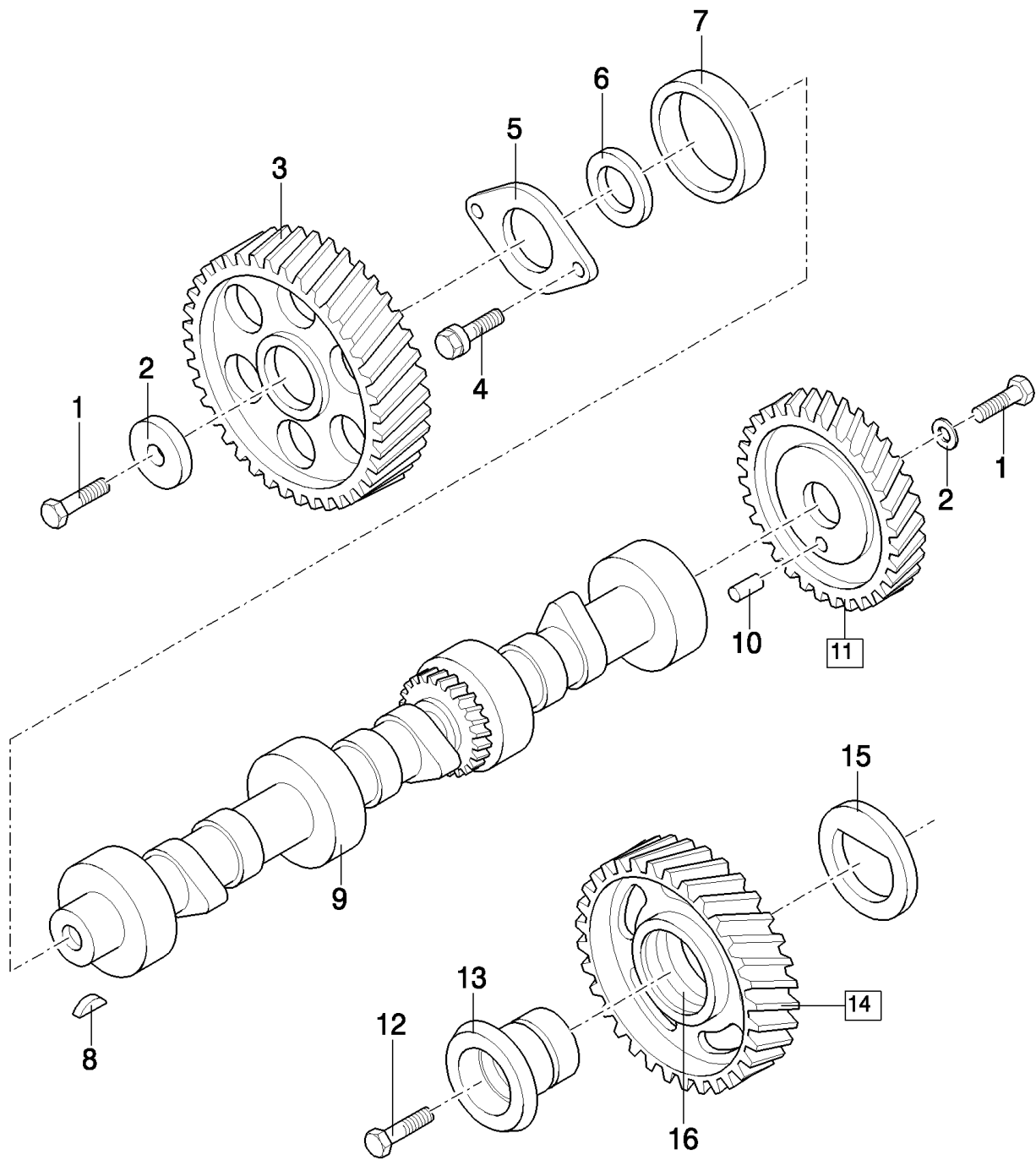
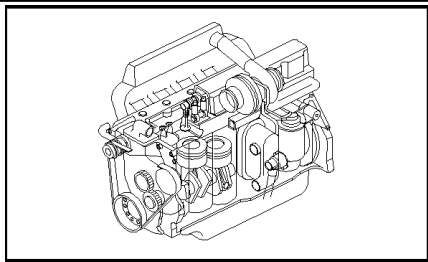

TX65 COMBINE - BASE UNIT

00.113(01) DRIVE-GEARING TAPPETS AND PUSHRODS

сылка	Номер детали	Кол-во	Описание
1	83909101	2	SCREW, Cap, Flg Hd., G5, 7/16"-14 x 1-1/4"
2	81804024	2	WASHER,
3	E9HN6N251AA	1	GEAR,
4	86500692	2	BOLT, Hex, 3/8"-16 x 3/4", G8, Full Thd,
5	83957730	1	PLATE,
6	87802905	1	SPACER,
7	87800499	7	BEARING, CAMSHAFT,
8	74178S	1	KEY, WOODRUFF, #9, 3/16" x 3/4", HT, 3/16"x3/4"
9	F2NN6250AB	1	CAMSHAFT,
10	81877662	1	DOWEL,
11	83937074	1	GEAR, (10)
12	81876648	1	BOLT,
12	82852337	1	SCREW,
13	87840404	1	ADAPTER,
14	83992735	1	GEAR, (16)
15	87840406	1	PLATE, WEAR,
16	83923678	1	BUSHING,

ONLY VALID UNTIL --1245999

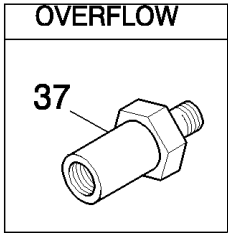
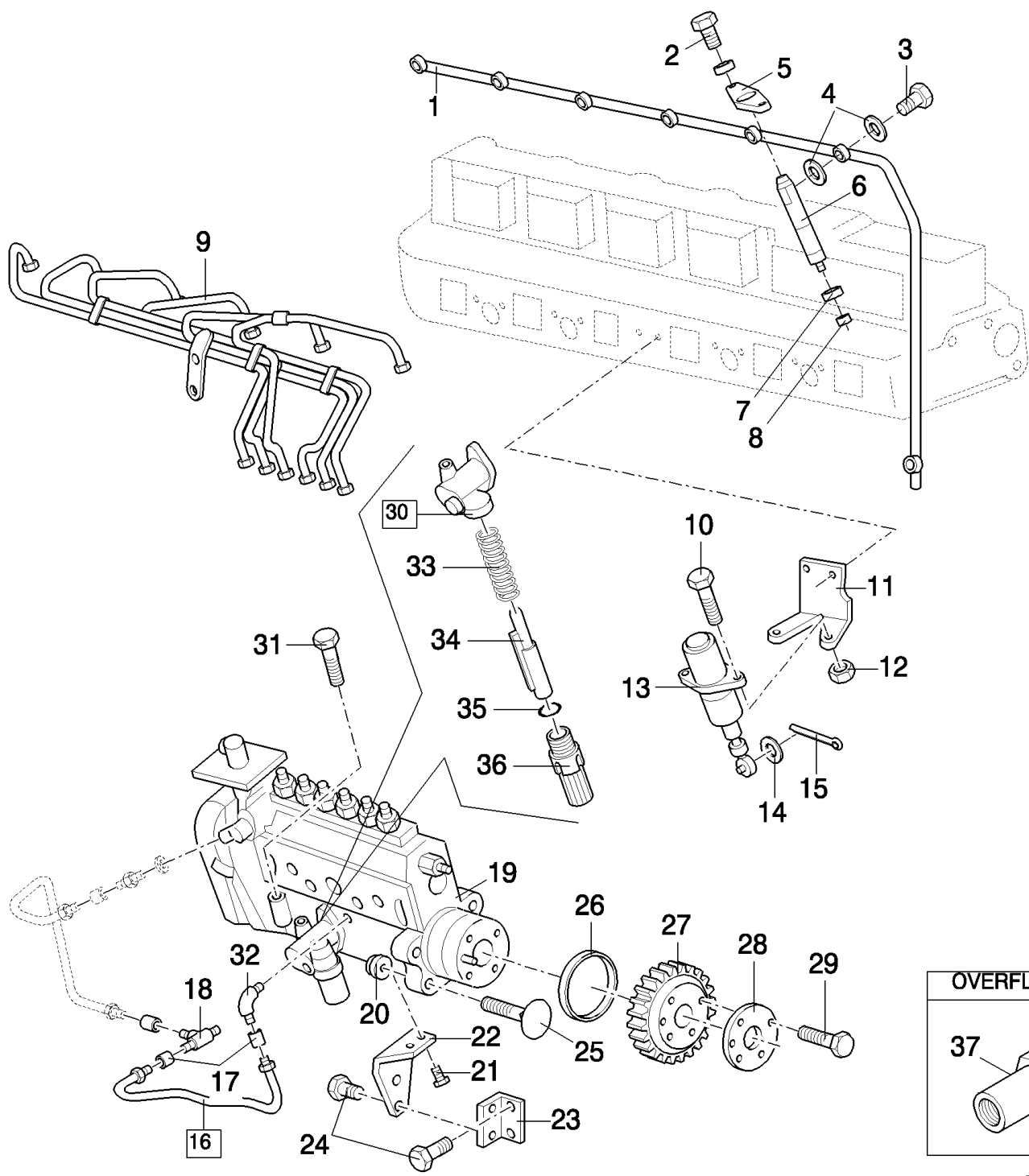
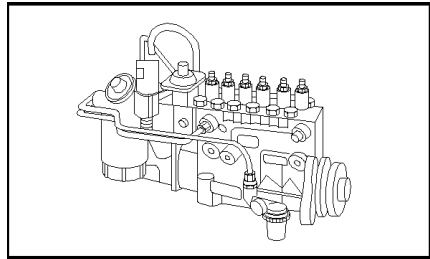

TX65 COMBINE - BASE UNIT

00.114(01) FUEL SYSTEM WITH INJECTION PUMP

сылка	Номер детали	Кол-во	Описание
1	81879153	1	TUBE, , FOR TX63-64-65-66-67 ONLY
1	81879151	1	TUBE, , FOR TX62 ONLY
2	87840522	12	BOLT,
3	87800617	6	SCREW,
4	E8HN9N661AA	12	WASHER,
5	83958141	6	BRACKET,
6	F3NN9F593AA	6	INJECTOR, FUEL SYSTEM, , FOR TX64-65-66 ONLY, -C1032
6	F2NN9F593BB	6	INJECTOR, FUEL SYSTEM, , FOR TX62 ONLY, -C1032
6	87841116	6	INJECTOR, FUEL SYSTEM, , FOR TX62 ONLY, D1033-
6	87840446	6	INJECTOR, FUEL SYSTEM, , FOR TX63-64-65-66-67 ONLY, D1030-
7	F2NN9F596AA	6	SEAL,
8	81873921	6	WASHER, SEALING,
9	87802318	1	TUBE, RIGID, , FOR TX63-64-65-66-67 ONLY
9	87802317	1	TUBE, RIGID, , FOR TX62 ONLY
10	304646S36	2	BOLT, Hex, 1/4"-20 x 3/4", G5, Full Thd,
11	82850508	1	BRACKET, , FOR TX63-64-65-66-67 ONLY
11	82850509	1	BRACKET, , FOR TX62 ONLY
12	9626558	2	NUT, LOCK, Flg, 1/4"-20,
13	87801213	1	SOLENOID, , FOR TX64-65-66 ONLY, -C1032
13	82850507	1	ELECTROMAGNET, (Replaces F3NN9D278AA), FOR TX62 ONLY
13	87801213	1	SOLENOID, , FOR TX63-64-65-66-67 ONLY, D1030-
14	17793701	1	WASHER,
15	87840356	1	PIN,
16	F2NN9N870BB	1	TUBE, (17), FOR TX63-64-65-66-67 ONLY
16	F2NN9N870AB	1	TUBE, (17), FOR TX62 ONLY
17	81873714	2	FERRULE,
18	390904S	1	CONNECTION, 3 WAY,
19	87801601	1	PUMP, FUEL INJECTION, , FOR TX62 ONLY, D1033-
19	87801602	1	PUMP, FUEL INJECTION, , FOR TX62 ONLY, -C1032
19	87801598	1	PUMP, FUEL INJECTION, , FOR TX63 ONLY
19	87801599	1	PUMP, FUEL INJECTION, , FOR TX64 ONLY, -C1032
19	87801596	1	PUMP, FUEL INJECTION, , FOR TX64 ONLY, D1033-
19	87801597	1	PUMP, FUEL INJECTION, , FOR TX66 ONLY, -C1032
19	87801590	1	PUMP, FUEL INJECTION, , FOR TX66 ONLY, -C0044
19	87801592	1	PUMP, FUEL INJECTION, , FOR TX65 ONLY, -C1032
19	87801593	1	PUMP, FUEL INJECTION, , FOR TX65 ONLY, D1033-
19	87801590	1	PUMP, FUEL INJECTION, , FOR TX67 ONLY, -C0044
19	87801826	1	PUMP, FUEL INJECTION, , FOR TX66-67 ONLY, D1091-
20	382802S36	4	NUT, LOCK, Flg, 3/8"-16,
21	N605544S36	2	SCREW, M10x1.5x20
22	87840299	1	BRACKET, , FOR TX63-64-65-66-67 ONLY
22	87840298	1	BRACKET, , FOR TX62 ONLY
23	87840297	1	BRACKET,
24	83925618	4	BOLT, Cap, Reduced, Flg Hd., UBS, 3/8"-16 x 3/4"

ONLY VALID UNTIL --1245999

TX65 COMBINE - BASE UNIT

00.114(01) FUEL SYSTEM WITH INJECTION PUMP

сылка	Номер детали	Кол-во	Описание
25	81876724	4	BOLT, 3/8"-16x1-1/2"
26	87084S95	1	O-RING, , FOR TX64-65-66-67 ONLY, -C1032
26	F0HN9E583AA	1	SEAL, , FOR TX63-64-65-66-67 ONLY, D1033-
26	87077S95	1	O-RING, , FOR TX62 ONLY
27	87802686	1	GEAR, , FOR TX63-64-65-66-67 ONLY
27	87802701	1	GEAR, , FOR TX62 ONLY
28	87802687	1	PLATE, , FOR TX63-64-65-66-67 ONLY
28	87802703	1	PLATE, , FOR TX62 ONLY
29	43000S36	1	SCREW, 3/8"-16x1-1.25"
30	87802277	1	PUMP, SMALL, (33 to 36), FOR TX63-64-65-66-67 ONLY, FOR "P" TYPE PUMP ONLY
30	87802278	1	PUMP, SMALL, (33 to 36), FOR TX62 ONLY, FOR "A" TYPE PUMP ONLY
30	84814096	1	PUMP, SMALL, , PRIMER PUMP
31	87840231	2	SCREW, 3/8"-16x3.25
32	F2NN9N970AA	1	CONNECTOR, HYD.,
33	87800635	1	SPRING,
34	87800634	1	FILTER, STRAINER,
35	87800633	1	O-RING,
36	87800632	1	HOUSING,
37	84100351	1	VALVE, CONTROL,

ONLY VALID UNTIL --1245999

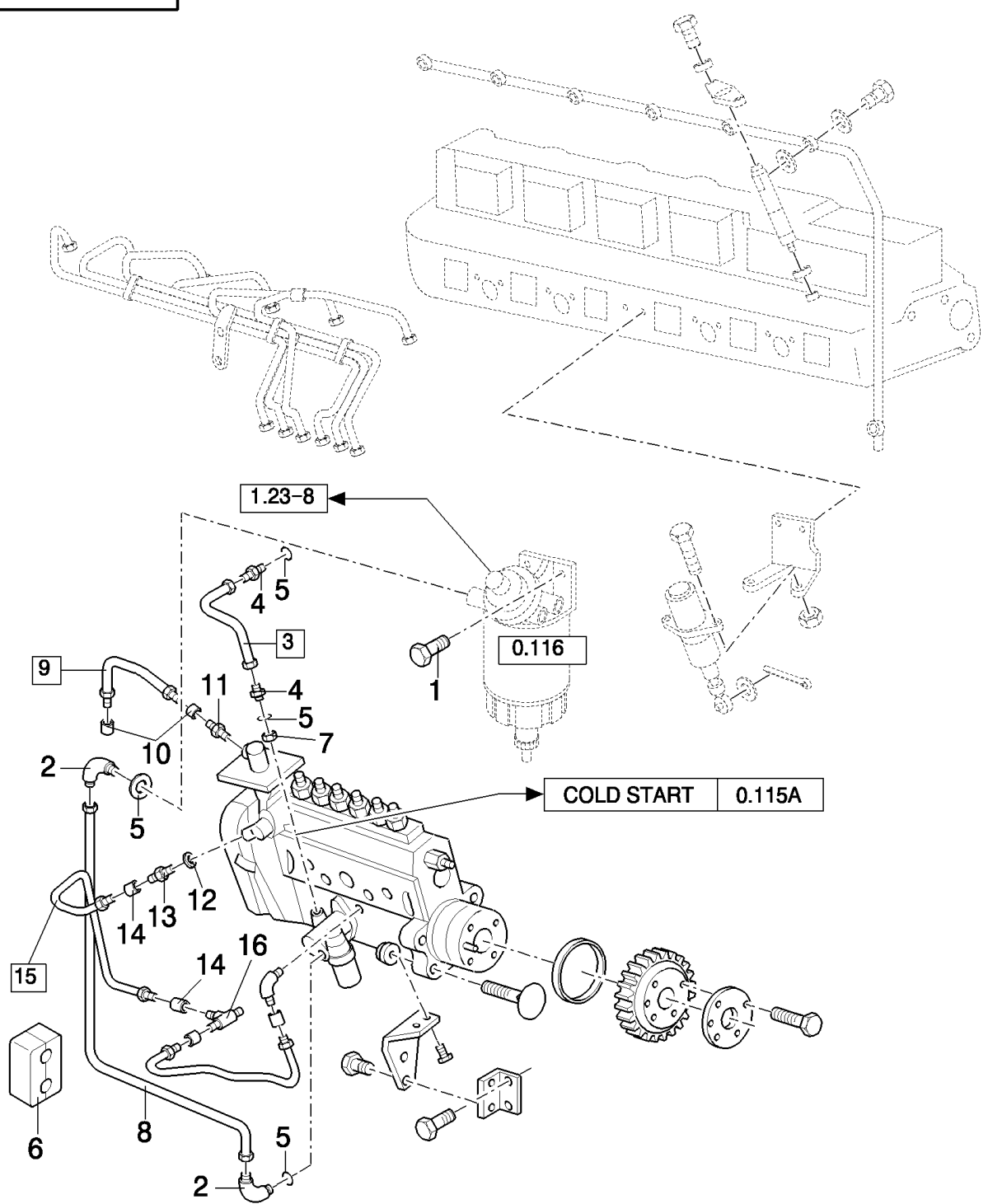
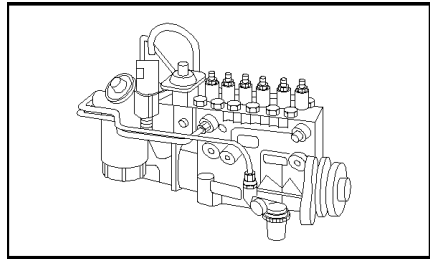

TX65 COMBINE - BASE UNIT

00.115(01) FUEL SYSTEM WITH INJECTION PUMP

сылка	Номер детали	Кол-во	Описание
1	56540S36	2	BOLT, Cap, Flg Hd., G5, 3/8"-16 x 1"
2	390025S	2	ELBOW,
3	87800700	1	TUBE, (17), FOR TX63-64-65-66-67 ONLY
3	87800702	1	TUBE, (17), FOR TX62 ONLY
4	83947824	2	FITTING,
5	50458	4	O-RING,
6	E7NN9C334AB	1	CLAMP,
7	390460S	4	SPACER,
8	87800699	1	TUBE, , FOR TX64-65-66 ONLY, -C1032
8	87800864	1	TUBE, , FOR TX62 ONLY, D1033-
8	87800865	1	TUBE, , FOR TX63-64-65-66-67 ONLY, D1030-
8	87800701	1	TUBE, , FOR TX62 ONLY, -C1032
9	81876882	1	TUBE, (10), FOR TX63-64-65-66-67 ONLY
9	F2NN9P699AA	1	TUBE, (10), FOR TX62 ONLY
10	E6HN9N951AA	2	SLEEVE,
11	390275S	2	FITTING,
12	390292S	1	WASHER, .41"
13	390903S	1	CONNECTOR, HYD.,
14	81873714	2	FERRULE,
15	F2NN9R537AC	1	TUBE, (14), FOR TX63-64-65-66-67 ONLY
15	81879186	1	TUBE, (14), FOR TX62 ONLY
16	390904S	1	CONNECTION, 3 WAY,

ONLY VALID UNTIL --1245999

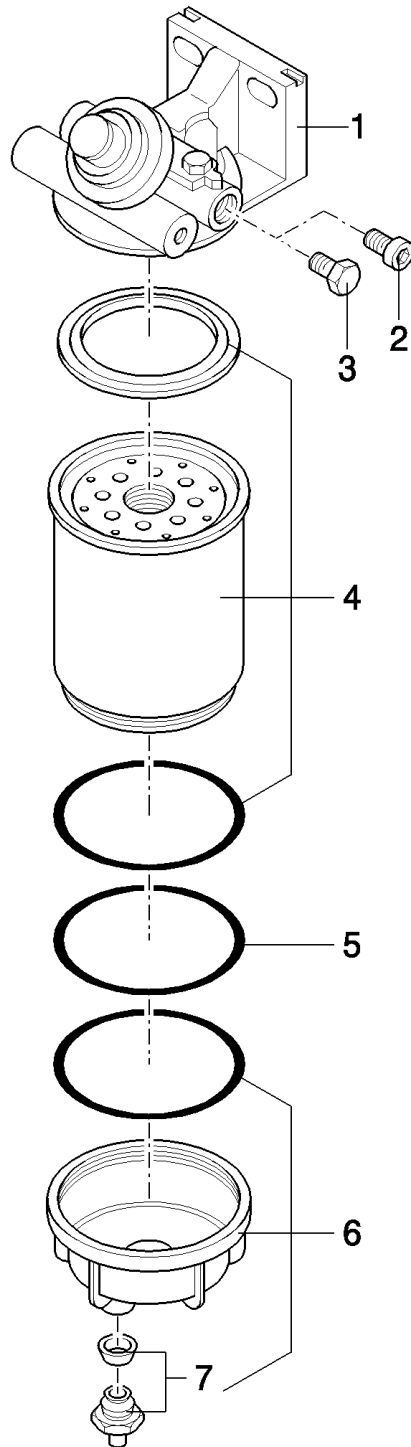
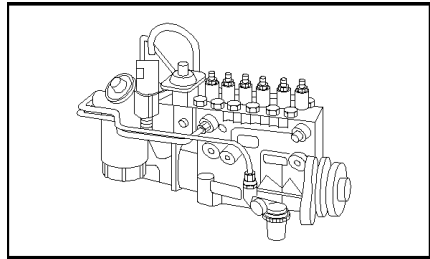

TX65 COMBINE - BASE UNIT

00.116(01) FUEL FILTER

сылка	Номер детали	Кол-во	Описание
	87800854	1	FILTER, FUEL, COMPLETE (1 to 7), -C1032
	87801617	1	FILTER, FUEL, COMPLETE (1 to 7), D1033-
1	87800853	1	SUPPORT, , -C1032
1	87801807	1	SUPPORT, , D1033-
2	87840135	1	PLUG,
3	87840134	1	PLUG, 3/8"
4	87840136	1	FILTER, FUEL,
5	87840137	1	O-RING,
6	87840138	1	BOWL,
7	87840139	1	VALVE, CONTROL,

ONLY VALID UNTIL --1245999

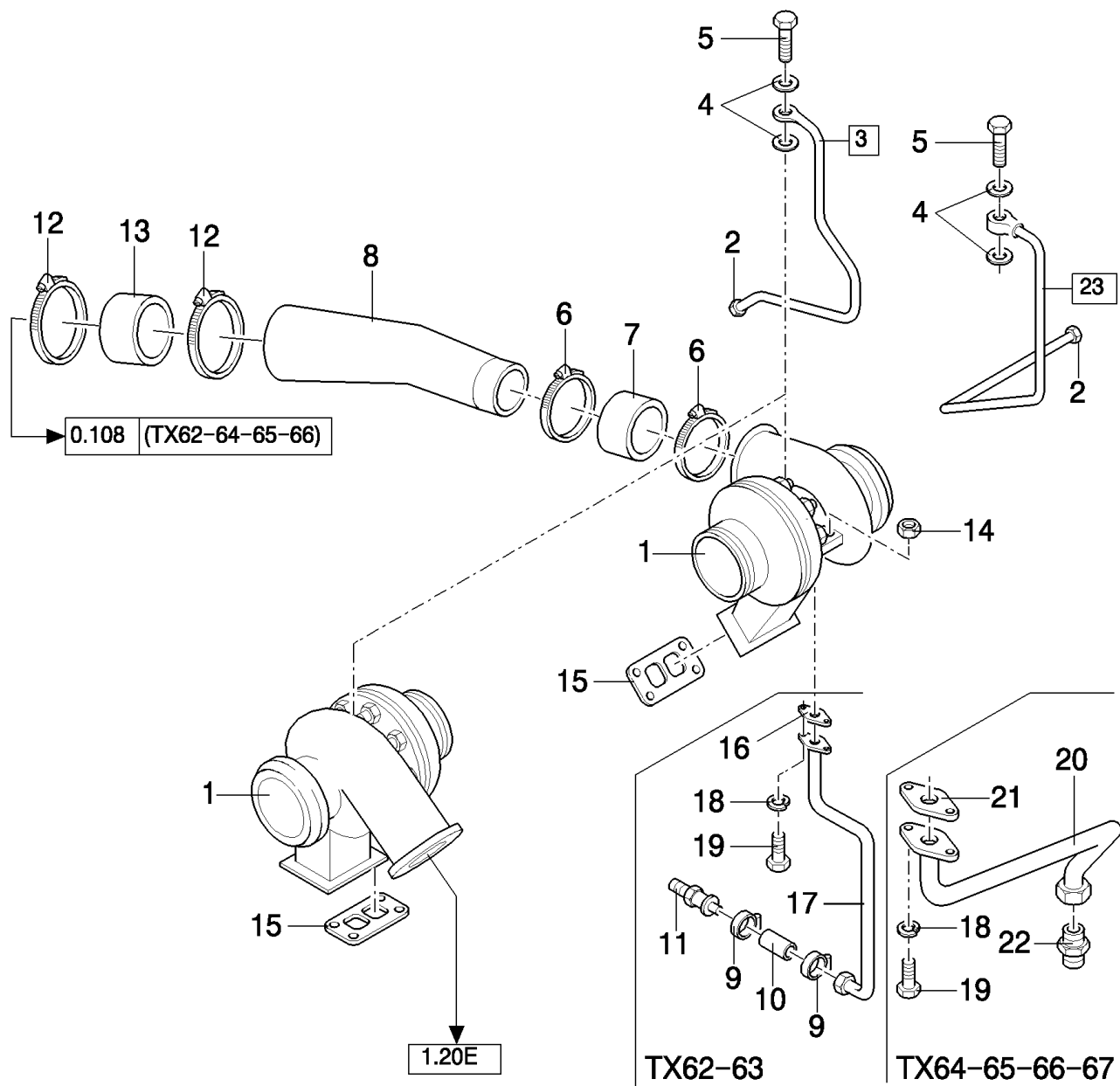
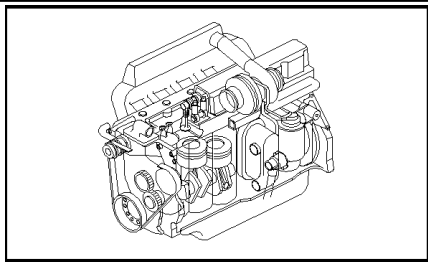

TX65 COMBINE - BASE UNIT

00.117(01) TURBOCHARGER

сылка	Номер детали	Кол-во	Описание
1	87840273	1	TURBOCHARGER, , FOR TX64-65-66 ONLY, -C1032
1	87840272	1	TURBOCHARGER, , FOR TX62 ONLY, -C1032
1	87841188	1	TURBOCHARGER, , FOR TX62 ONLY, D1033-
1	87841189	1	TURBOCHARGER, , FOR TX63-64-65-66-67 ONLY, D1030-
2	86417S36	1	SLEEVE,
3	F2NN6N639CA	1	TUBE, (2), FOR TX62 ONLY
4	87801444	2	WASHER, COPPER,
5	87801023	1	BOLT,
6	F1NN6N861AA	2	CLAMP, HOSE, , FOR TX62-64-65-66 ONLY, -C1032
7	F2NN6N651AA	1	HOSE, FLEXIBLE, , FOR TX62-64-65-66 ONLY, -C1032
8	F2NN6N625BA	1	TUBE, , FOR TX62-64-65-66 ONLY, -C1032
9	388653S	2	CLAMP, , FOR TX62-63 ONLY
10	87801937	1	HOSE, , FOR TX62-63 ONLY
11	380940S101	1	CONNECTOR, HYD., , FOR TX62-63 ONLY
12	F1NN6N861BA	2	CLAMP, HOSE, , FOR TX62-64-65-66 ONLY, -C1032
13	F2NN6N650AB	1	HOSE, , FOR TX62-64-65-66 ONLY, -C1032
14	E8HN6N606AA	4	NUT, 3/8"-24
15	83911642	1	GASKET,
16	E7HN6N652AA	1	GASKET, , FOR TX62 ONLY, -C1032
16	E4NN6N652AB	1	GASKET, , FOR TX62-63 ONLY, D1033-
17	F2NN6N626FA	1	TUBE, , FOR TX62 ONLY, -C1032
17	87800895	1	TUBE, RIGID, , FOR TX62 ONLY, D1033-
17	87800894	1	TUBE, RIGID, , FOR TX63 ONLY
18	85700656	2	WASHER, LOCK,
19	82880843	2	SCREW, Cap, HH, M8 x 1.25 x 25
20	87840584	1	TUBE, , FOR TX64-65-66 ONLY, -C1032
20	87841219	1	TUBE, , FOR TX64-65-66-67 ONLY, D1030-
21	E4NN6N652AB	1	GASKET, , FOR TX63-64-65-66-67 ONLY
22	F2NN6A863AA	1	CONNECTOR, HYD., , FOR TX63-64-65-66-67 ONLY
23	87840564	1	TUBE, (2), FOR TX64-65-66 ONLY, -C1032
23	87801702	1	TUBE, (2), FOR TX64-65-66-67 ONLY, D1030-
23	87801493	1	TUBE, (2), FOR TX63 ONLY

ONLY VALID UNTIL --1245999

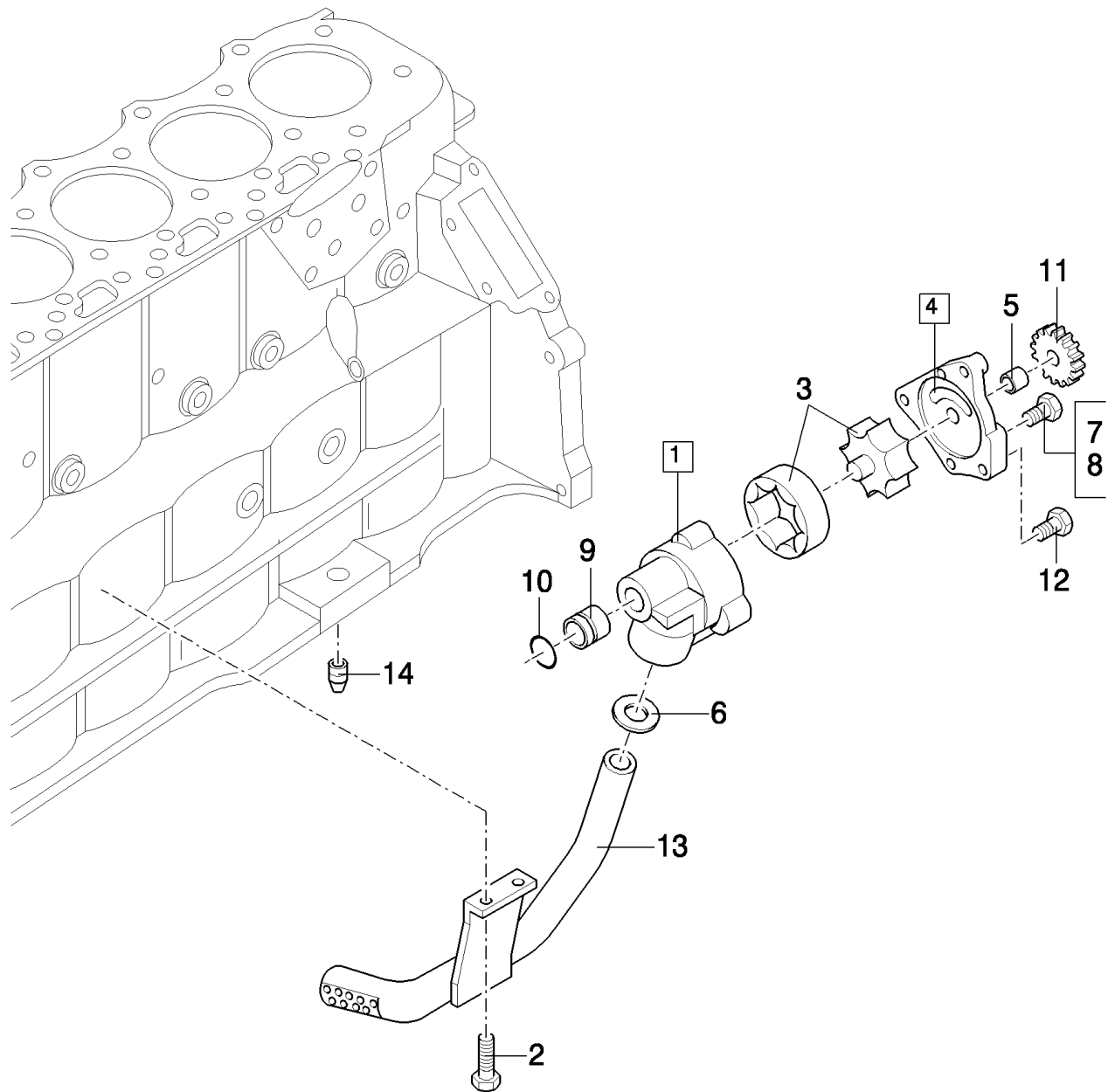
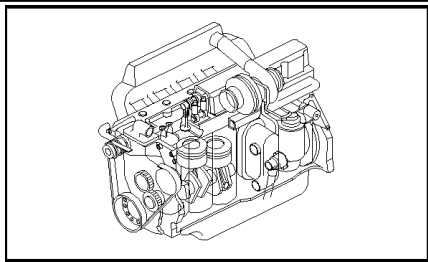

TX65 COMBINE - BASE UNIT

00.118(01) OIL PUMP

сылка	Номер детали	Кол-во	Описание
1	E9NN6600BB	1	PUMP, ENGINE OIL, (3 to 5,7 to 12)
2	9628510	2	BOLT, Hex Flg, 3/8"-16 x 3/4", G5, Full Thd,
3	F0NN6608CA	1	SHAFT,
4	83999709	1	COVER, (5)
5	F0NN6N774AA	1	BUSHING,
6	F0NN6B652BA	1	O-RING, 1.35"I.D.x.135"
7	F1NN6607AA	1	SCREW, Button Hd., M8 x 1.25
8	F1NN6607BA	3	BOLT, HH, M8 x 1.25
9	83999696	1	SLEEVE,
10	F0NN6B652AA	1	O-RING, .85"I.D.x.135"
11	83999693	1	GEAR,
12	87657	3	BOLT, Hex, 5/16"-18 x 1 1/4", G5,
13	F1NN6N705BB	1	TUBE,
14	F1NN6C057AB	1	PLUG,

ONLY VALID UNTIL --1245999

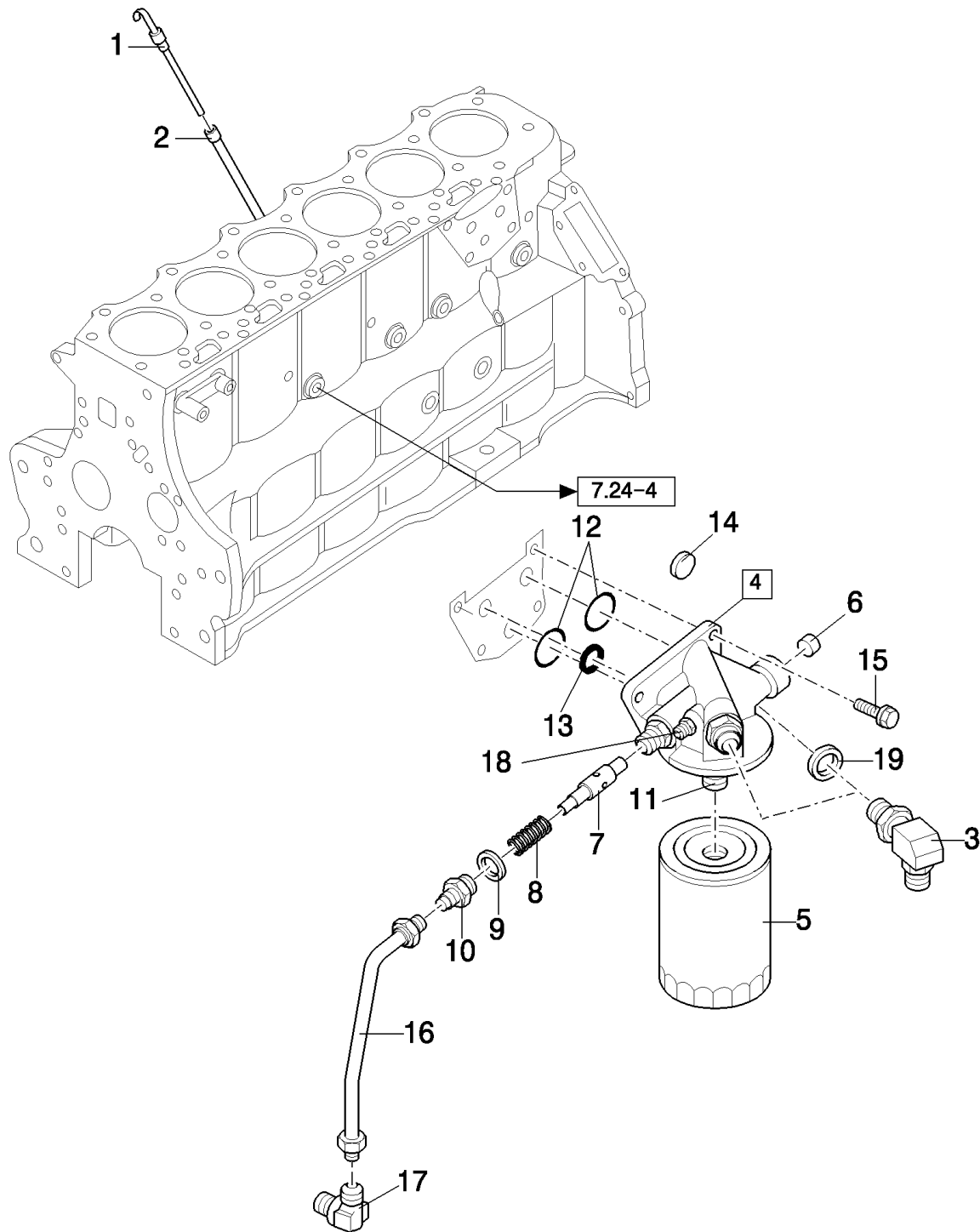
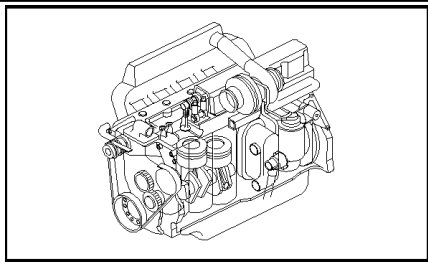

TX65 COMBINE - BASE UNIT

00.119(01) OIL FILTER

сылка	Номер детали	Кол-во	Описание
1	87801536	1	DIPSTICK, , FOR TX62-63-64-65-66-67 ONLY
2	F3NN6784AA	1	TUBE, , FOR TX62-63-64-65-66-67 ONLY
3	330344	2	ELBOW, 45e, 1 1/16"-12 x 1 1/16"-12, O-Ring,
4	87801681	1	SUPPORT, (3,6 to 11,15,18)
5	81879134	1	FILTER, ENGINE OIL,
6	82926938	1	PLUG, Socket Hd., 3/4"-14
7	F2NN6A809AA	1	VALVE, PRESSURE RELIEF,
8	F2NN6670BA	1	SPRING,
9	167266	3	O-RING, 12-1, 90 Duro, .924 ID x .116" Thk,
10	F0NN6N894AA	1	CONNECTOR, HYD.,
11	E5HN6890AA	1	INSERT,
12	14463881	3	O-RING, -220, CI 7, 1.359" ID x .139" Thk,
13	87051S96	1	O-RING, .85" ID x .135" Thk
14	F0NN6N895AB	1	DISC,
15	56540S36	4	BOLT, Cap, Flg Hd., G5, 3/8"-16 x 1"
16	F0NN6N896AA	1	TUBE,
17	E9NN6N694AA	1	ELBOW, 90°
18	9706918	1	CONNECTOR, HYD., 9/16"-18, 37e x 1/4"-18, NPTF,
19	167266	3	O-RING, 12-1, 90 Duro, .924 ID x .116" Thk,

ONLY VALID UNTIL --1032999 (TX64-65)

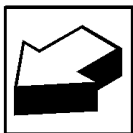
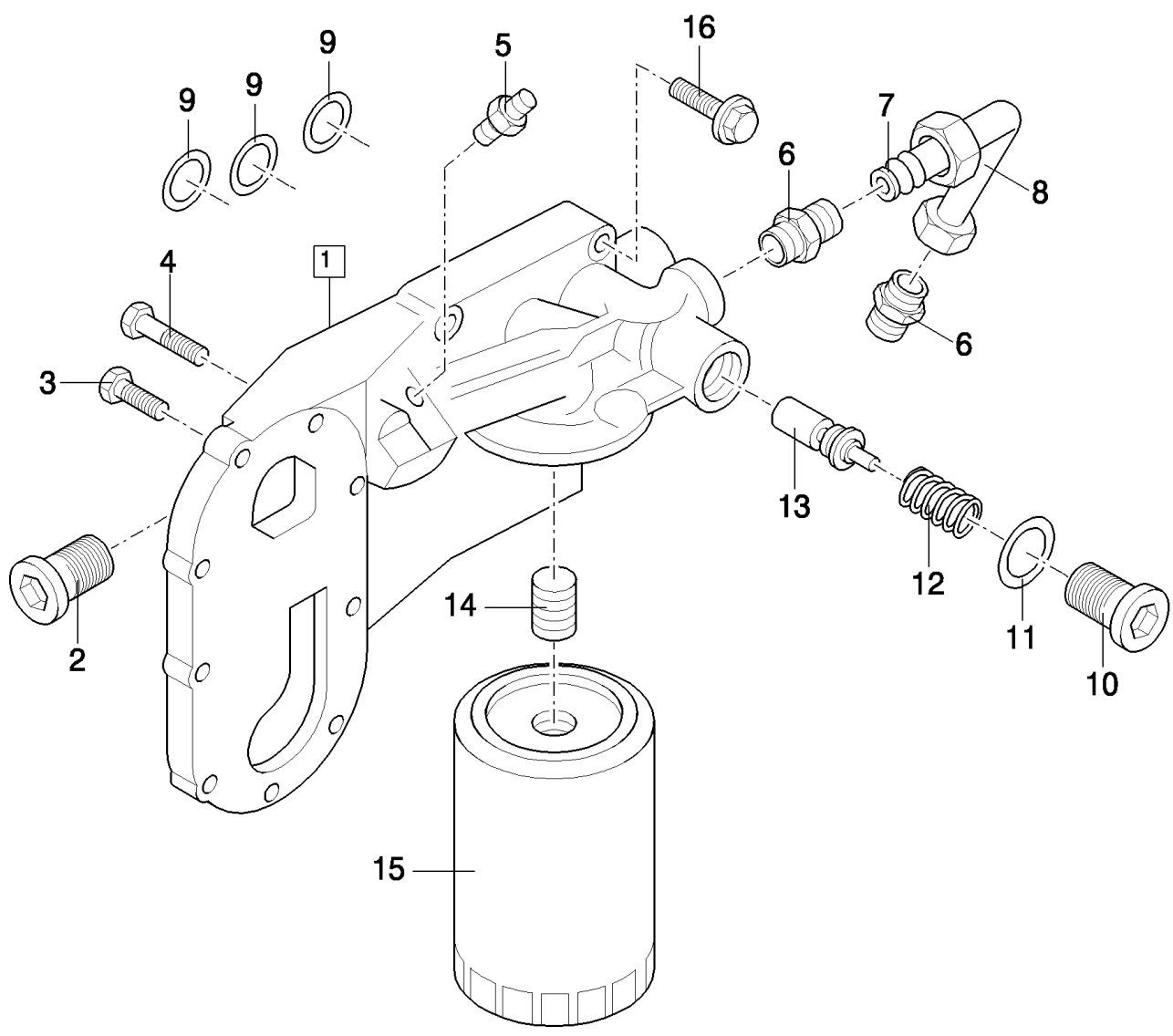
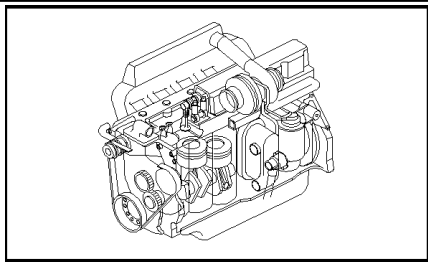

TX65 COMBINE - BASE UNIT

00.120(01) OIL FILTER AND OIL COOLER

сылка	Номер детали	Кол-во	Описание
1	87801672	1	HEAT EXCHANGER, (2,10 to 15), INCL. ALSO REFS.2,4 OF FIG. 00.121, FOR TX62 ONLY, -C1032
1	87801672	1	HEAT EXCHANGER, (2,10 to 15), FOR TX64-65 ONLY, D1033-
1	87801671	1	HEAT EXCHANGER, (2,10 to 15), FOR TX62-63 ONLY, D1033-
2	87840S36	3	PLUG, 3/4"-14x.57"
3	83958603	7	SCREW, 3/8"-16x1-3/4"
4	86977730	2	SCREW, Cap, Flg Hd, USR, 3/8"-16 x 2-1/2"
5	86005S36	1	CONNECTOR, HYD.,
6	F2NN6A863AA	2	CONNECTOR, HYD.,
7	F2NN6N910AA	2	FERRULE,
8	F2NN6N896AB	1	TUBE, (7)
9	14463881	3	O-RING, -220, CI 7, 1.359" ID x .139" Thk,
10	E0NNF947DA	1	PLUG, 1-1/16"-12
11	167266	1	O-RING, 12-1, 90 Duro, .924 ID x .116" Thk,
12	F2NN6670BA	1	SPRING,
13	F2NN6A809AA	1	VALVE, PRESSURE RELIEF,
14	E5HN6890AA	1	INSERT,
15	81879134	1	FILTER, ENGINE OIL,
16	83958605	4	BOLT, Flg Hd., G5, 3/8"-16 x 1-1/2"

ONLY VALID FROM --1033001 (TX64-65) UNTIL --1245999

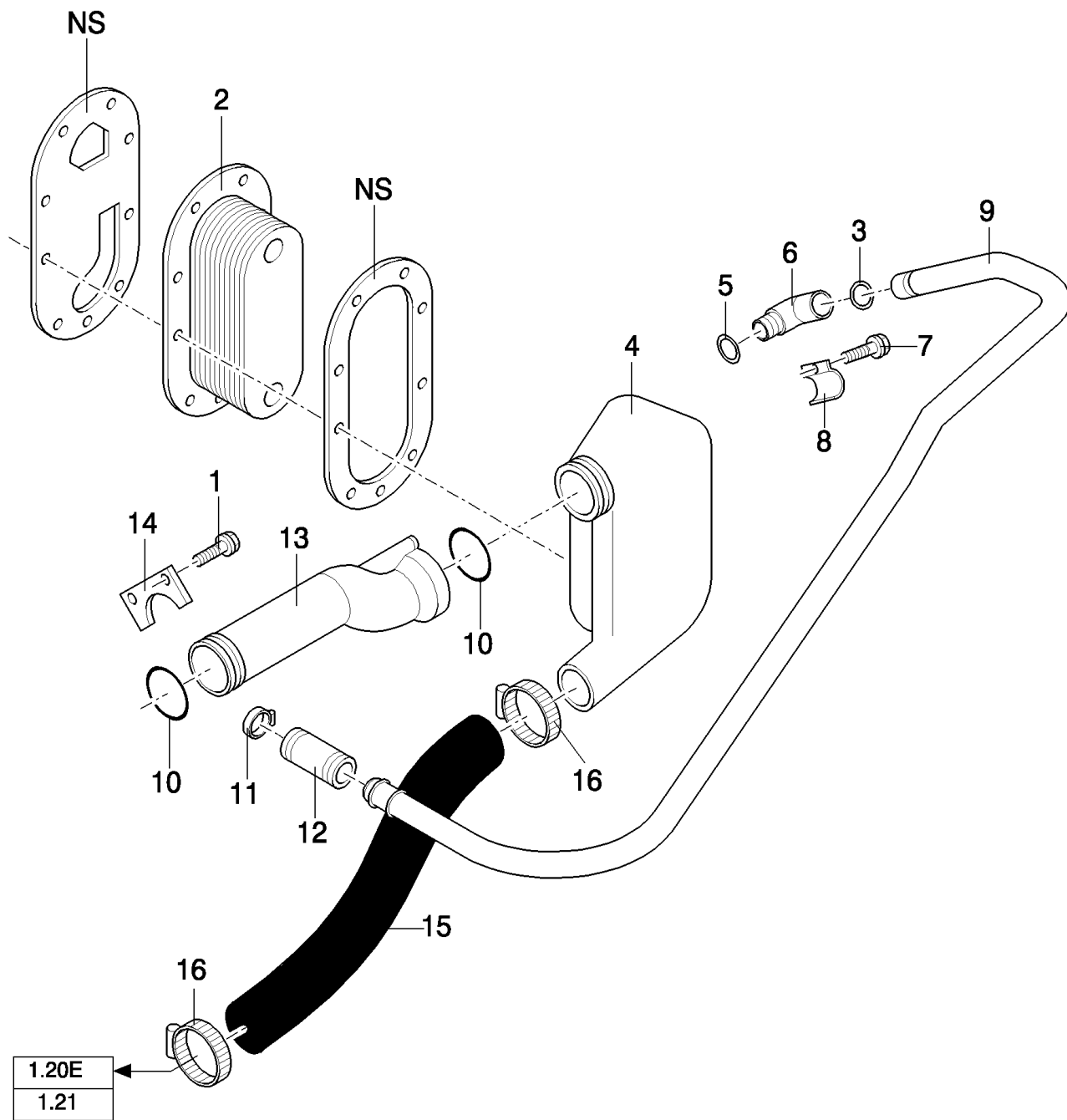
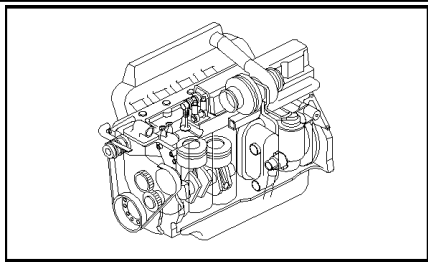

TX65 COMBINE - BASE UNIT

00.121(01) OIL FILTER AND OIL COOLER

сылка	Номер детали	Кол-во	Описание
1	56502S36	1	SCREW, , FOR TX62-63 ONLY
2	E9HN6A640AA	1	COOLER, OIL, , FOR TX62 ONLY
3	27286	1	O-RING,
4	87840193	1	COVER, (18 PLATES), FOR TX62-64-65 ONLY
4	87840192	1	COVER, (12 PLATES), FOR TX63 ONLY
5	9706747	1	O-RING,
6	81876846	1	ELBOW,
7	56560S36	1	SCREW,
8	F2NN6B751CA	1	BRACKET,
9	82850571	1	TUBE,
10	510185	2	O-RING, -228, 70 Duro, 2.234" ID x .139" Thk, , FOR TX62-63 ONLY
11	388653S	2	CLAMP,
12	87800241	1	HOSE, FLEXIBLE,
13	87840190	1	TUBE, , FOR TX62-63 ONLY
14	87840191	1	CLAMP, , FOR TX62-63 ONLY
15	84019484	1	HOSE, , FOR TX62 ONLY, -C1032
15	84031641	1	HOSE, , FOR TX62-63-64-65 ONLY, D1033-
16	360747	2	CLAMP, , FOR TX62 ONLY, -C1032
16	556701	2	CLAMP, , FOR TX62-63-64-65 ONLY, D1033-

ONLY VALID FROM --1033001 (TX64-65) UNTIL --1245999

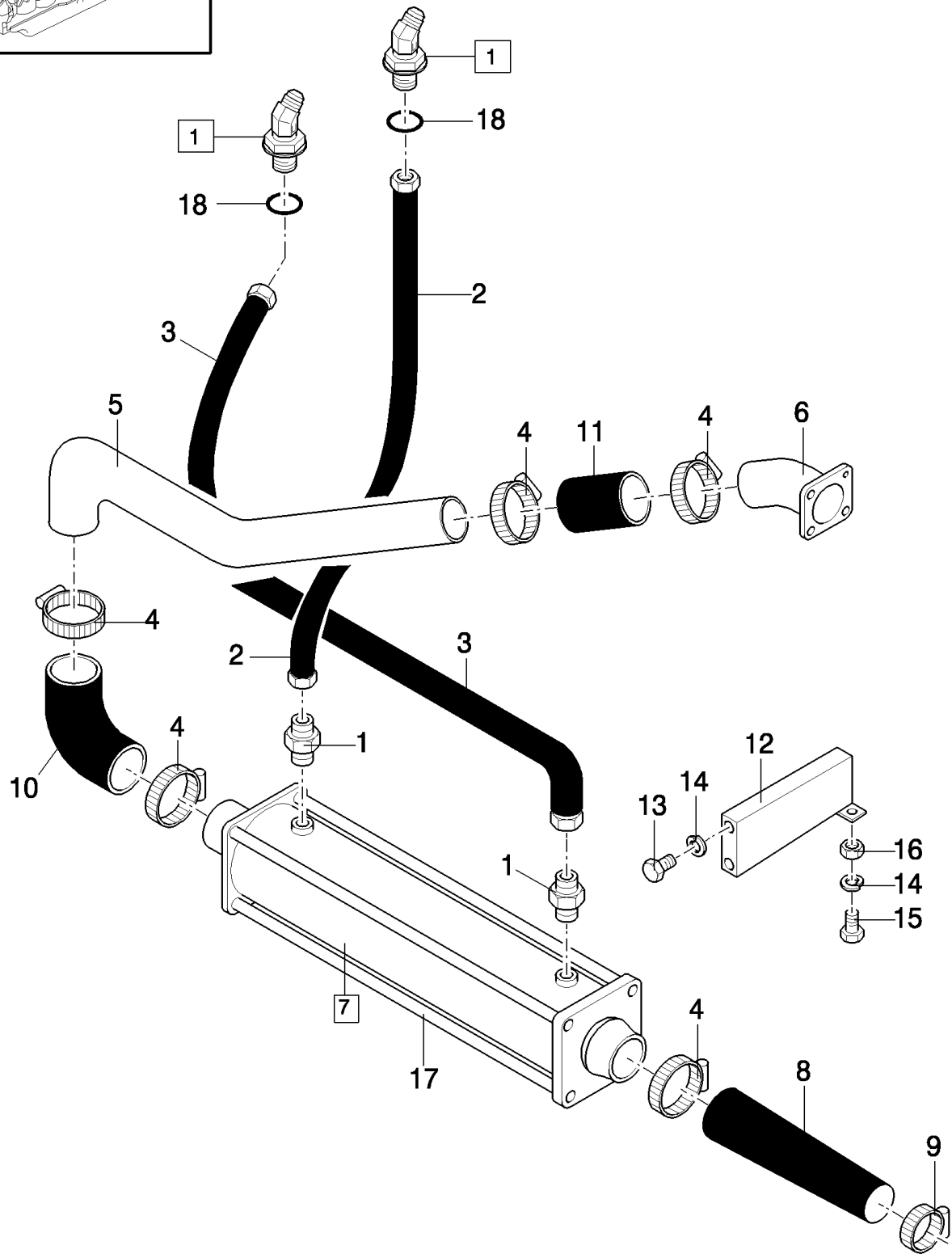
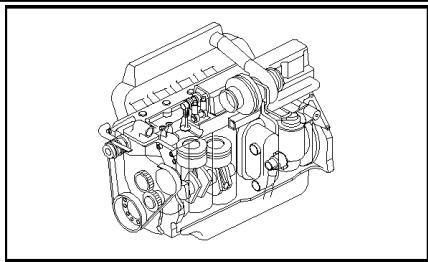

TX65 COMBINE - BASE UNIT

00.122(01) OIL COOLER

сылка	Номер детали	Кол-во	Описание
1	330344	4	ELBOW, 45е, 1 1/16"-12 x 1 1/16"-12, O-Ring, (18)
2	84015095	1	HOSE, HYDRAULIC,
3	84015094	1	HOSE, HYDRAULIC,
4	556701	5	CLAMP,
5	84015026	1	TUBE,
6	87840592	1	ELBOW,
7	84014675	1	RADIATOR, (17)
8	84014679	1	HOSE, , FOR TX66 ONLY
8	84017884	1	HOSE, , FOR TX64-65 ONLY
9	360747	1	CLAMP,
10	84015020	1	ELBOW, Rubber
11	84012945	1	HOSE,
12	84014732	2	SUPPORT,
13	88434	4	BOLT, Hex, 3/8"-16 x 3/4", G5, Full Thd,
14	140045	8	WASHER, SPRING, Belleville, M10,
15	43140	4	BOLT, Hex, M10 x 30, 8.8, Full Thd,
16	100016	4	NUT, M10, CI 8,
17	84019842	4	STUD,
18	167266	2	O-RING, 12-1, 90 Duro, .924 ID x .116" Thk,

ONLY VALID UNTIL 4905999 (TX64) - 6605999 (TX65) - 5010999 (TX66)

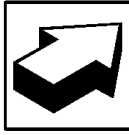
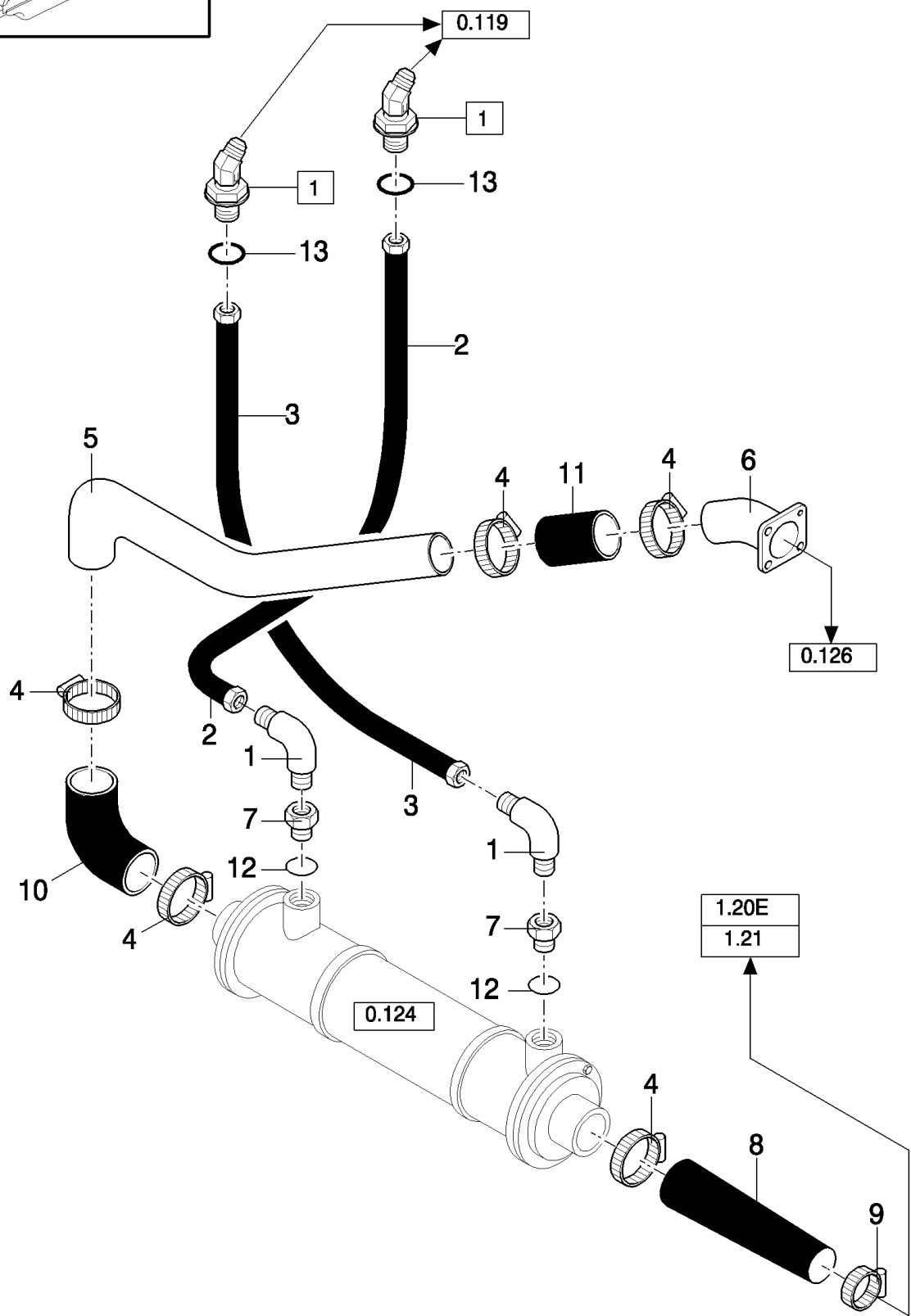
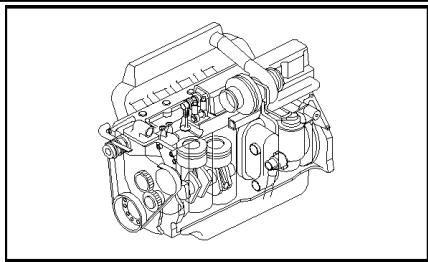

TX65 COMBINE - BASE UNIT

00.123(01) OIL COOLER

сылка	Номер детали	Кол-во	Описание
1	330344	4	ELBOW, 45e, 1 1/16"-12 x 1 1/16"-12, O-Ring, (13)
2	84015095	1	HOSE, HYDRAULIC,
3	84015094	1	HOSE, HYDRAULIC,
4	556701	5	CLAMP,
5	84017676	1	TUBE, RIGID,
6	87840592	1	ELBOW, , FOR TX64-65-66 ONLY
7	84015973	2	CONNECTOR, HYD.,
8	84017674	1	HOSE, , FOR TX66 ONLY
8	84026976	1	HOSE, , FOR TX67 ONLY, -C1032
8	84053033	1	HOSE, , FOR TX66-67 ONLY, D1033-
8	84019484	1	HOSE, , FOR TX64-65 ONLY, -C1032
9	360747	1	CLAMP, , FOR TX64-65-66 ONLY, -C1032
9	556701	1	CLAMP, , FOR TX66-67 ONLY, D1030-
10	84017675	1	ELBOW, Rubber
11	84012945	1	HOSE,
12	84015976	2	WASHER, , -C0001
12	84022998	2	WASHER, , D5510-
13	167266	2	O-RING, 12-1, 90 Duro, .924 ID x .116" Thk,

ONLY VALID FROM 4906001 UNTIL --1032999 (TX64) - 6606001 UNTIL --1032999 (TX65) - 5011001 (TX66) - 4404001 (TX67)

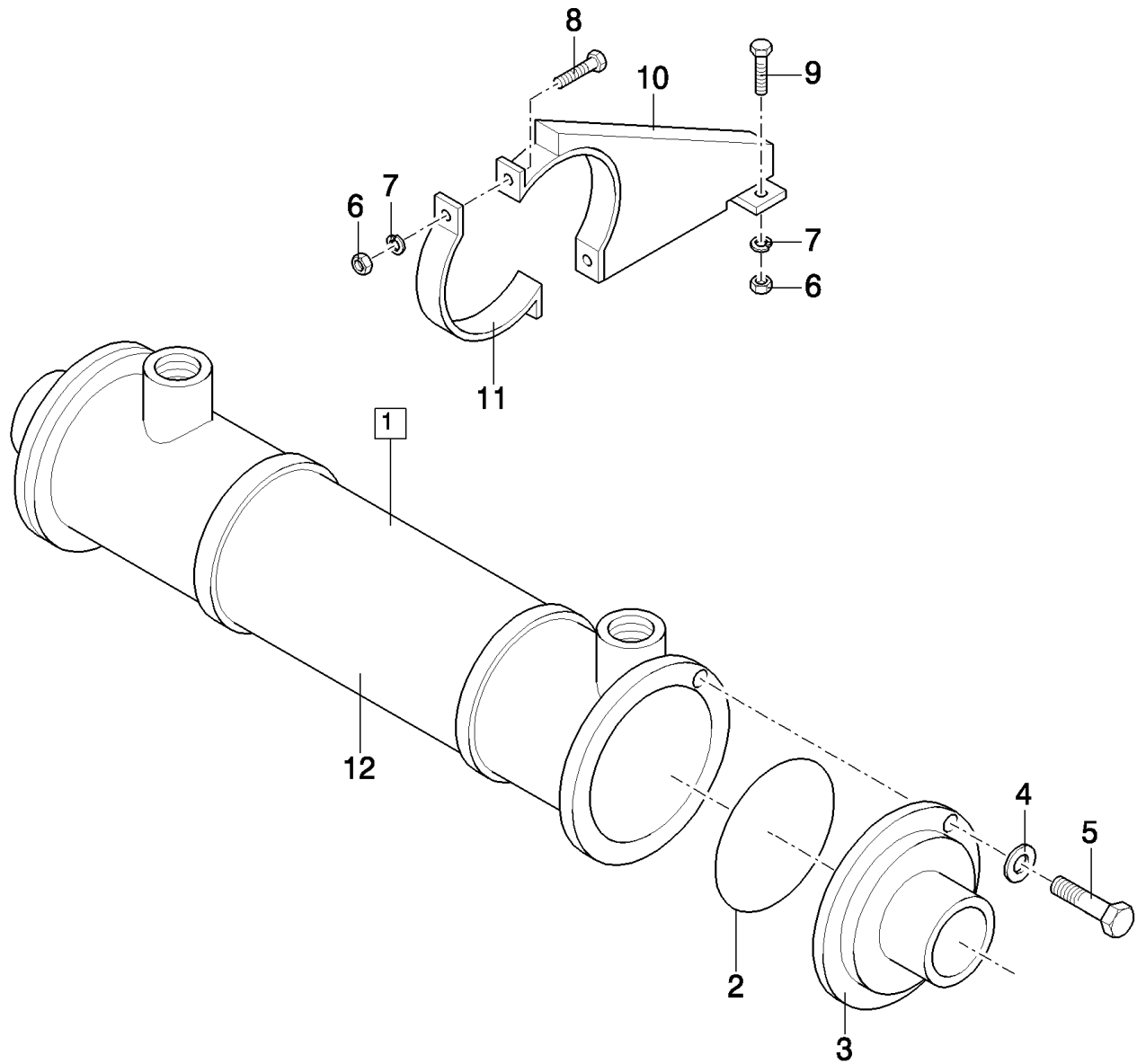
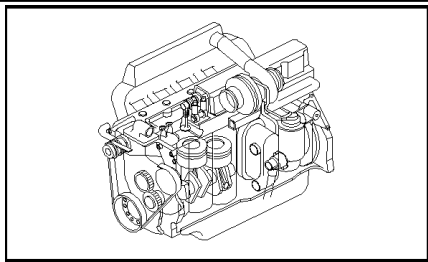

TX65 COMBINE - BASE UNIT

00.124(01) OIL COOLER

сылка	Номер детали	Кол-во	Описание
1	84017716	1	COOLER, OIL, (2 to 5)
2	84022783	2	O-RING,
3	84022786	2	COVER,
4	84022777	2	WASHER,
5	84022779	2	SCREW,
6	100016	8	NUT, M10, CI 8,
7	140045	8	WASHER, SPRING, Belleville, M10,
8	43138	4	SCREW, Hex, M10 x 20, 8.8, Full Thd,
9	43140	4	BOLT, Hex, M10 x 30, 8.8, Full Thd,
10	84017745	2	SUPPORT,
11	84017743	2	CLAMP,
12	84022787	1	CYLINDER,

ONLY VALID FROM 4906001 UNTIL --1032999 (TX64) - 6606001 UNTIL --1032999 (TX65) - 5011001 (TX66) - 4404001 (TX67)

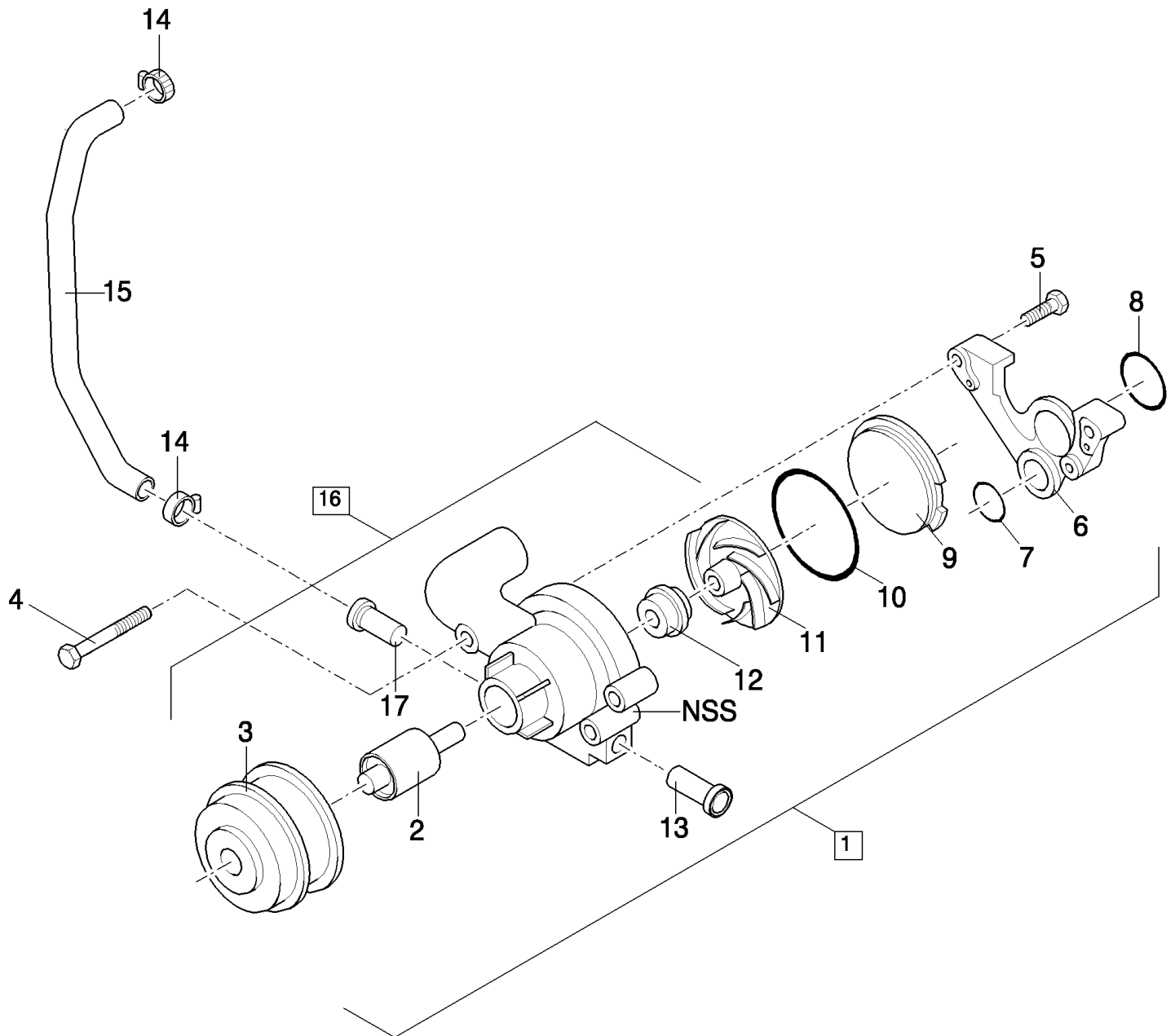
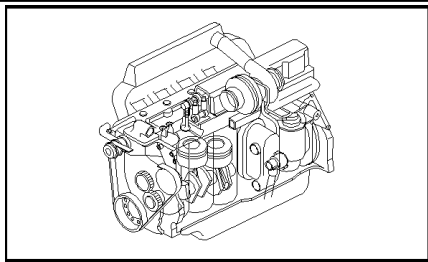

TX65 COMBINE - BASE UNIT

00.125(01) WATER PUMP

сылка	Номер детали	Кол-во	Описание
1	87800488	1	PUMP, WATER, (2 to 13), FOR TX62-64-65-66 ONLY, -C1032
1	87800489	1	PUMP, WATER, (2 to 13,16), D1033-
2	F2NN8530AA	1	BEARING ASSY,
3	87800481	1	PULLEY,
4	56575S36	3	SCREW, 7/16"-14x5"
5	88146	2	BOLT, Hex, 1/4"-20 x 1", G5,
6	87840300	1	ADAPTER,
7	87065S91	1	O-RING, 1.750" ID x .139" Thk
8	510185	1	O-RING, -228, 70 Duro, 2.234" ID x .139" Thk,
9	F2NN8K552AB	1	PLATE,
10	87087S91	1	O-RING, 4-1/4"
11	F2NN8512AA	1	IMPELLER,
12	F1NN8A559EA	1	GASKET,
13	F2NN8555AA	1	TUBE,
14	383522S	2	CLAMP, , FOR TX62-64-65-66 ONLY, -C1032
15	87840210	1	HOSE, FLEXIBLE, , FOR TX62-64-65-66 ONLY, -C1032
16	87800484	1	COVER, (2,3,11 to 13), D1033-
17	87840212	1	TUBE,

ONLY VALID UNTIL --1245999

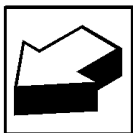
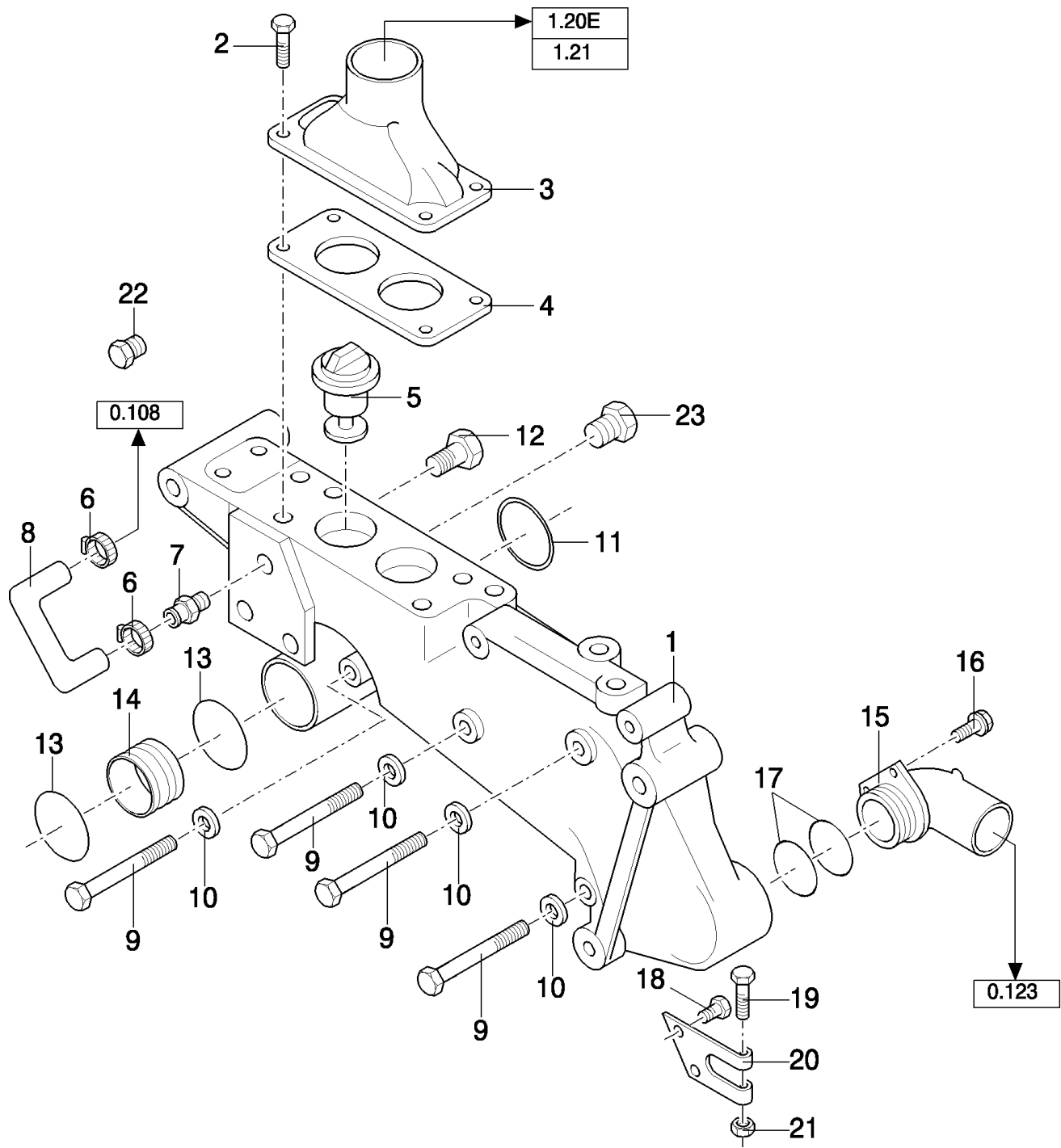
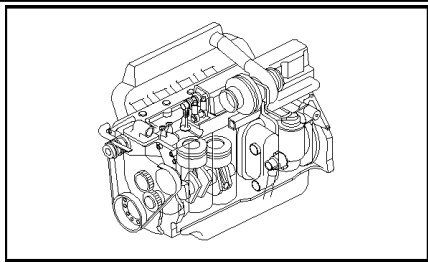

TX65 COMBINE - BASE UNIT

00.126(01) TEMPERATURE CONTROL

сылка	Номер детали	Кол-во	Описание
1	87840562	1	HOUSING, (22)
2	56521S36	4	SCREW, 5/16"-18x1"
3	81876917	1	HOUSING,
4	D8NN8255AA	1	GASKET,
5	87800842	2	THERMOSTAT,
6	383522S	2	CLAMP, , ONLY WITH INTERCOOLER FITTED ON THE ENGINE
7	F2NN8K149AA	1	CONNECTOR, HYD., , ONLY WITH INTERCOOLER FITTED ON THE ENGINE
8	82852018	1	HOSE, FLEXIBLE, , ONLY WITH INTERCOOLER FITTED ON THE ENGINE
9	56567S36	4	SCREW, 7/16x2.75
10	81547	4	WASHER, LOCK, 7/16",
11	87140S95	1	O-RING, 2.817" ID x .103" Thk
12	V20396	1	PLUG, 1/2"-14x3/4"
13	510185	2	O-RING, -228, 70 Duro, 2.234" ID x .139" Thk,
14	F3NN8A505AA	1	TUBE,
15	87840592	1	ELBOW, , FOR TX66-67 ONLY
16	56505S36	2	BOLT, , FOR TX66-67 ONLY
17	510185	2	O-RING, -228, 70 Duro, 2.234" ID x .139" Thk, , FOR TX66-67 ONLY
18	83949109	2	BOLT, Cap, Flg Hd, G5, 5/16"-18 x .62"
19	56510S36	1	SCREW,
20	82850568	1	BRACKET,
21	9626558	1	NUT, LOCK, Flg, 1/4"-20,
22	81868411	1	PLUG, 1/4"
22	87654S36	1	PLUG, 3/4"-14x.75
22	V20396	3	PLUG, Cylinder block
23	87652S36	2	PLUG, HH, 3/8"-18

ONLY VALID UNTIL --1245999

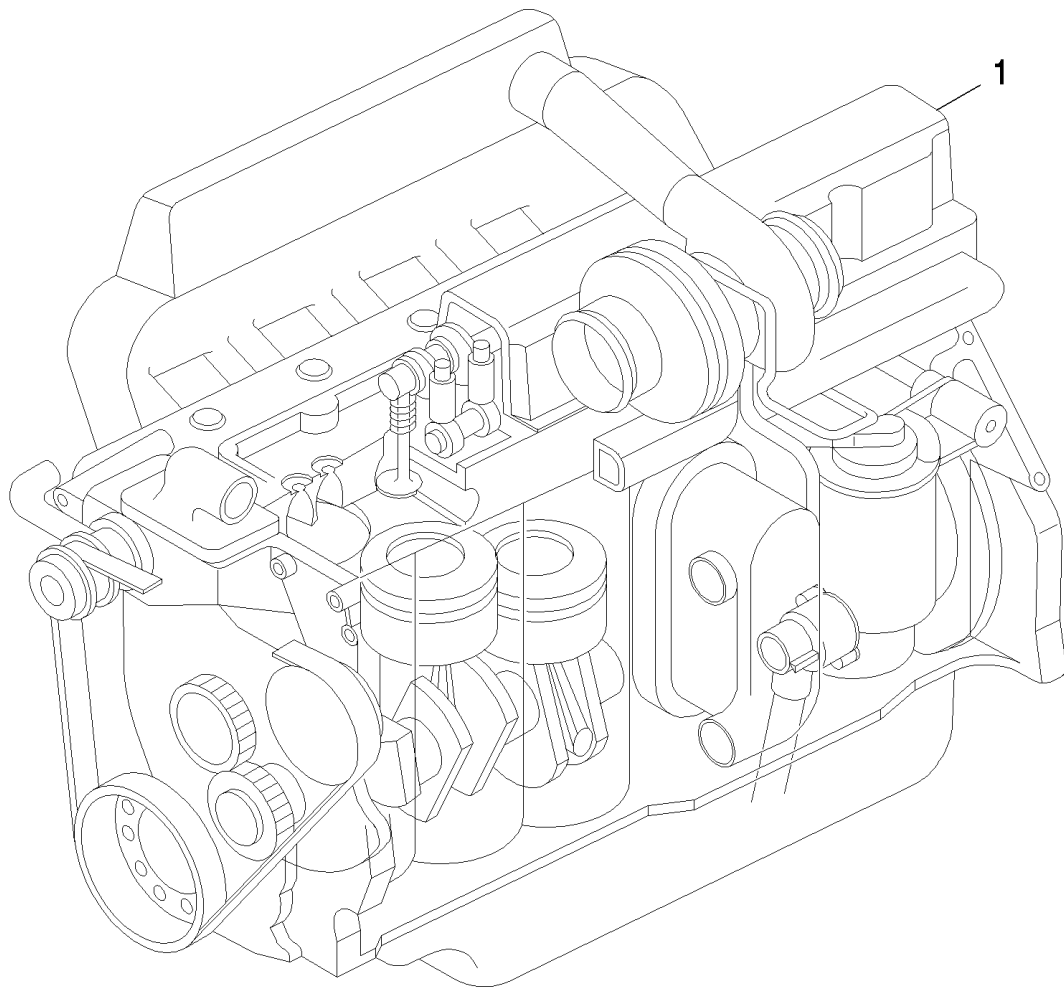
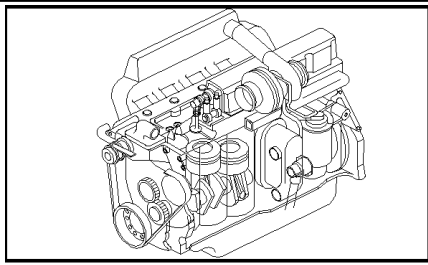

TX65 COMBINE - BASE UNIT

00.301(01) COMPLETE ENGINE

сылка	Номер детали	Кол-во	Описание
1	87802220	1	ENGINE, TX63, SEE ENGINE MODEL 675 TA/CB
1	87802577	1	ENGINE, TX65, TX66, SEE ENGINE MODEL 675 TA/CA
1	87802628	1	ENGINE, TX68, SEE ENGINE MODEL 675 TA/AB

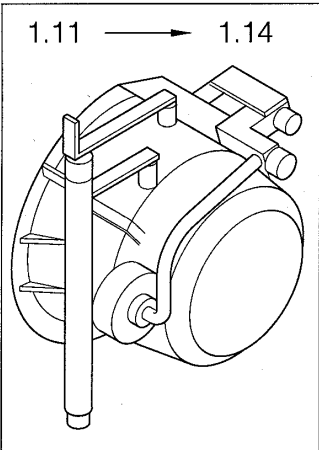
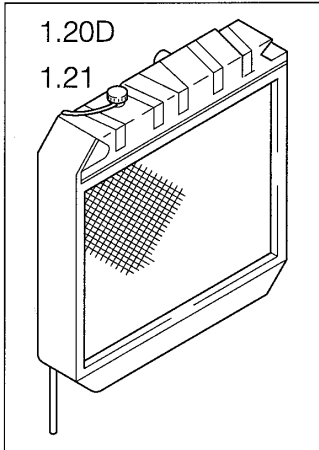
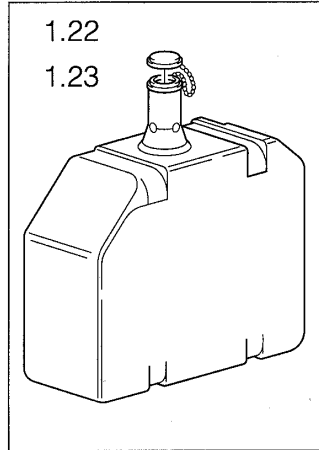
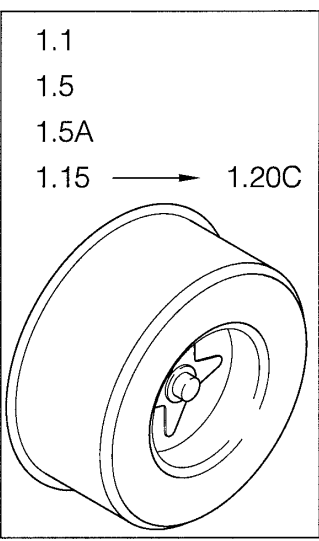
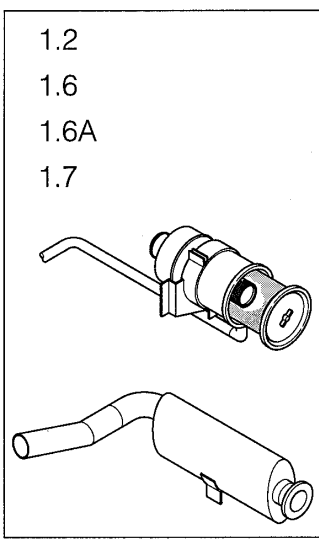
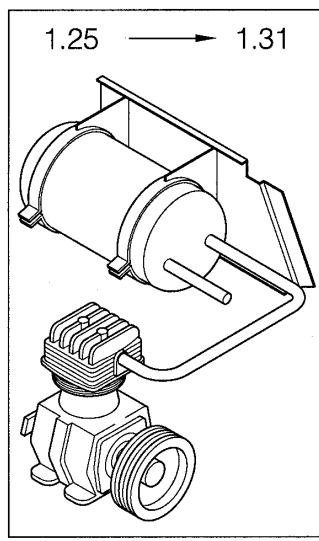
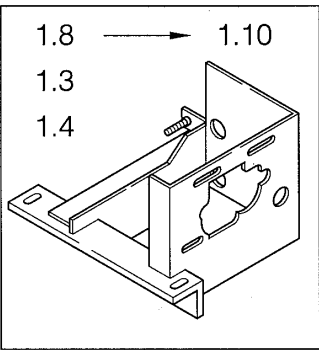
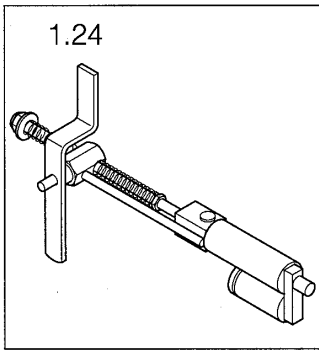
SECTIONS SEZIONI	SECTIONS ABSCHNITTE	SECCIONES SECÇÕES	AFSNIT SECTIES
SEC. 1			
<p>1.11 → 1.14</p> 	<p>1.20D 1.21</p> 	<p>1.22 1.23</p> 	
<p>1.1 1.5 1.5A 1.15 → 1.20C</p> 	<p>1.2 1.6 1.6A 1.7</p> 	<p>1.25 → 1.31</p> 	
<p>1.8 → 1.10 1.3 1.4</p> 	<p>1.24</p> 		

TX65 COMBINE - BASE UNIT

01.00(01) SECTION LIST 1

сылка	Номер детали	Кол-во	Описание

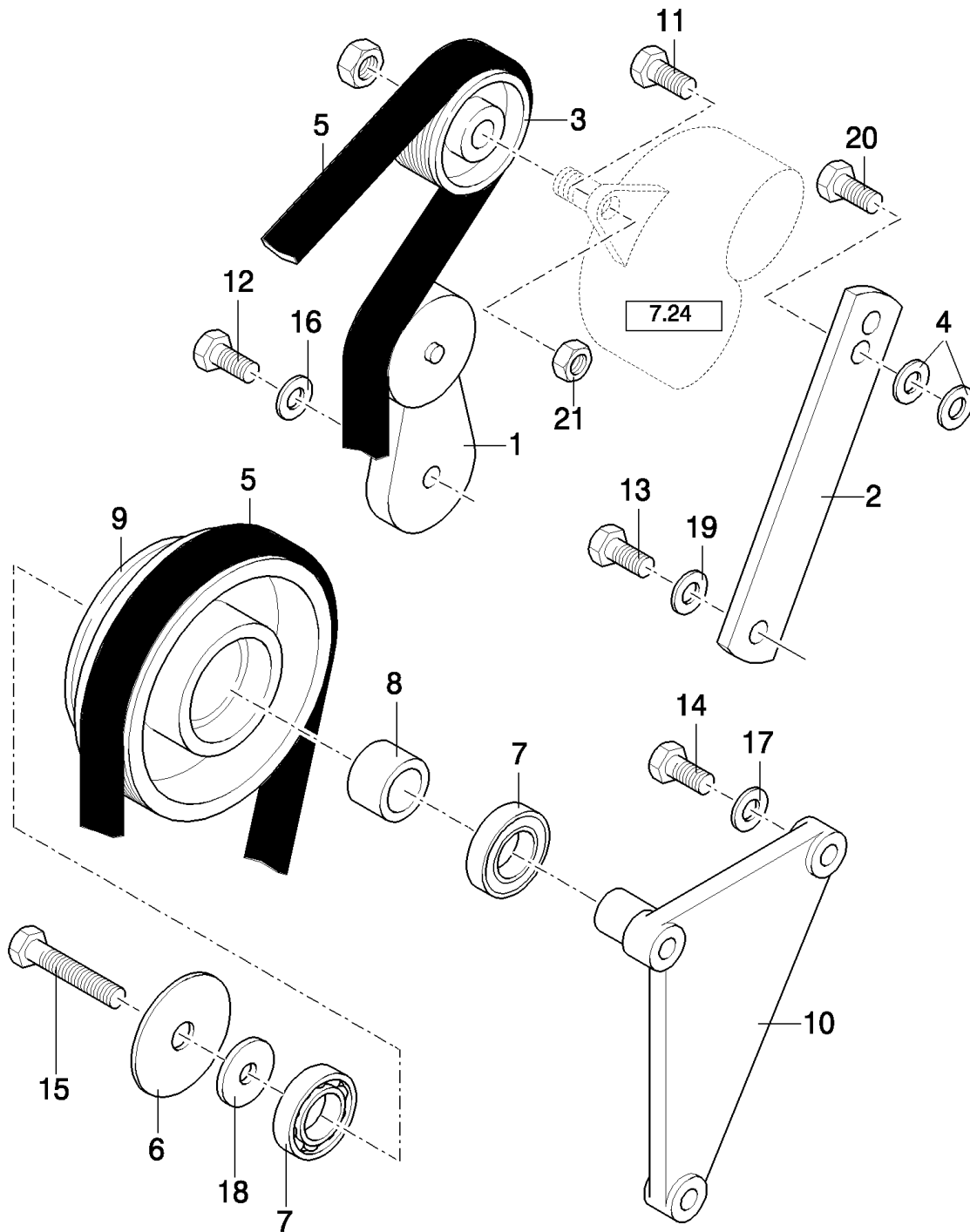
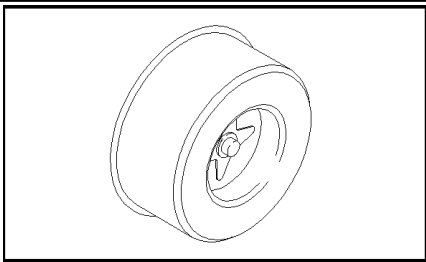

TX65 COMBINE - BASE UNIT

01.05(01) ENGINE ACCESSORIES - UNTIL --1032999

сылка	Номер детали	Кол-во	Описание
1	86013886	1	TENSIONER, BELT, , -C7580
1	86013886	1	TENSIONER, BELT, , D7580-
2	9837938	1	BRACKET,
3	9850866	1	PULLEY,
4	378245	2	WASHER, M12, 13MM
5	9835683	1	BELT,
6	9833851	1	DISC,
7	210043	2	BEARING, BALL,
8	9833548	1	SPACER,
9	9833558	1	PULLEY, , FOR TX64-65-66 ONLY
9	9833540	1	PULLEY, , FOR TX62 ONLY
10	9833536	1	SUPPORT,
11	86000020	1	BOLT, Hex, 1/2"-13 x 6", G5, 1/2-13UNC
12	280260	1	BOLT, Hex, 3/8"-16 x 3", G8, 3/8-16UNC
13	87909	1	BOLT, Hex, 1/2"-13 x 1", G5, Full Thd,
14	88754	3	BOLT, Hex, 7/16"-14 x 1 1/2", G8, 7/16-14UNC
15	9706687	1	SCREW, Hex, M12 x 30, 8.8,
16	140045	1	WASHER, SPRING, Belleville, M10,
17	140046	3	WASHER, Belleville, M12,
18	140085	1	WASHER, 13MM
19	140047	1	WASHER, LOCK, 14MM
20	9707516	1	SCREW, Hex, 1/2"-13 x 1 3/4", G5, 1/2-13UNC
21	88871	1	NUT, LOCK, 1/2"-13, GC,

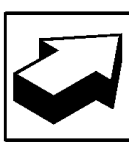
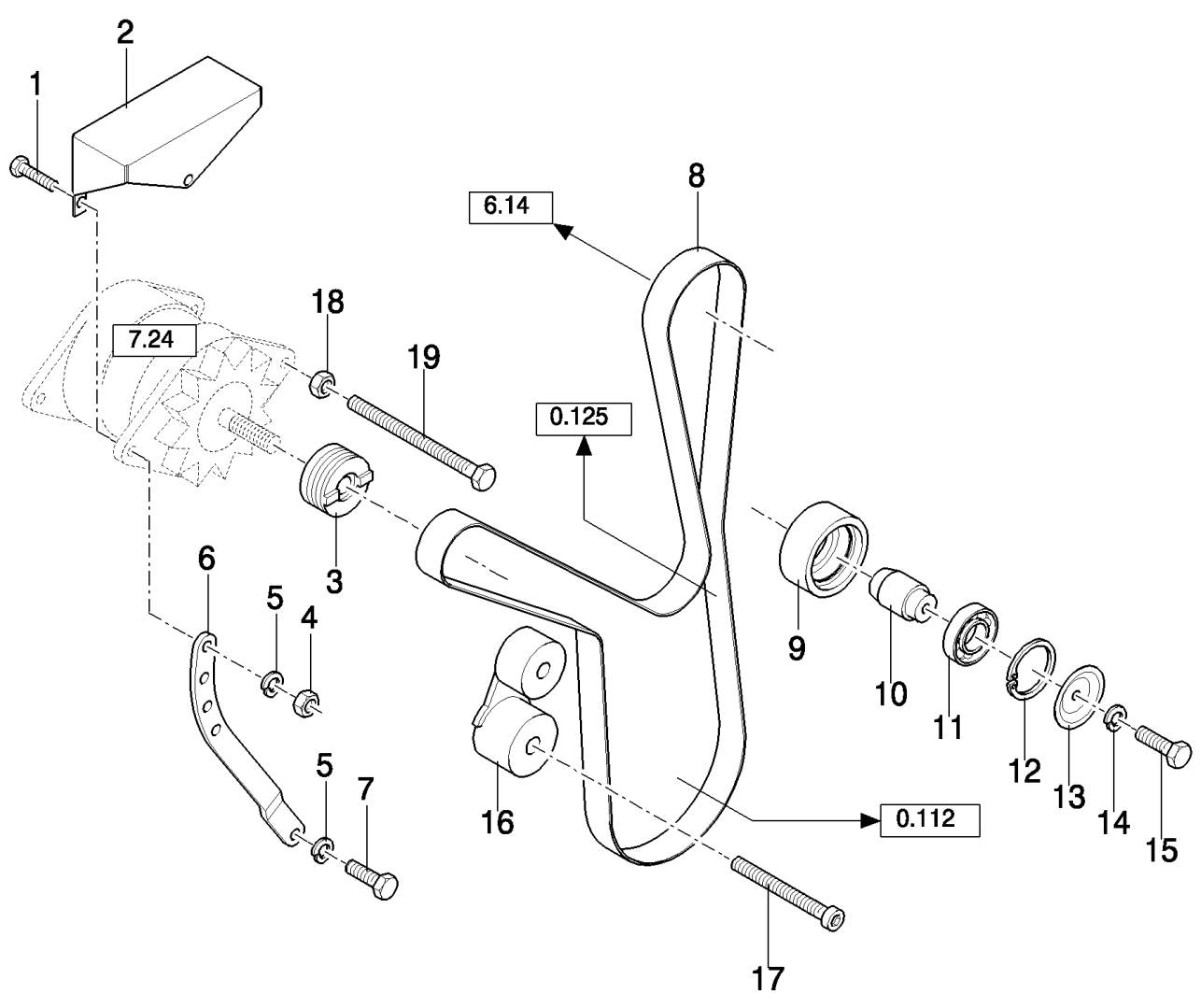
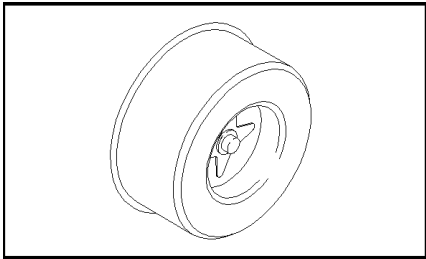

TX65 COMBINE - BASE UNIT

01.05A(01) ENGINE ACCESSORIES

сылка	Номер детали	Кол-во	Описание
1	9707516	1	SCREW, Hex, 1/2"-13 x 1 3/4", G5,
2	84032347	1	SUPPORT,
3	9850866	1	PULLEY,
4	280431	1	NUT, 1/2"-13, G5,
5	80679	2	WASHER, LOCK, 1/2",
6	84037811	1	SUPPORT, , BSN C315
6	84432576	1	SUPPORT, , ASN D316
7	87670	1	BOLT, Hex, 1/2"-13 x 1 1/4", G5, Full Thd,
8	84036070	1	BELT, TRANSMISSION,
9	9850523	1	WHEEL, IDLER,
10	84036187	1	SHAFT,
11	25953	1	BEARING, BALL,
12	370018	1	RING, SNAP,
13	84036190	1	COVER,
14	140046	1	WASHER, Belleville, M12,
15	86505982	1	BOLT, Hex, 7/16"-14 x 3 3/4", G5,
16	86013886	1	TENSIONER, BELT,
17	280160	1	SCREW, Hex Soc Hd, #10-32 x 3/4",
18	88871	1	NUT, LOCK, 1/2"-13, GC,
19	86000020	1	BOLT, Hex, 1/2"-13 x 6", G5,

ONLY VALID FROM --1033001 (TX62-64-65-66) AND FROM --1077001 (NOT TX68PLUS)

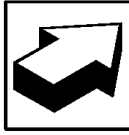
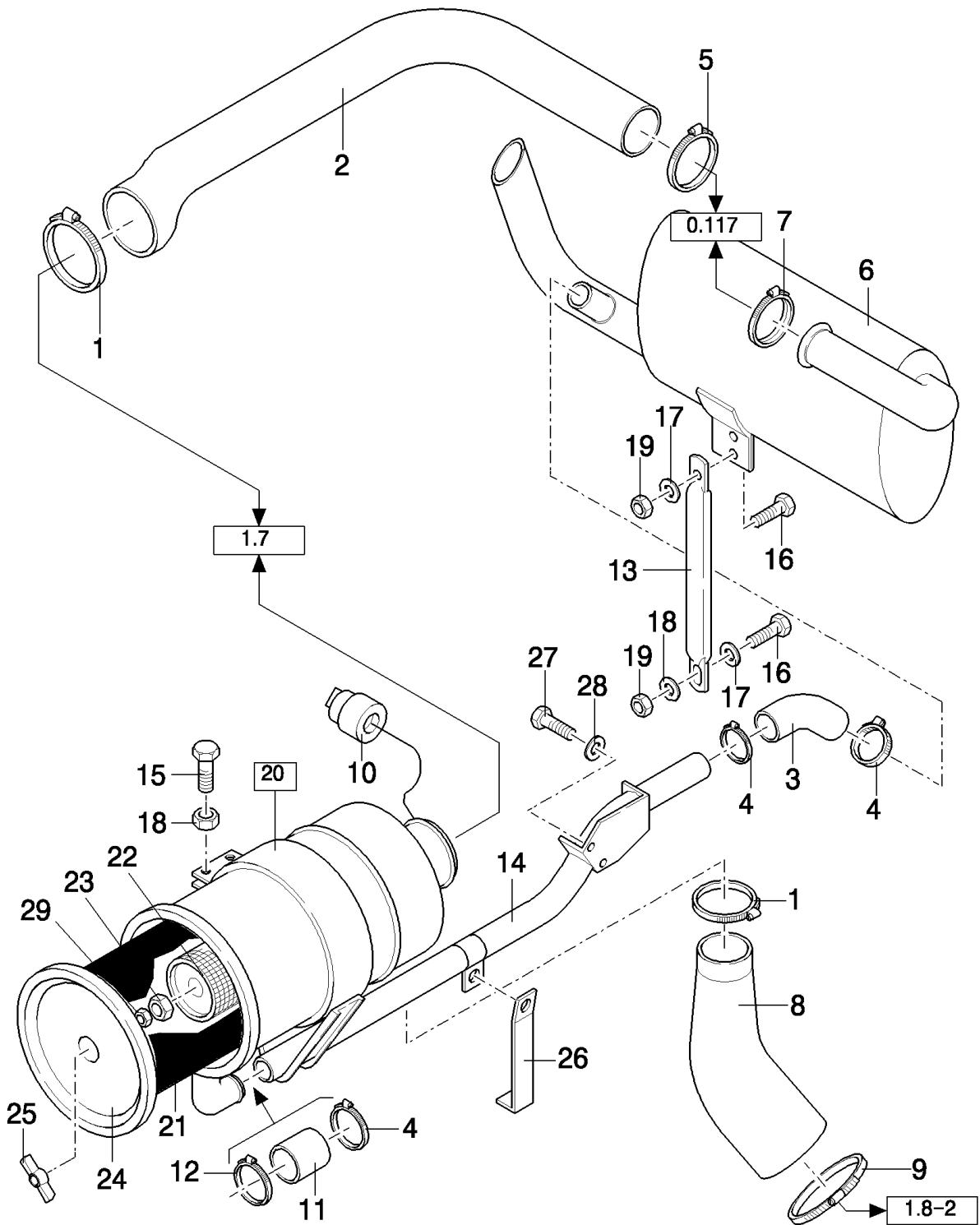
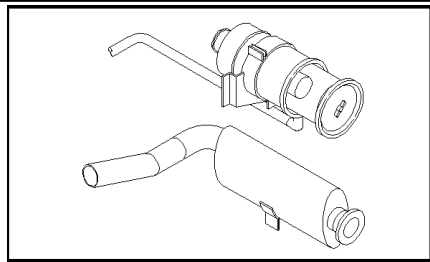

TX65 COMBINE - BASE UNIT

01.06(01) EXHAUST AND AIR FILTER - UNTIL --1032999

сылка	Номер детали	Кол-во	Описание
1	337049	2	CLAMP,
2	9833693	1	ELBOW, , -C6620
2	84026699	1	ELBOW, , D6620-
3	84011048	1	HOSE,
4	556701	AR	CLAMP,
5	64706	1	CLAMP,
6	84011383	1	MUFFLER, , FOR TX66 ONLY
6	84012297	1	MUFFLER, , FOR TX64-65 ONLY
6	9833096	1	MUFFLER, , FOR TX62 ONLY
7	916530	1	CLAMP,
8	84007305	1	ELBOW, , FOR TX66 ONLY
8	9833718	1	ELBOW, , FOR TX62-64-65 ONLY
9	9838327	1	CLAMP,
10	84032969	1	SENDER UNIT,
11	9850606	1	HOSE, FLEXIBLE,
12	382528	1	CLAMP,
13	9504284	1	SUPPORT,
14	9833843	1	SUPPORT,
15	120106	2	BOLT, Hex, M8 x 40, 8.8, Full Thd,
16	43140	2	BOLT, Hex, M10 x 30, 8.8, Full Thd,
17	140045	3	WASHER, SPRING, Belleville, M10,
18	86629542	2	NUT, LOCK, M8 x 1.25, CI 8,
19	100016	2	NUT, M10, CI 8,
20	9818506	1	AIR CLEANER, (21 to 25,29)
21	753486	1	FILTER, ELEMENT,
22	430287	1	FILTER, AIR,
23	364164	1	NUT, Thin, M16 x 1.5, CI 04, M16x1.5
24	9817590	1	COVER,
25	9817591	1	NUT,
26	84015821	1	BRACKET,
27	9706729	2	BOLT, Hex, 7/16"-14 x 1", G5, Full Thd,
28	140046	1	WASHER, Belleville, M12,
29	84042886	1	NUT, M10

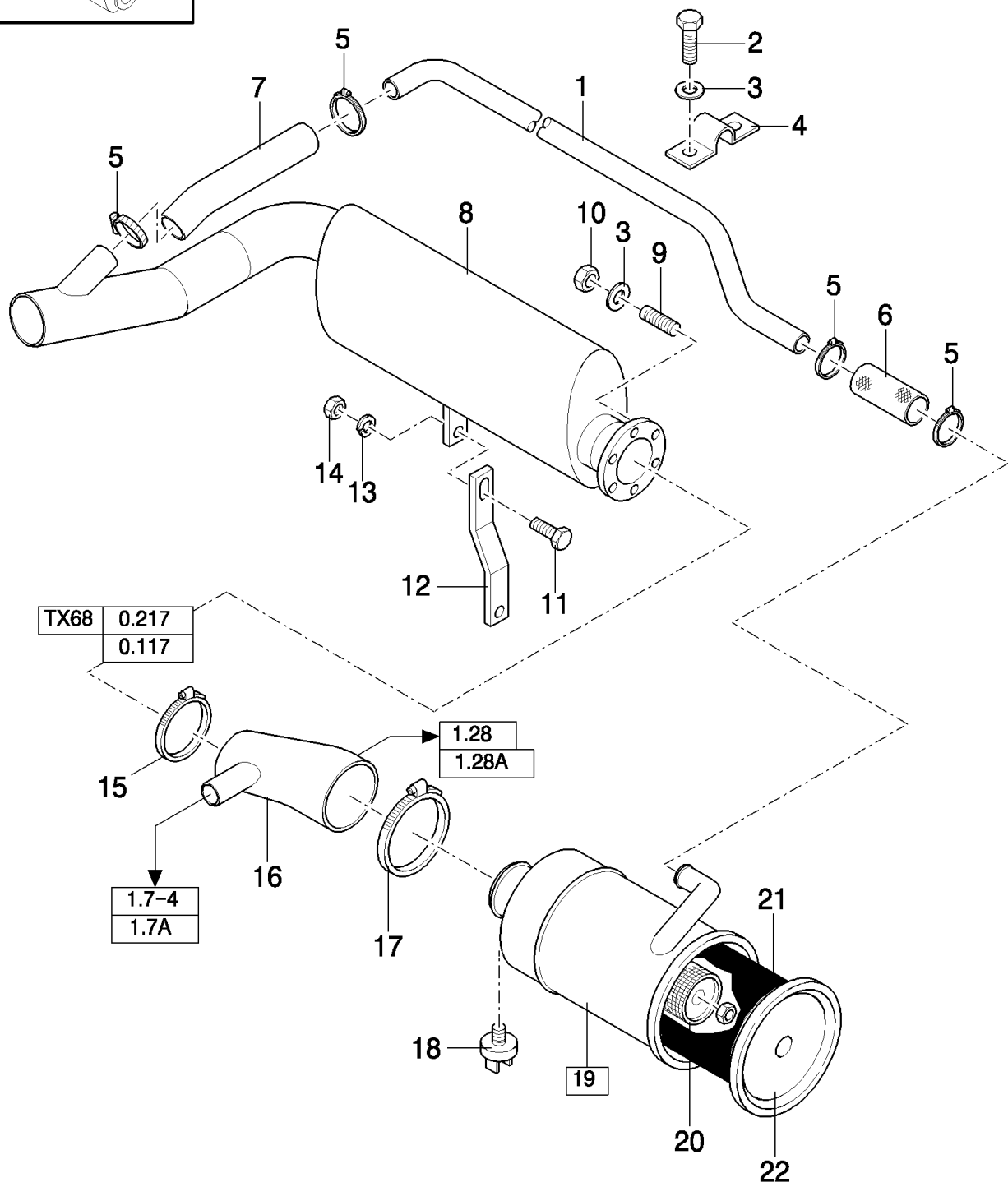
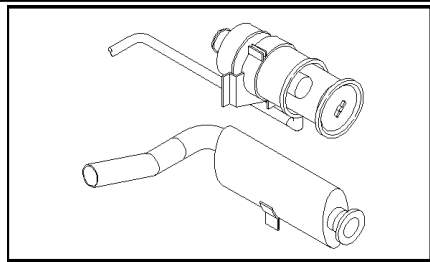

TX65 COMBINE - BASE UNIT

01.06A(01) EXHAUST AND AIR FILTER

сылка	Номер детали	Кол-во	Описание
1	84041533	1	TUBE, , -C1245
1	84097172	1	TUBE, , D1246-
2	120104	2	SCREW, Hex, M8 x 20, 8.8,
3	322358	6	WASHER, SPRING, Belleville, M8,
4	84037158	1	CLAMP,
5	360747	4	CLAMP,
6	84011850	1	HOSE,
7	84011048	1	HOSE, , FOR TX67 ONLY, -C1032
7	84042898	1	HOSE, , D1033-
8	84037244	1	MUFFLER, , FOR TX66-67-68 ONLY, -C1245
8	84097169	1	MUFFLER, , FOR TX 65-66-68 ONLY, D1246-
8	84015538	1	MUFFLER, , FOR TX63-64-65 ONLY, -C1245
8	84097170	1	MUFFLER, , FOR TX63 ONLY, D1246-
9	84031344	4	STUD,
10	84041352	4	NUT, LOCK, M8 x 1.25, CI8.8, M8 (Cu)
11	43138	1	SCREW, Hex, M10 x 20, 8.8, Full Thd,
12	84037296	1	SUPPORT, , -C1065
12	84053457	1	SUPPORT, , -C0071
12	84097178	1	SUPPORT, , D1246-
13	140045	1	WASHER, SPRING, Belleville, M10,
14	100016	1	NUT, M10, CI 8,
15	64706	1	CLAMP, , -C1245
15	89706924	1	CLAMP, , D1246-
16	84041281	1	HOSE, , FOR TX64-65-66-67-68 ONLY, -C1245
16	84097160	1	HOSE, HYDRAULIC, , FOR TX64-65-66-67-68 ONLY, D1246-
16	84043102	1	HOSE, , FOR TX62 ONLY
16	84043142	1	HOSE, HYDRAULIC, , FOR TX62 ONLY, FOR BLOW-OFF SYSTEM ONLY
16	84041280	1	HOSE, , FOR BLOW-OFF SYSTEM ONLY, FOR TX63-64-65-66-67-68 ONLY, -C1245
16	84097161	1	HOSE, , FOR TX63-64-65-66-67-68 ONLY, FOR BLOW-OFF SYSTEM ONLY, D1246-
17	337049	1	CLAMP,
18	84043184	1	SENDER UNIT,
19	84037140	1	FILTER, AIR, (20 to 22)
20	84031480	1	FILTER, ELEMENT,
21	84032106	1	FILTER, ELEMENT,
22	84068529	1	COVER,

ONLY VALID FROM --1033001 (TX62-64-65-66) AND FROM --1077001 (NOT TX68PLUS)

01.07(01) OIL SEPARATOR

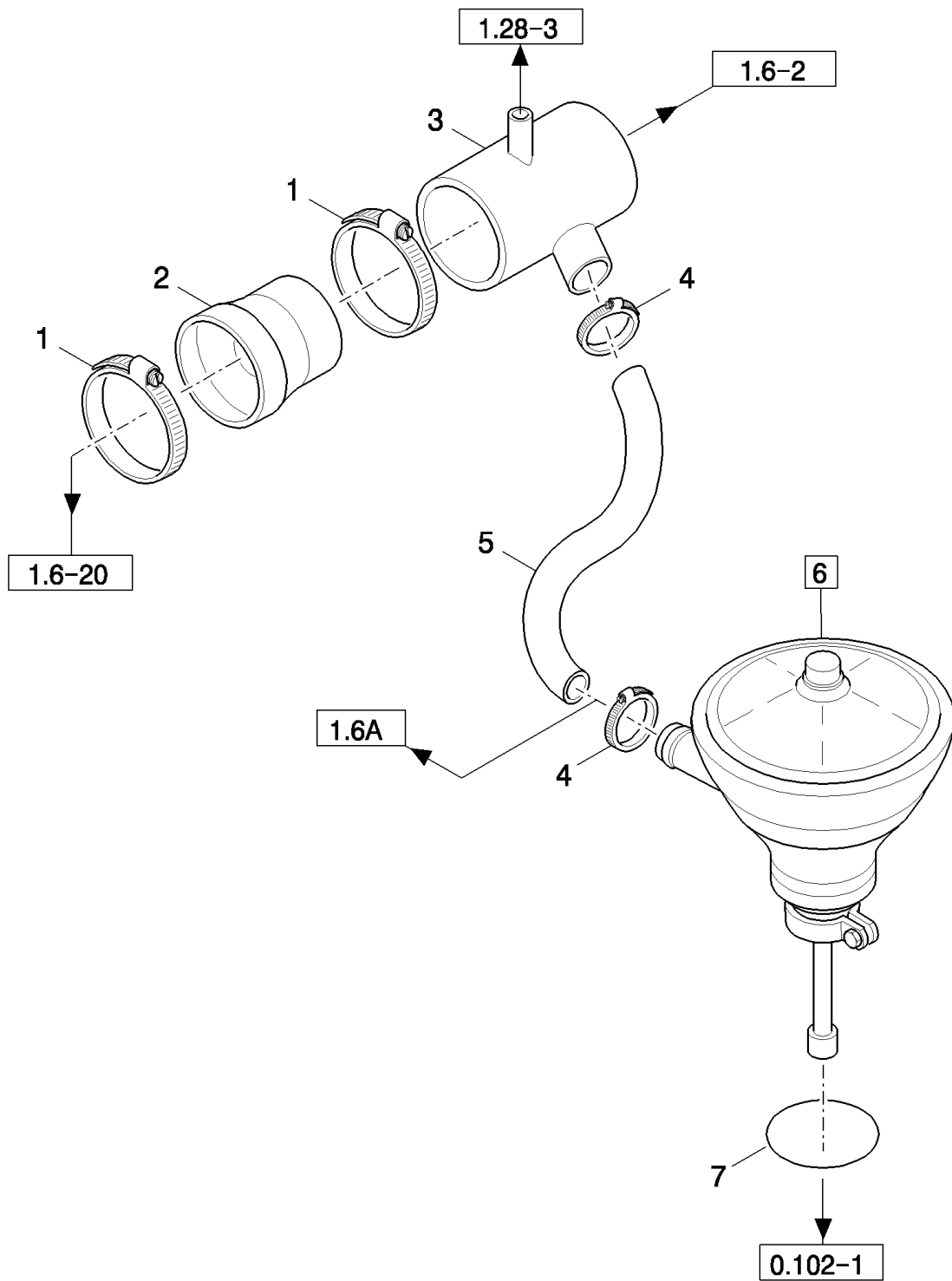
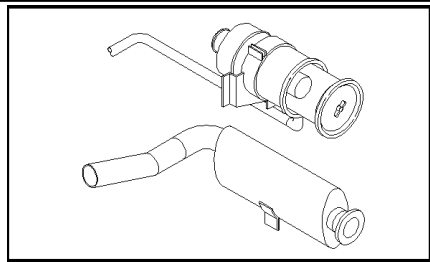

TX65 COMBINE - BASE UNIT

01.07(01) OIL SEPARATOR

сылка	Номер детали	Кол-во	Описание
1	64706	2	CLAMP, , FOR TX62-64-65-66 ONLY, -C1032
2	84026698	1	HOSE, , FOR TX62-64-65-66 ONLY, -C1032
3	84018019	1	TUBE, , FOR TX62-64-65-66 ONLY, -C1032
3	84038202	1	TUBE, RIGID, , FOR TX66 ONLY, FOR BLOW-OFF SYSTEM ONLY, -C1032
4	382528	2	CLAMP, , -C1032
4	382527	2	CLAMP, HOSE, , D1030-
5	84036692	1	HOSE, FLEXIBLE, , FOR TX62-64-65-66 ONLY, -C1032
6	84012669	1	OIL SEPARATOR, (7)
7	84032030	1	O-RING,

ONLY VALID FROM 4813001 (TX62) - 461033001 (TX63) - 4913001 (TX64) - 6613001 (TX65) - 5020001 (TX66) - 4404001 (TX67)
AND FROM --1077001 (NOT TX68PLUS) UNTIL --1245999

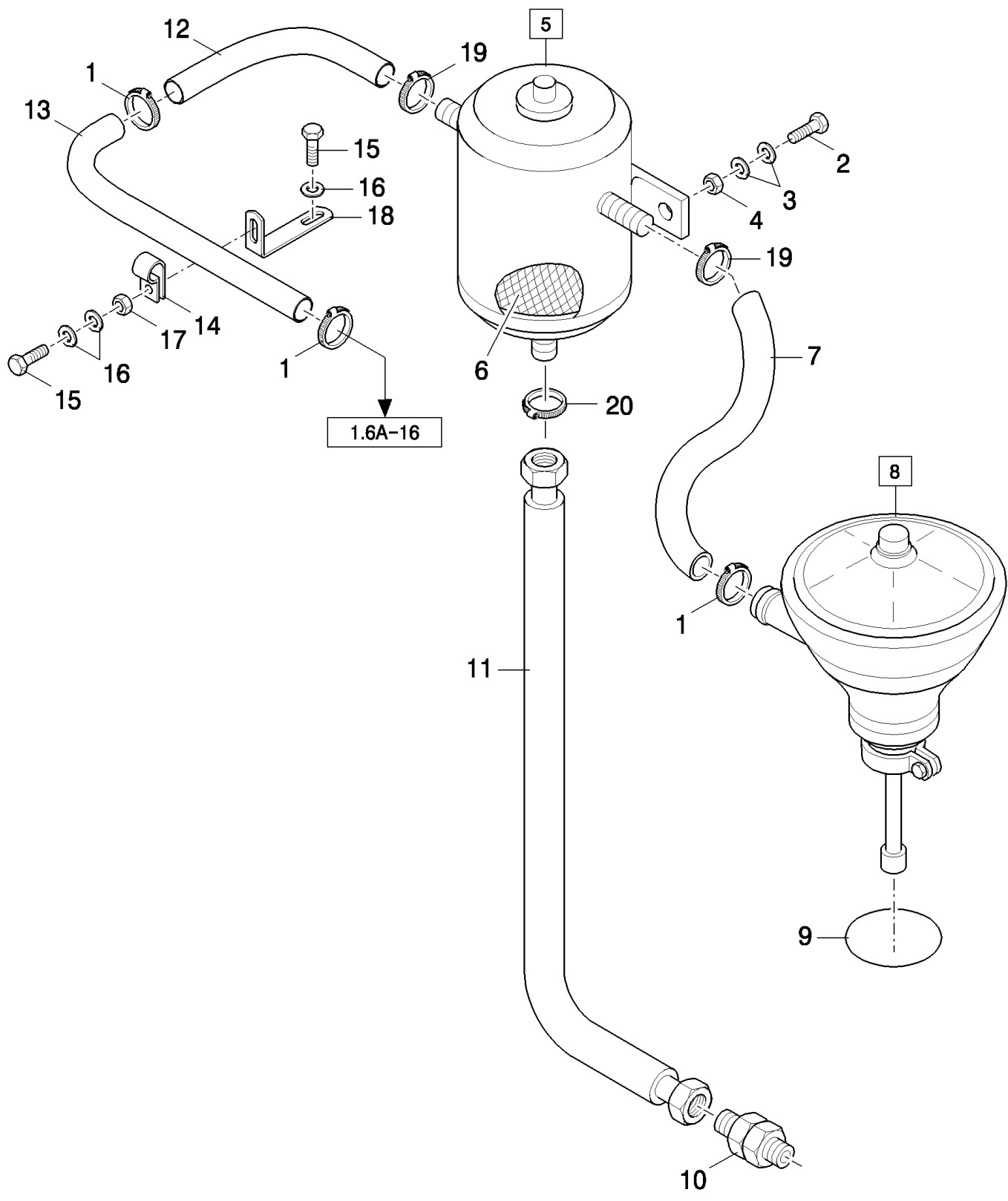
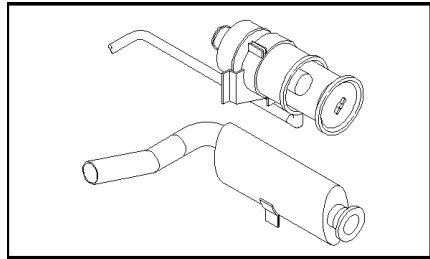

TX65 COMBINE - BASE UNIT

01.07A(01) OIL SEPARATOR - D1246

сылка	Номер детали	Кол-во	Описание
1	382527	4	CLAMP, HOSE,
2	43140	2	BOLT, Hex, M10 x 30, 8.8, Full Thd,
3	140045	4	WASHER, SPRING, Belleville, M10,
4	100016	2	NUT, M10, CI 8,
5	84431266	1	FILTER, ENGINE OIL, (6), -C1277
5	84441871	1	FILTER, ENGINE OIL, (6), BSN F278479
5	84461272	1	OIL SEPARATOR, , ASN D480
6	84433655	1	FILTER, ELEMENT,
7	84097184	1	HOSE, , BSN C479
7	84461509	1	HOSE, , ASN D480
8	84012669	1	OIL SEPARATOR, (9), BSN C479
8	84459266	1	OIL SEPARATOR, , ASN D480
9	84032030	1	O-RING, , BSN C479
9	87802519	1	FILTER, ELEMENT, , ASN D480
10	84433025	1	VALVE, ADVANCE,
11	84097180	1	HOSE, HYDRAULIC, , BSN C479
11	87319733	1	HOSE, , ASN D480
12	84431453	1	HOSE, , BSN C479
12	84461300	1	HOSE, , ASN D480
13	84097181	1	TUBE, , BSN C479
13	84461529	1	PIPE, VENTILATION, , ASN D480
14	9827902	1	CLAMP, 1", Insul, 3/8" Bolt,
15	120104	2	SCREW, Hex, M8 x 20, 8.8,
16	322358	4	WASHER, SPRING, Belleville, M8,
17	89706690	2	NUT, M8, CI 8,
18	84097404	1	BRACKET,
19	382527	2	CLAMP, HOSE, , BSN C479
19	326082	2	CLAMP, , ASN D480
20	9706921	1	CLAMP, HOSE, #10, 0.56/1.06 Type F Worm, , ASN D480

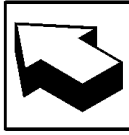
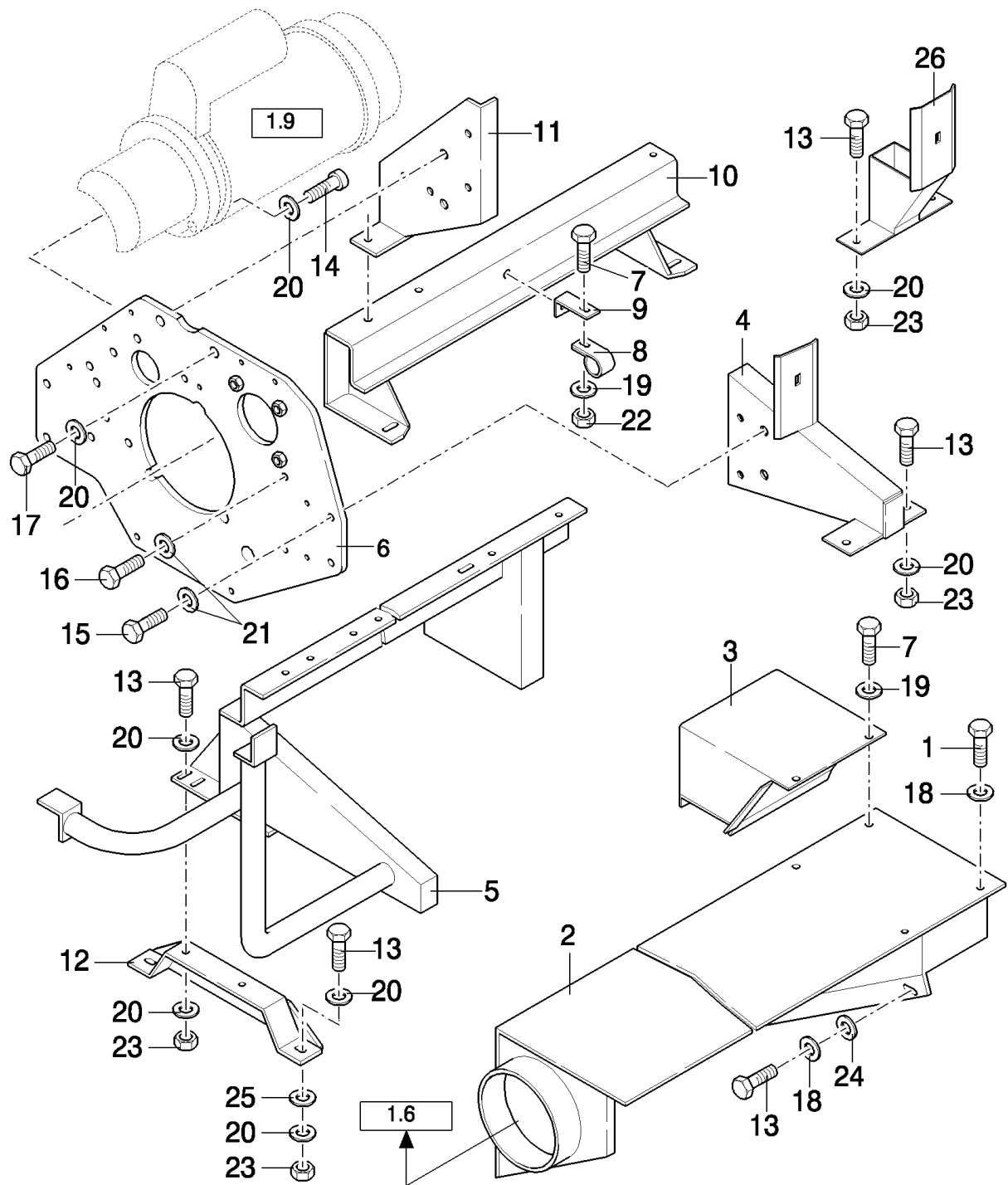
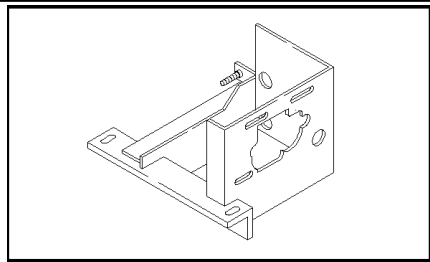

TX65 COMBINE - BASE UNIT

01.08(01) ENGINE - SUPPORTS - FROM --1077001 (NOT FOR TX68PLUS)

сылка	Номер детали	Кол-во	Описание
1	80120099	4	BOLT, Hex, M6 x 16, 8.8,
2	9850535	1	COVER, , FOR TX66 ONLY, -C1032
2	89838257	1	COVER, , FOR TX62-64-65 ONLY, -C1032
3	9833974	1	COVER, , FOR TX62-64-65-66 ONLY, -C1032
4	9500862	1	SUPPORT, , FOR TX62-64-65-66 ONLY, -C1032
5	9839642	1	SUPPORT, , FOR TX66 ONLY, -C1032
5	84014551	1	SUPPORT, , FOR TX62-64-65 ONLY, -C1032
5	84017559	1	SUPPORT, , FOR TX66-67-68 ONLY, D1030-
5	84026473	1	SUPPORT, , FOR TX62-63-64-65 ONLY, D1033-
6	9832614	1	PLATE, , FOR TX62-64-65-66 ONLY, -C1032
6	84038851	1	PLATE, , D1030-
7	120104	3	SCREW, Hex, M8 x 20, 8.8,
8	701318	2	CLAMP,
9	9502789	1	SUPPORT,
10	9850519	1	SUPPORT, , FOR TX66 ONLY, -C1032
10	84015766	1	SUPPORT, , FOR TX62-64-65 ONLY, -C1032
10	84026507	1	SUPPORT, , FOR TX66-67-68 ONLY, D1030-
10	84026506	1	SUPPORT, , FOR TX62-63-64-65 ONLY, D1030-
11	9500856	1	SUPPORT,
12	9500043	1	SUPPORT, , FOR TX62-64-65-66 ONLY, -C1032
13	43140	10	BOLT, Hex, M10 x 30, 8.8, Full Thd,
14	300443	AR	SCREW, M10x35
14	300442	AR	SCREW, Hex Soc Hd, M10 x 30, 8.8,
15	43167	4	BOLT, Hex, M16 x 30, 8.8, Full Thd,
16	355259	4	SCREW, Hex, M16 x 65, 8.8, M16x65
17	88206	1	BOLT, Hex, 3/8"-16 x 1", G5, Full Thd,
18	322357	4	WASHER, SPRING, Belleville, M6,
19	322358	2	WASHER, SPRING, Belleville, M8,
20	140045	10	WASHER, SPRING, Belleville, M10,
21	140048	8	WASHER, SPRING, Belleville, M16,
22	9706690	1	NUT, M8, CI 8,
23	100016	10	NUT, M10, CI 8,
24	140040	2	WASHER, M6 x 22 x 2,
25	332909	8	WASHER, 6MM
26	84017412	1	SUPPORT, , D1030-

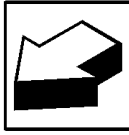
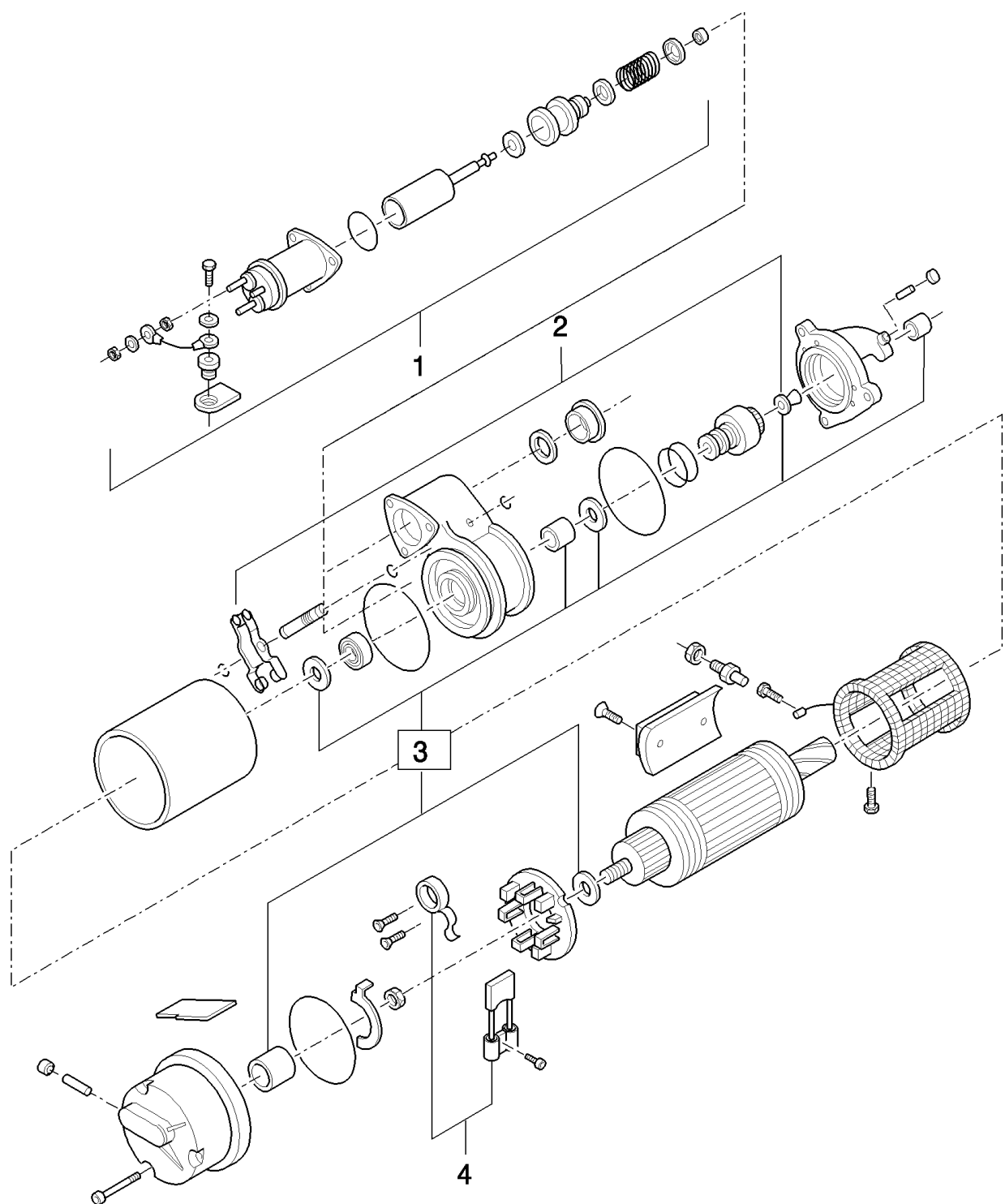
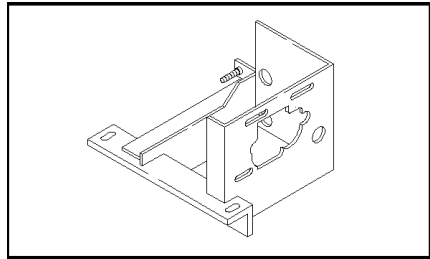

TX65 COMBINE - BASE UNIT

01.09(01) STARTER MOTOR - FROM --1077001 (NOT FOR TX68PLUS)

сылка	Номер детали	Кол-во	Описание
	84017265	1	MOTOR, STARTER, (1 to 4), BSN C375
	84447906	1	MOTOR, STARTER, , ASN D376
1	9802177	1	SOLENOID,
2	86507499	1	KIT, SERVICE, Bushing
3	86507501	1	KIT, Shift lever
4	86507500	1	KIT, Brush, 12 Volt

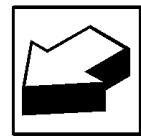
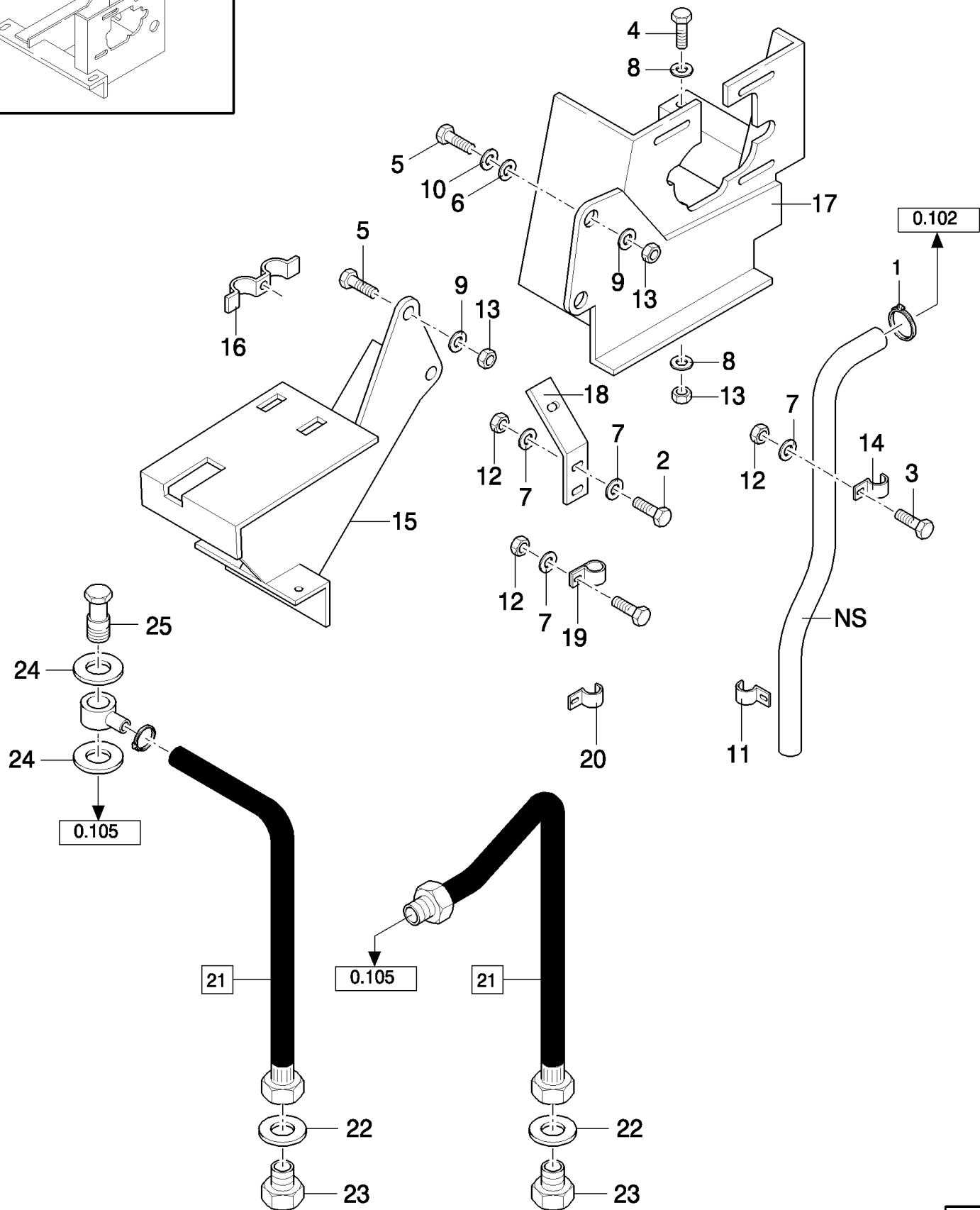
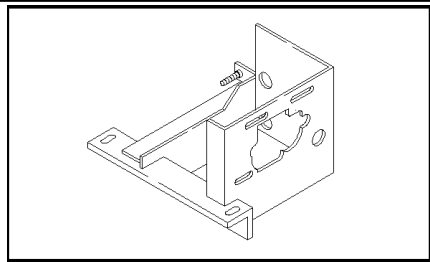

TX65 COMBINE - BASE UNIT

01.10(01) ENGINE ACCESSORIES - FROM --1077001 (NOT FOR TX68PLUS)

сылка	Номер детали	Кол-во	Описание
1	382527	1	CLAMP, HOSE,
2	120104	AR	SCREW, Hex, M8 x 20, 8.8,
3	43127	AR	BOLT, Hex, M8 x 25, 8.8,
4	43140	1	BOLT, Hex, M10 x 30, 8.8, Full Thd,
5	87337	AR	BOLT, Hex, 3/4"-10 x 3", G5,
6	445151	1	WASHER, 20MM
7	322358	AR	WASHER, SPRING, Belleville, M8,
8	140045	AR	WASHER, SPRING, Belleville, M10,
9	322359	AR	WASHER, SPRING, Belleville, M20,
10	425971	1	WASHER, 20MM
11	438817	1	SUPPORT, , FOR TX62-64-65 ONLY, -C1032
12	9706690	AR	NUT, M8, CI 8,
13	280375	AR	NUT, LOCK, 3/4"-10, GC,
14	701318	2	CLAMP,
15	9833549	1	SUPPORT, , FOR TX62-64-65-66 ONLY, -C1032
15	84036782	1	SUPPORT, , FOR TX67 ONLY, -C1032
15	84035862	1	SUPPORT, , D1033-
16	9503928	12	CLAMP,
17	9833553	1	SUPPORT, , FOR TX62-64-65-66 ONLY, -C1032
17	84017390	1	SUPPORT, , FOR TX67 ONLY, -C1032
17	84035743	1	SUPPORT, , D1033-
18	84019206	1	SUPPORT,
19	418407	4	CLAMP,
20	326080	2	CLAMP,
21	9593312	1	HOSE, (22,23), -C1032
21	84043483	1	HOSE, FLEXIBLE, (21 to 25), D1033-
22	9511034	1	GASKET, , D1033-
23	150060	1	PLUG, , D1033-
24	220122	2	SEAL, , D1033-
25	374955	1	SCREW, HOLLOW, , D1033-

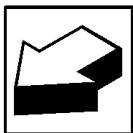
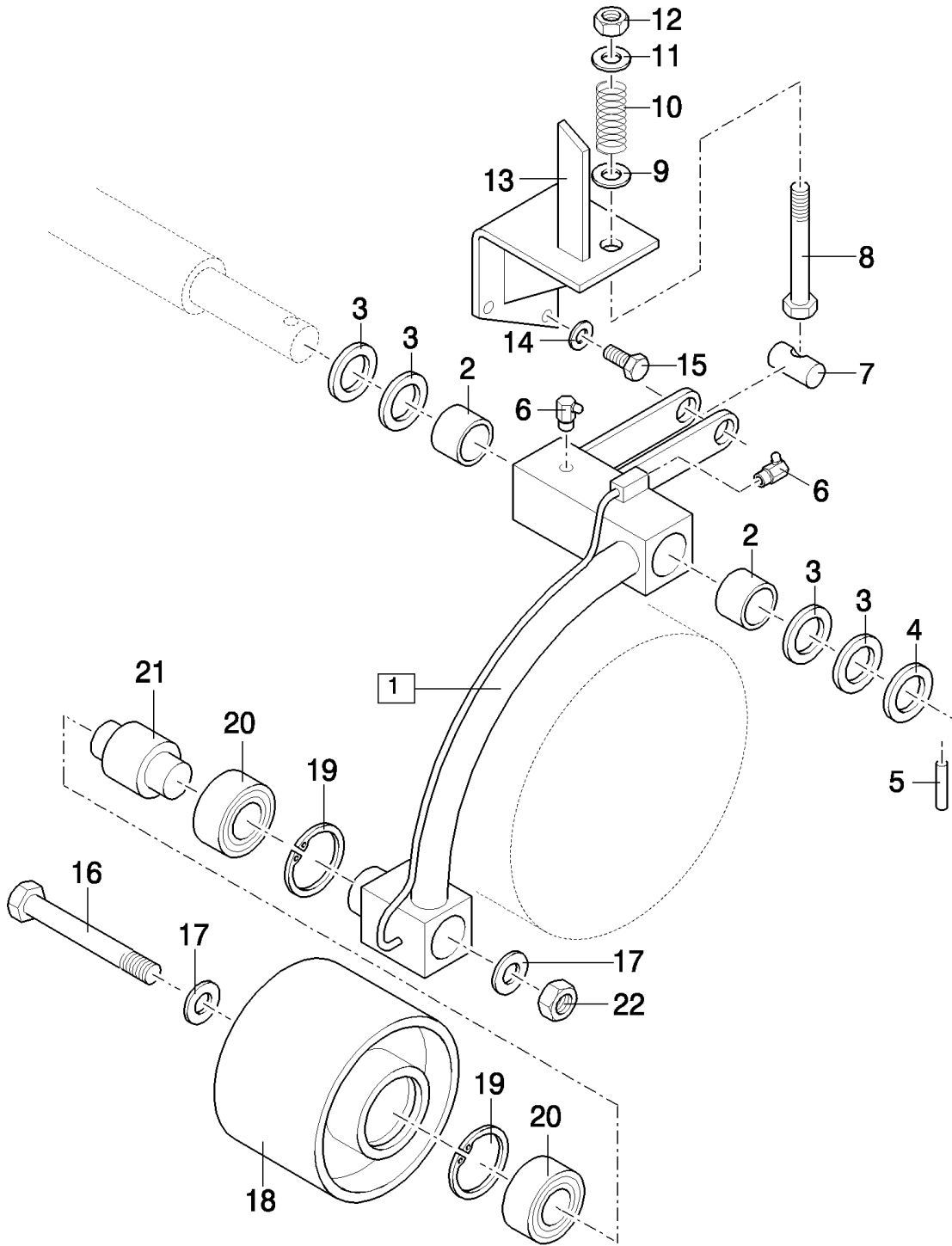
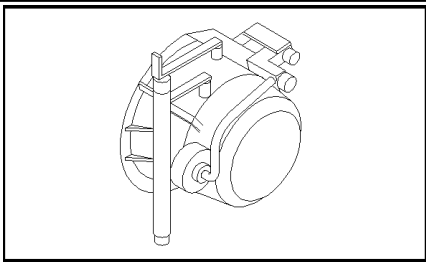

TX65 COMBINE - BASE UNIT

01.11(01) MAIN DRIVE IDLER

сылка	Номер детали	Кол-во	Описание
1	9819071	1	ARM, (2)
2	420434	2	BUSHING,
3	140108	AR	WASHER,
4	84814901	1	WASHER,
5	412688	1	PIN, LOCK, M6 x 60, Slotted,
6	323787	2	NIPPLE, LUBE,
7	321886	1	SPINDLE,
8	450871	1	BOLT,
9	450869	1	WASHER,
10	392328	1	SPRING,
11	325594	1	WASHER,
12	412066	1	NUT, LOCK, M16 x 2, CI 8, M16
13	435172	1	SUPPORT,
14	140045	2	WASHER, SPRING, Belleville, M10,
15	43140	2	BOLT, Hex, M10 x 30, 8.8, Full Thd,
16	354360	1	BOLT, Hex, M16 x 130, 8.8, M16x130
17	140190	2	WASHER,
18	9819089	1	WHEEL, IDLER, , BSN C315
18	84069866	1	IDLER, , ASN D316
19	370011	2	RING, SNAP, M52, Int,
20	84057966	2	BEARING, BALL,
21	9819057	1	BUSHING,
22	86000441	1	NUT, M16 x 2, CI 8,

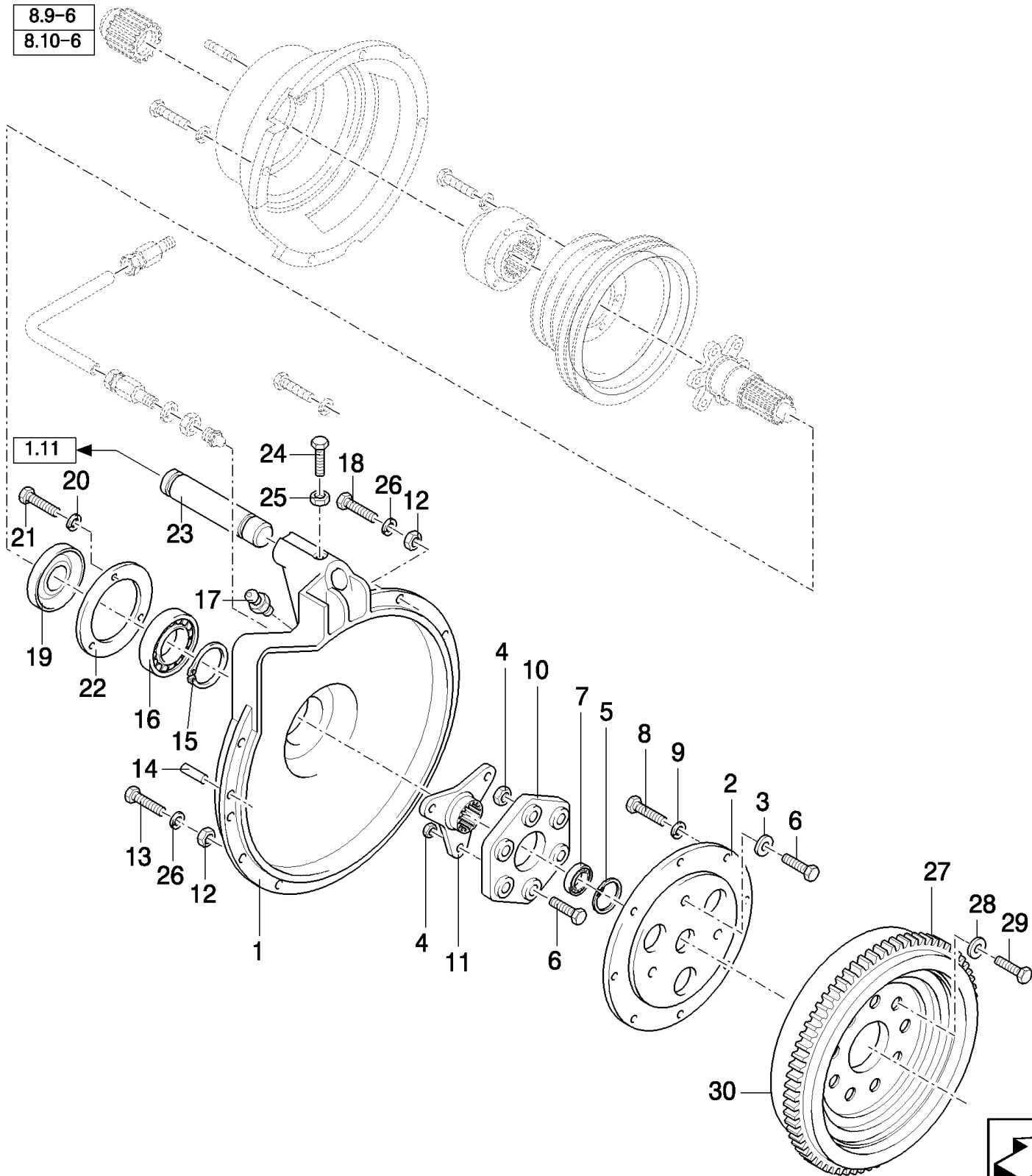
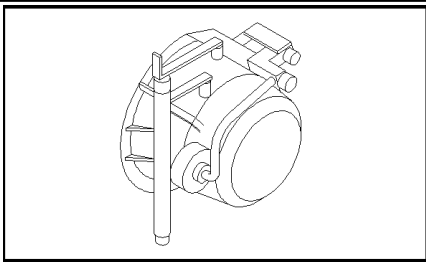

TX65 COMBINE - BASE UNIT

01.12(01) SPECIFIC PARTS FOR HYDROSTATIC DRIVE

сылка	Номер детали	Кол-во	Описание
1	9832549	1	BELL HOUSING, , FOR TX62-63-64-65-66-67 ONLY, -C0069
1	84807834	1	BELL HOUSING, , FOR TX62-63-64-65-66-67 ONLY, D1246-
1	9838127	1	BELL HOUSING, , FOR TX68PLUS ONLY
1	9838127	1	BELL HOUSING, , NOT FOR TX68PLUS, FOR TX68 ONLY, -C1076
1	9832549	1	BELL HOUSING, , FOR TX68 ONLY, NOT FOR TX68PLUS, -C0069
1	84807834	1	BELL HOUSING, , NOT FOR TX68PLUS, FOR TX68 ONLY, D1246-
2	9837253	1	FLANGE, , FOR TX62-64-65-66 ONLY, -C1032
2	9835202	1	FLANGE, , FOR TX68PLUS ONLY
2	9835202	1	FLANGE, , NOT FOR TX68PLUS, FOR TX68 ONLY, -C1076
2	84037198	1	FLANGE, , FOR TX68 ONLY, NOT FOR TX68PLUS, D1077-
2	84037198	1	FLANGE, , FOR TX62-63-64-65-66-67 ONLY, D1030-
3	333040	3	WASHER,
4	100020	6	NUT, M16, CI 8,
5	370011	1	RING, SNAP, M52, Int, , FOR TX68 ONLY
6	120091	6	BOLT, Hex, M16 x 60, 8.8,
7	443898	1	BEARING, BALL,
8	88434	8	BOLT, Hex, 3/8"-16 x 3/4", G5, Full Thd, , FOR TX62-64-65-66-67 ONLY
8	43138	8	SCREW, Hex, M10 x 20, 8.8, Full Thd, , FOR TX68 ONLY
9	140045	AR	WASHER, SPRING, Belleville, M10,
10	450679	1	COUPLING, FLEXIBLE,
11	433696	1	HUB, , FOR TX62-63-64-65-66-67 ONLY
11	9501125	1	GASKET, , FOR TX68PLUS ONLY
11	9501125	1	GASKET, , NOT FOR TX68PLUS, FOR TX68 ONLY, -C1076
11	433696	1	HUB, , FOR TX68 ONLY, NOT FOR TX68PLUS, D1077-
12	100016	10	NUT, M10, CI 8, , FOR TX62-64-65-66-67 ONLY
12	337475	9	NUT, M12, CI 10, , FOR TX68 ONLY
13	120112	AR	BOLT, Hex, M10 x 40, 8.8, Full Thd,
14	9511886	2	PIN,
15	370027	1	RING, SNAP, M60, Ext,
16	428162	1	BEARING ASSY,
17	332038	1	NIPPLE, LUBE,
17	332038	1	NIPPLE, LUBE, , FOR TX68 ONLY, NOT FOR TX68PLUS, D1077-
18	337563	4	BOLT, Hex, M12 x 40, 10.9, Full Thd, , FOR TX68 ONLY
19	433833	1	SEALRING,
20	322357	3	WASHER, SPRING, Belleville, M6,
21	80120099	3	BOLT, Hex, M6 x 16, 8.8,
22	433832	1	RING,
23	922155	1	SHAFT,
24	9706687	1	SCREW, Hex, M12 x 30, 8.8,
25	337475	1	NUT, M12, CI 10,
26	140045	6	WASHER, SPRING, Belleville, M10,
26	140046	6	WASHER, Belleville, M12,
27	9825192	1	FLYWHEEL, ENGINE, , FOR TX62-64-65-66-67 ONLY, FOR C1245 SEE FIGURE 00.110 OR 00.210, D1246-

TX65 COMBINE - BASE UNIT

01.12(01) SPECIFIC PARTS FOR HYDROSTATIC DRIVE

сылка	Номер детали	Кол-во	Описание
27	84439857	1	FLYWHEEL, ENGINE, , FOR C1245 SEE FIGURE 00.110 OR 00.210, FOR TX68 ONLY, D1246-
28	140047	8	WASHER, LOCK, 14MM
29	280690	8	BOLT, Hex, 9/16"-18 x 1 1/4", G5, Full Thd,
30	83949153	1	GEAR, RING, , FOR C1245 SEE FIGURE 00.110 OR 00.210, D1246-

01.13(01) SPECIFIC PARTS FOR HYDROSTATIC DRIVE

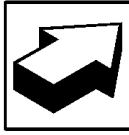
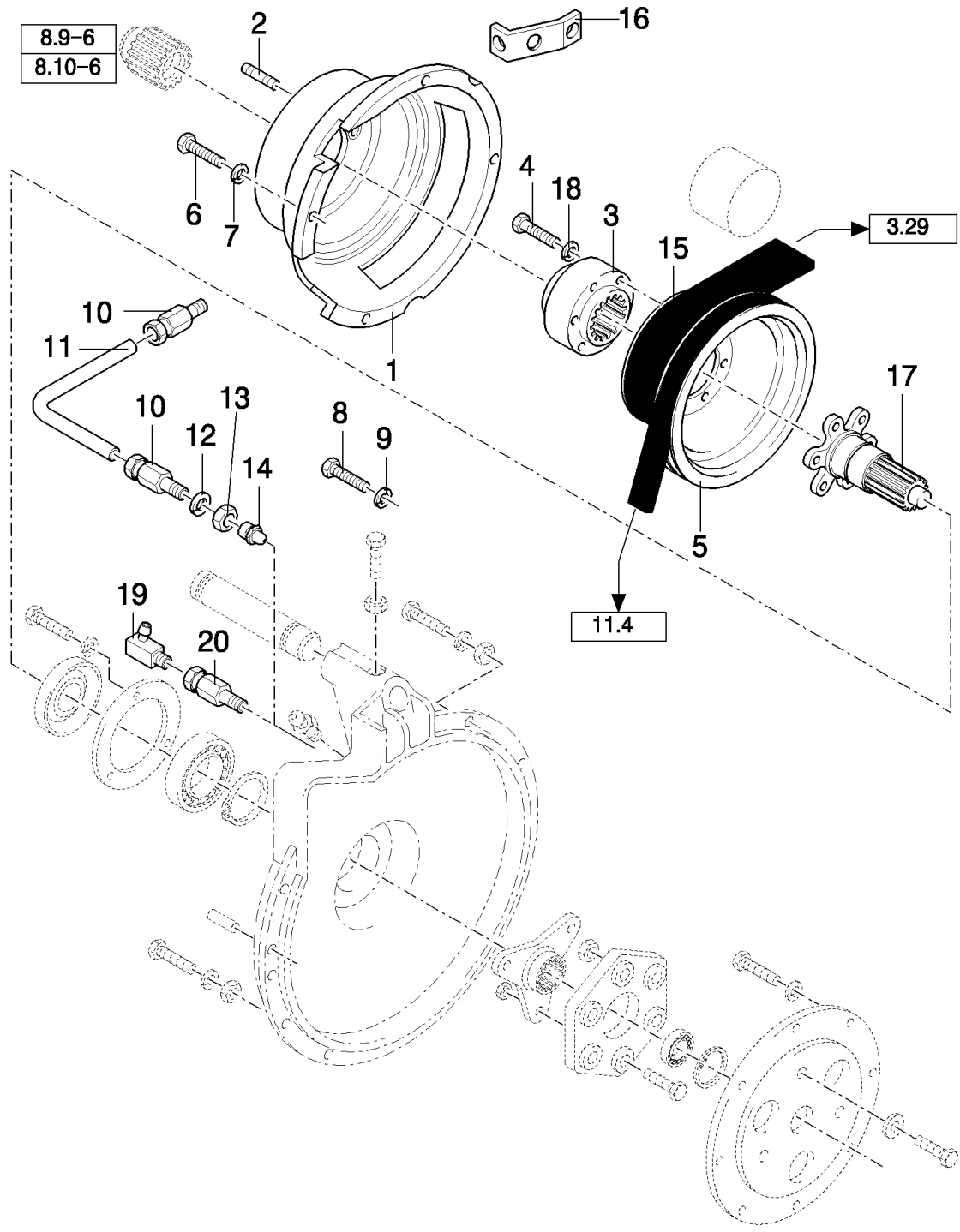
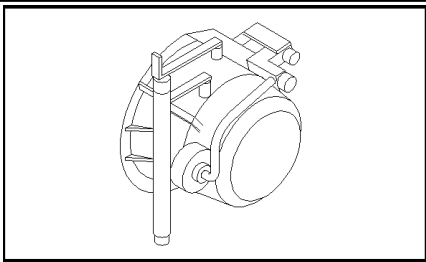

TX65 COMBINE - BASE UNIT

01.13(01) SPECIFIC PARTS FOR HYDROSTATIC DRIVE

сылка	Номер детали	Кол-во	Описание
1	9832551	1	HOUSING, , FOR TX62-64-65-66 ONLY, -C6410
1	84038948	1	HOUSING, , FOR TX62-64-65-66 ONLY, -C0036
1	84038368	1	HOUSING, , FOR TX62-63-64-65-66-67 ONLY, D1030-
1	84000237	1	HOUSING, , FOR TX68 ONLY, -C6410
1	84038368	1	HOUSING, , FOR TX68 ONLY, D6410-
2	350341	4	STUD, M12, FOR TX62-64-65-66-67 ONLY, -C1032
2	110030	4	STUD, M12, FOR TX62-63-64-65-66-67 ONLY, D1033-
2	84042068	4	STUD, M16, FOR TX62-64-65-66-67 ONLY
2	412599	4	STUD, , FOR TX68 ONLY, -C6620
2	110030	4	STUD, , FOR TX68 ONLY, D6620-
3	454019	1	HUB, , -C6410
3	84038341	1	HUB, , D6410-
4	120071	6	BOLT, Hex, M10 x 65, 8.8, , -C6410
4	120073	6	BOLT, Hex, M10 x 80, 8.8, , D6410-
5	454021	1	PULLEY, , FOR TX64-65-66 ONLY, -C1032
5	9832401	1	PULLEY, , FOR TX63-64-65-66 ONLY, D1033-
5	9832401	1	PULLEY, , FOR TX62-67-68 ONLY
6	337563	6	BOLT, Hex, M12 x 40, 10.9, Full Thd,
7	140046	6	WASHER, Belleville, M12,
8	9512573	2	BOLT, Hex, M20 x 40, 10.9, , FOR TX62-64-65-66 ONLY
8	84005859	2	BOLT, Hex, M14 x 1.5 x 120, 8.8, M14x1.5x120, FOR TX68 ONLY
9	322359	2	WASHER, SPRING, Belleville, M20, , FOR TX62-64-65 ONLY
9	140047	2	WASHER, LOCK, 14MM, FOR TX68 ONLY
10	9510459	2	CONNECTOR, HYD., , FOR TX68 ONLY, NOT FOR TX68PLUS, -C1076
11	84000635	1	TUBE, RIGID, , NOT FOR TX68PLUS, FOR TX68 ONLY, -C1076
12	140045	1	WASHER, SPRING, Belleville, M10, , FOR TX68 ONLY, NOT FOR TX68PLUS, -C1076
13	100016	1	NUT, M10, CI 8, , NOT FOR TX68PLUS, FOR TX68 ONLY, -C1076
14	321204	1	NIPPLE, LUBE, M6 x 1, 16mm lg, , FOR TX68 ONLY, NOT FOR TX68PLUS, -C1076
15	922911	1	BELT, , FOR TX64-65-66 ONLY, -C1032
15	9831571	1	BELT, , FOR TX64-65-66 ONLY, D1033-
15	9831571	1	BELT, , FOR TX62-63-67-68 ONLY
16	84036209	1	BRACKET,
17	9837254	1	SHAFT, , FOR TX62-63-64-65-66-67 ONLY
17	454022	1	SHAFT, , FOR TX68PLUS ONLY
17	454022	1	SHAFT, , NOT FOR TX68PLUS, FOR TX68 ONLY, -C1076
17	9837254	1	SHAFT, , FOR TX68 ONLY, NOT FOR TX68PLUS, D1077-
18	140045	6	WASHER, SPRING, Belleville, M10, , FOR TX62-64-65-66-67 ONLY
18	140046	6	WASHER, Belleville, M12, , FOR TX68 ONLY
19	332040	1	NIPPLE, LUBE, 90e, 1/8" NPT x .84" lg, , FOR TX68PLUS ONLY
20	9510459	1	CONNECTOR, HYD., , FOR TX68PLUS ONLY

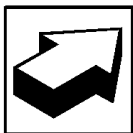
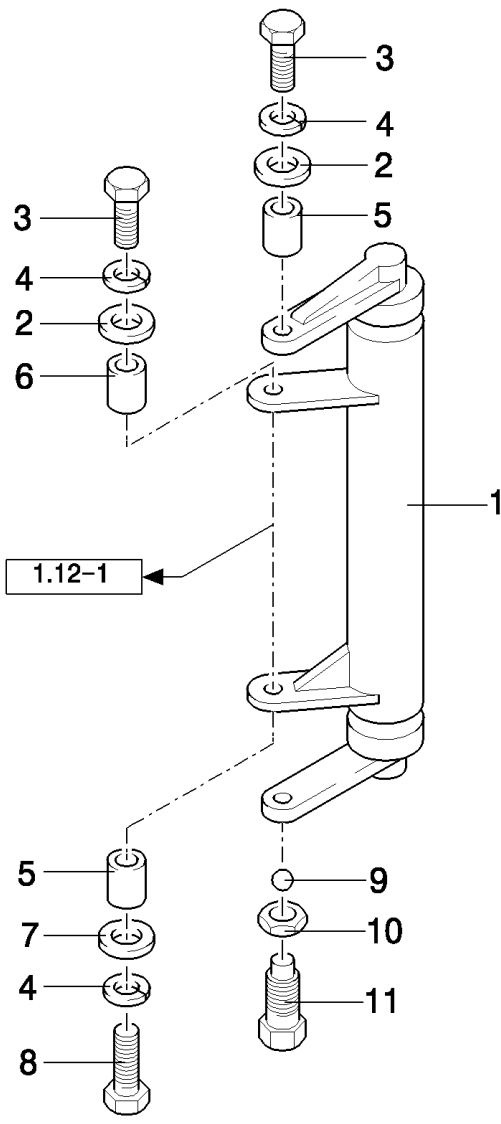
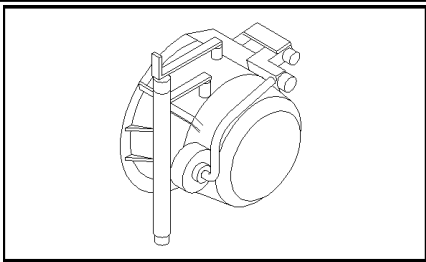

TX65 COMBINE - BASE UNIT

01.14(01) SPECIFIC PARTS FOR HYDROSTATIC DRIVE

сылка	Номер детали	Кол-во	Описание
1	9832111	1	SUPPORT,
2	378245	2	WASHER, M12, 13MM
3	337563	2	BOLT, Hex, M12 x 40, 10.9, Full Thd,
4	140046	3	WASHER, Belleville, M12,
5	200201	2	BUSHING,
6	42610	1	BUSHING,
7	140085	1	WASHER, 13MM
8	120122	1	BOLT, Hex, M12 x 50, 8.8, Full Thd,
9	210006	1	BALL,
10	100095	1	NUT, Thin, M16 x 2, CI 04,
11	412171	1	SET SCREW, Hex Soc, M16 x 60, M16x60

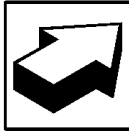
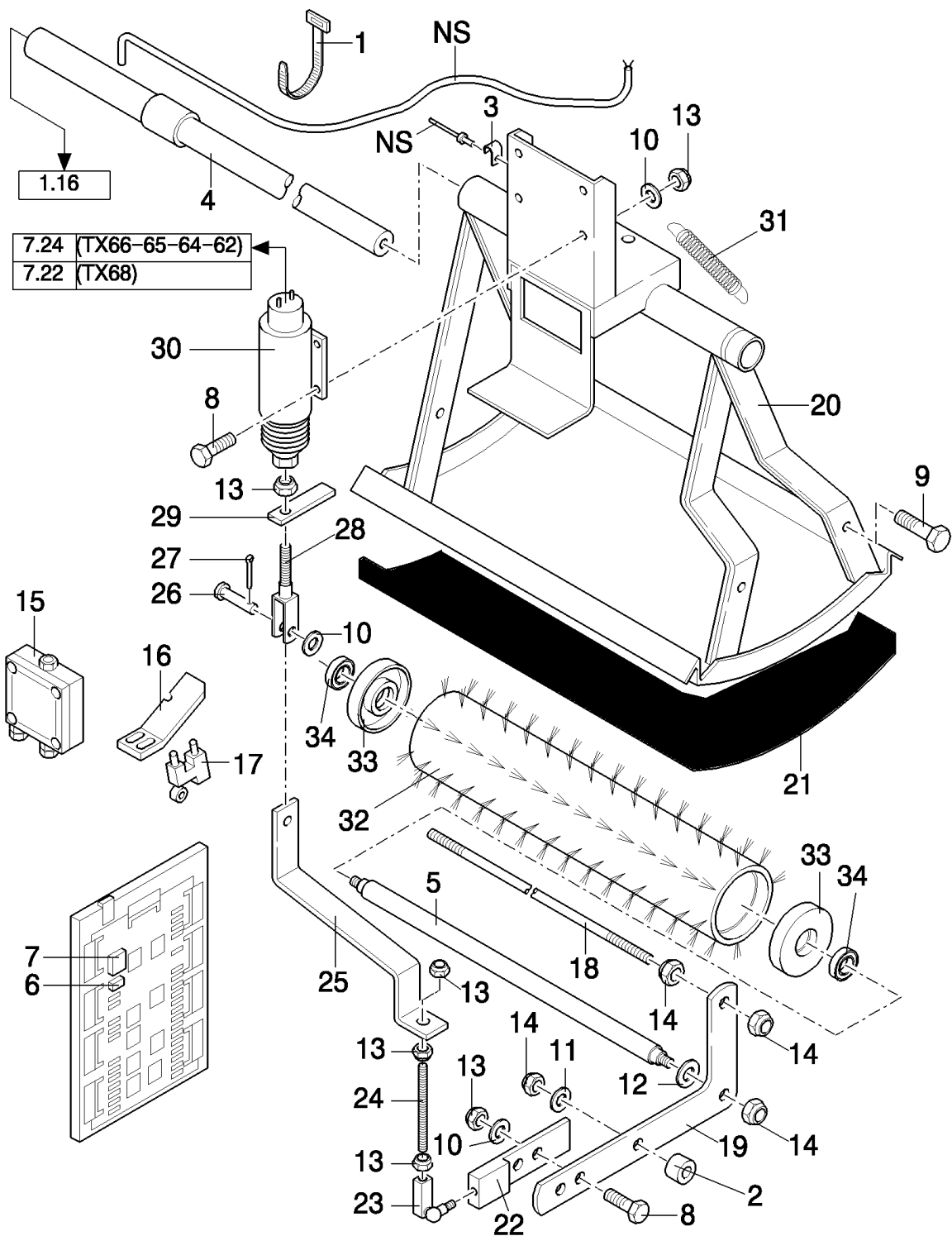
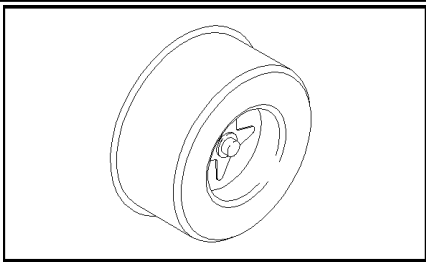

TX65 COMBINE - BASE UNIT

01.15(01) BRUSH IN DUST SCREEN - ACCESSORIES

сылка	Номер детали	Кол-во	Описание
1	323597	3	STRAP, CABLE, M9 x 165 or M5 x 197,
2	9813110	2	BUSHING,
3	9507807	1	CLAMP,
4	89839730	1	SHAFT, , NOT FOR TX68PLUS, FOR TX68 ONLY, -C1076
4	84026532	1	SHAFT, , FOR TX68 ONLY, NOT FOR TX68PLUS, D1077-
4	89839730	1	SHAFT, , FOR TX66 ONLY, -C1032
4	9817916	1	SHAFT, , FOR TX62-64-65 ONLY, -C1032
4	84026532	1	SHAFT, , FOR TX66-67-68 ONLY, FOR TX68PLUS ONLY, D1030-
4	84011999	1	SHAFT, , FOR TX62-63-64-65 ONLY, D1033-
5	9817134	1	SHAFT, , FOR TX66-67-68 ONLY
5	9817134	1	SHAFT, , FOR TX62-64-65 ONLY, -C1032
5	84012009	1	SHAFT, , FOR TX62-63-64-65 ONLY, D1033-
6	9623774	1	FUSE, 15A
7	84000651	1	RELAY,
8	120104	8	SCREW, Hex, M8 x 20, 8.8,
9	120112	2	BOLT, Hex, M10 x 40, 8.8, Full Thd,
10	140016	10	WASHER, M8 x 16 x 1.6,
11	378244	2	WASHER, M10,
12	80702	2	WASHER, 3/8",
13	412250	13	NUT, LOCK, M8 x 1.25, CI 8,
14	100037	8	NUT, M10 x 1.5, CI 8,
15	9833943	1	TIMER, , FOR TX62-64-65-66 ONLY, -C7580
16	9819885	1	SUPPORT, , FOR TX62-64-65-66 ONLY, -C7580
17	430267	1	SWITCH, , FOR TX62-64-65-66 ONLY, -C7580
18	9817135	1	ROD, , FOR TX66-67-68 ONLY
18	9817135	1	ROD, , FOR TX62-64-65 ONLY, -C1032
18	84012014	1	ROD, , FOR TX62-63-64-65 ONLY, D1033-
19	9817289	2	ARM,
20	9850503	1	SCREEN, , NOT FOR TX68PLUS, FOR TX68 ONLY, -C1076
20	84021688	1	SCREEN, , FOR TX68 ONLY, NOT FOR TX68PLUS, D1077-
20	9850503	1	SCREEN, , FOR TX66 ONLY, -C1032
20	9819949	1	SCREEN, , FOR TX62-64-65 ONLY, -C1032
20	84021688	1	SCREEN, , FOR TX66-67-68 ONLY, FOR TX68PLUS ONLY, D1030-
20	84012013	1	SCREEN, , FOR TX62-63-64-65 ONLY, D1033-
21	9502938	1	INSULATOR, , FOR TX66-67-68 ONLY
21	9502938	1	INSULATOR, , FOR TX62-64-65 ONLY, -C1032
21	84011894	1	INSULATOR, , FOR TX62-63-64-65 ONLY, D1033-
22	9817137	1	SUPPORT, , FOR TX66-67-68 ONLY
22	9817137	1	SUPPORT, , FOR TX62-64-65 ONLY, -C1032
22	84012011	1	SUPPORT, , FOR TX62-63-64-65 ONLY, D1033-
23	412439	1	BALL JOINT,
24	9850506	1	ROD, , FOR TX63-66-67-68 ONLY
24	9817138	1	ROD, , FOR TX62-64-65 ONLY
25	9817139	1	BRACKET,

TX65 COMBINE - BASE UNIT

01.15(01) BRUSH IN DUST SCREEN - ACCESSORIES

сылка	Номер детали	Кол-во	Описание
26	335040	1	PIN, CLEVIS, M8 x 28,
27	9512667	1	PIN, SPLIT (COTTER), M2 x 20,
28	921491	1	YOKE,
29	9817140	1	PLATE, COVER,
30	9817107	1	ELECTROMAGNET,
31	9837721	1	SPRING,
32	9815839	1	BRUSH, , FOR TX66-67-68 ONLY
32	9815839	1	BRUSH, , FOR TX62-64-65 ONLY, -C1032
32	84012010	1	BRUSH, , FOR TX62-63-64-65 ONLY, D1033-
33	9817133	2	SUPPORT,
34	9815813	2	BEARING ASSY,

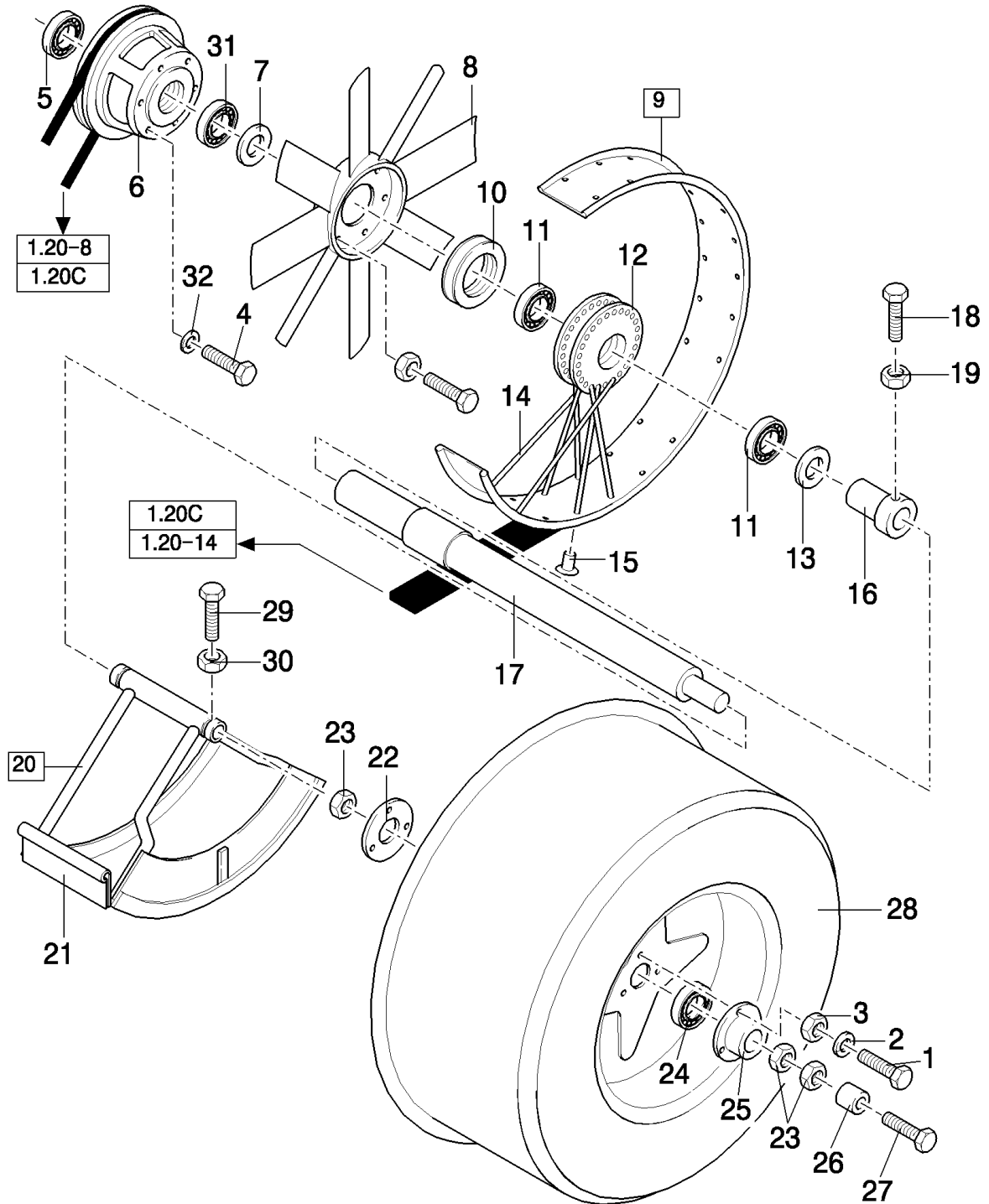
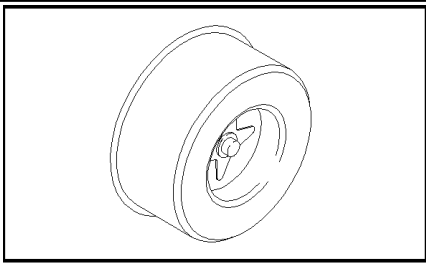

TX65 COMBINE - BASE UNIT

01.16(01) ROTARY SCREEN

сылка	Номер детали	Кол-во	Описание
1	80120099	AR	BOLT, Hex, M6 x 16, 8.8,
2	322357	AR	WASHER, SPRING, Belleville, M6,
3	15896221	AR	NUT, M6, CI 10,
4	43138	6	SCREW, Hex, M10 x 20, 8.8, Full Thd, , FOR TX66-68 ONLY
4	11106231	6	BOLT, Hex, M10 x 25, 10.9, Full Thd, , FOR TX62-63-64-65-67 ONLY
5	25953	1	BEARING, BALL,
6	9839593	1	PULLEY, , NOT FOR TX68PLUS, FOR TX68 ONLY, -C1076
6	9815490	1	PULLEY, , FOR TX68 ONLY, NOT FOR TX68PLUS, D1077-
6	9839593	1	PULLEY, , FOR TX66 ONLY, -C1032
6	9815490	1	PULLEY, , FOR TX66 ONLY, D1033-
6	9815490	1	PULLEY, , FOR TX68PLUS ONLY, FOR TX62-63-64-65-67-68 ONLY
7	417723	1	SEAL, , FOR TX68 ONLY, NOT FOR TX68PLUS, -C1076
7	391472	1	SEALRING, , NOT FOR TX68PLUS, FOR TX68 ONLY, D1077-
7	417723	1	SEAL, , FOR TX66 ONLY, -C1032
7	391472	1	SEALRING, , FOR TX66-67-68 ONLY, FOR TX68PLUS ONLY, D1030-
7	391472	1	SEALRING, , FOR TX62-63-64-65 ONLY
8	9839840	1	FAN, , FOR TX66-68 ONLY, -C4450
8	84017673	1	FAN, , FOR TX66 ONLY, -C0037
8	84014798	1	FAN, , FOR TX68PLUS ONLY
8	9815487	1	FAN, , FOR TX62-64-65 ONLY, -C4450
8	84014797	1	FAN, , FOR TX62-64-65 ONLY, -C0037
8	84014798	1	FAN, , FOR TX62-63-64-65-66-67 ONLY, D1030-
8	84017673	1	FAN, , NOT FOR TX68PLUS, FOR TX68 ONLY, -C0045
8	84014798	1	FAN, , FOR TX68 ONLY, NOT FOR TX68PLUS, D1076-
9	9839724	1	WHEEL ASSY, (10 to 16), FOR TX63-66-67-68 ONLY
9	9502873	1	WHEEL ASSY, (10 to 16), FOR TX62-64-65 ONLY, -C1032
9	9839724	1	WHEEL ASSY, (10 to 16), FOR TX62-64-65 ONLY, D1033-
10	397101	1	HOUSING, BEARING,
11	364908	2	BEARING ASSY,
12	9502870	1	HUB,
13	391472	1	SEALRING,
14	9839729	36	SPOKE, , FOR TX63-66-67-68 ONLY
14	9502867	36	SPOKE, , FOR TX62-64-65 ONLY, -C1032
14	9839729	36	SPOKE, , FOR TX62-64-65 ONLY, D1033-
15	9502866	36	PLUG,
16	9817917	1	BUSHING,
17	9850658	1	SHAFT, , NOT FOR TX68PLUS, FOR TX68 ONLY, -C1076
17	84026531	1	SHAFT, , FOR TX68 ONLY, NOT FOR TX68PLUS, D1077-
17	9850658	1	SHAFT, , FOR TX66 ONLY, -C1032
17	84026531	1	SHAFT, , FOR TX66-67-68 ONLY, FOR TX68PLUS ONLY, D1030-
17	754254	1	SHAFT, , FOR TX62-64-65 ONLY, -C1032
17	84011858	1	SHAFT, , FOR TX62-63-64-65 ONLY, D1033-
18	43127	1	BOLT, Hex, M8 x 25, 8.8,
19	9706690	8	NUT, M8, CI 8,

TX65 COMBINE - BASE UNIT

01.16(01) ROTARY SCREEN

сылка	Номер детали	Кол-во	Описание
20	9839721	1	SCREEN, (21), FOR TX66-67-68 ONLY
20	9502939	1	SCREEN, (21), FOR TX62-64-65 ONLY, -C1032
20	84011895	1	SCREEN, (21), FOR TX62-63-64-65 ONLY, D1033-
21	9502938	1	INSULATOR, , FOR TX62-64-65-66-67-68 ONLY
21	84011894	1	INSULATOR, , FOR TX63 ONLY
22	753576	1	SUPPORT, , FOR TX66-67-68 ONLY
22	753576	2	SUPPORT, , FOR TX62-63-64-65 ONLY
23	337475	AR	NUT, M12, CI 10,
24	362804	1	BEARING ASSY,
25	365018	1	FLANGE,
26	434182	1	BUSHING,
27	120122	1	BOLT, Hex, M12 x 50, 8.8, Full Thd, M10x50, FOR TX62-64-65-66 ONLY, -C1032
27	120122	1	BOLT, Hex, M12 x 50, 8.8, Full Thd, M10x50, FOR TX68 ONLY, -C1065
27	84032079	1	SCREW, , FOR TX68 ONLY, D1066-
27	84032079	1	SCREW, , FOR TX62-63-64-65-66-67 ONLY, D1030-
28	9839716	1	SCREEN, , FOR TX66-67-68 ONLY
28	922084	1	HAMMER, , FOR TX62-64-65 ONLY, -C1032
28	84011888	1	SCREEN, , FOR TX62-63-64-65 ONLY, D1033-
29	120201	1	BOLT, Hex, M10 x 35, 8.8, Full Thd,
30	100016	3	NUT, M10, CI 8,
31	25953	1	BEARING, BALL, , FOR TX68 ONLY, NOT FOR TX68PLUS, -C1076
31	364908	1	BEARING ASSY, , NOT FOR TX68PLUS, FOR TX68 ONLY, D1077-
31	25953	1	BEARING, BALL, , FOR TX66 ONLY, -C1032
31	364908	1	BEARING ASSY, , FOR TX63-66-67-68 ONLY, FOR TX68PLUS ONLY, D1030-
31	364908	1	BEARING ASSY, , FOR TX62-64-65 ONLY
32	140045	6	WASHER, SPRING, Belleville, M10,

01.17(01) GUARDS FOR ROTARY SCREEN

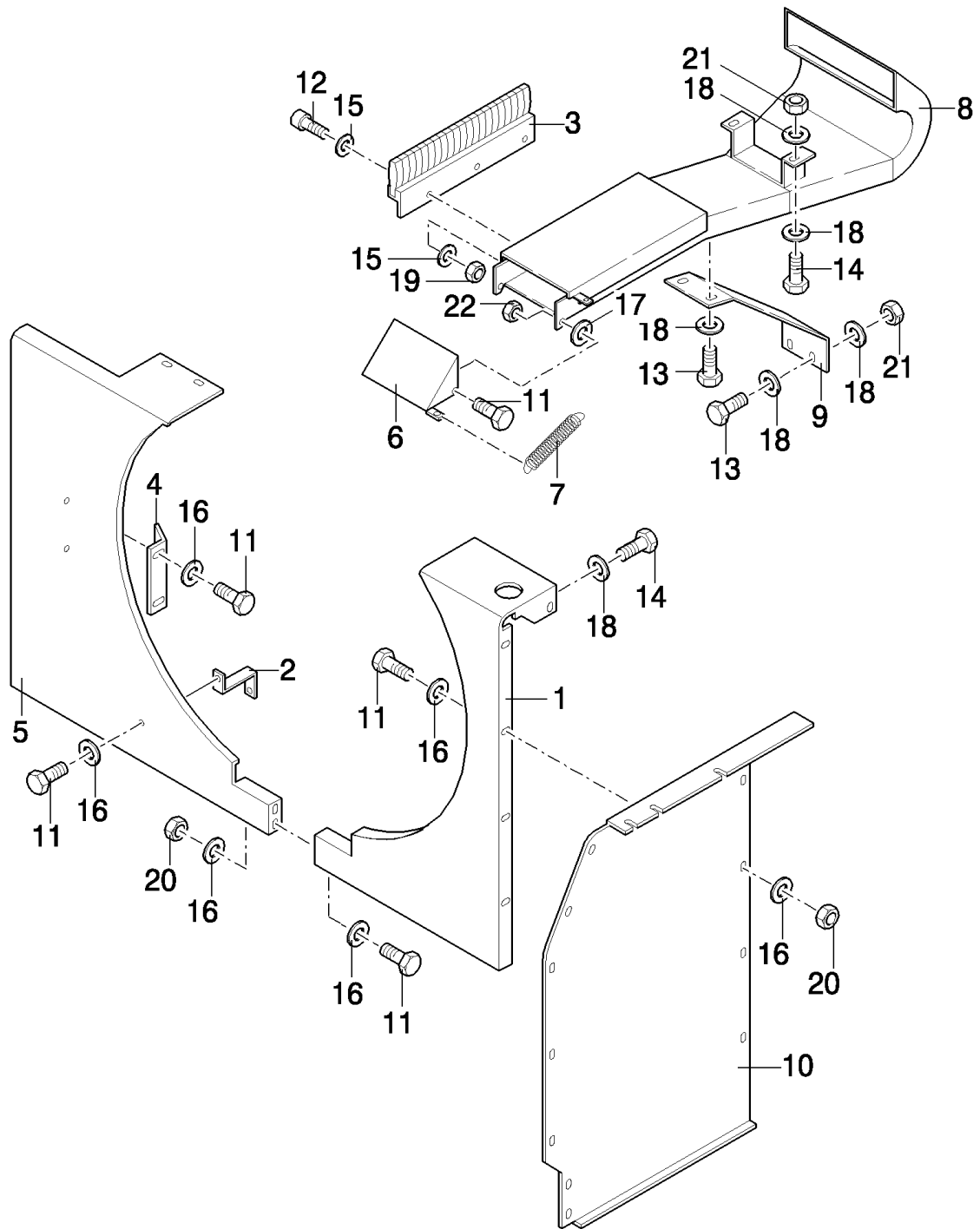
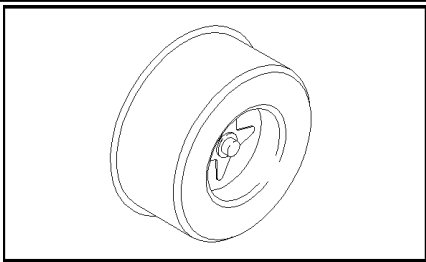

TX65 COMBINE - BASE UNIT

01.17(01) GUARDS FOR ROTARY SCREEN

сылка	Номер детали	Кол-во	Описание
1	9850846	1	SHIELD, , FOR TX66-68 ONLY
1	9818574	1	SHIELD, , FOR TX62-64-65 ONLY
2	84022190	1	SUPPORT,
3	9502965	1	BRUSH,
4	84000078	1	BRACKET, , FOR TX66-68 ONLY
4	84000044	1	BRACKET, , FOR TX62-64-65 ONLY
5	9850847	1	SHIELD, , FOR TX66-68 ONLY
5	89818575	1	SHIELD, , FOR TX62-64-65 ONLY
6	84000949	1	COVER,
7	180033	1	SPRING,
8	84000950	1	DUCT, AIR, , FOR TX66-68 ONLY
8	84011639	1	DUCT, AIR, , FOR TX62-64-65 ONLY
9	84005967	1	BRACKET, , FOR TX66-68 ONLY
9	84011640	1	BRACKET, , FOR TX62-64-65 ONLY
10	9850844	1	PLATE, COVER, , FOR TX66-68 ONLY
10	89814273	1	PLATE, COVER, , FOR TX62-64-65 ONLY
11	80120099	11	BOLT, Hex, M6 x 16, 8.8,
12	86511824	3	SCREW, Cross Pan Hd, M4 x 20, M4x20
14	120104	1	SCREW, Hex, M8 x 20, 8.8,
15	322355	6	WASHER, Belleville, M4,
16	412649	15	WASHER, SPRING, Belleville, M6,
17	140015	2	WASHER, 6MM
18	322358	11	WASHER, SPRING, Belleville, M8,
19	100012	6	NUT, M4, CI 8,
20	15896221	6	NUT, M6, CI 10,
21	9706690	4	NUT, M8, CI 8,
22	353308	2	NUT, M6 x 1, CI 8,
13	16043224	6	BOLT, Hex, M8 x 16, 8.8, Full Thd,

ONLY VALID UNTIL --1032999 (TX62-64-65-66-68PLUS) AND UNTIL --1076999 (NOT TX68PLUS)

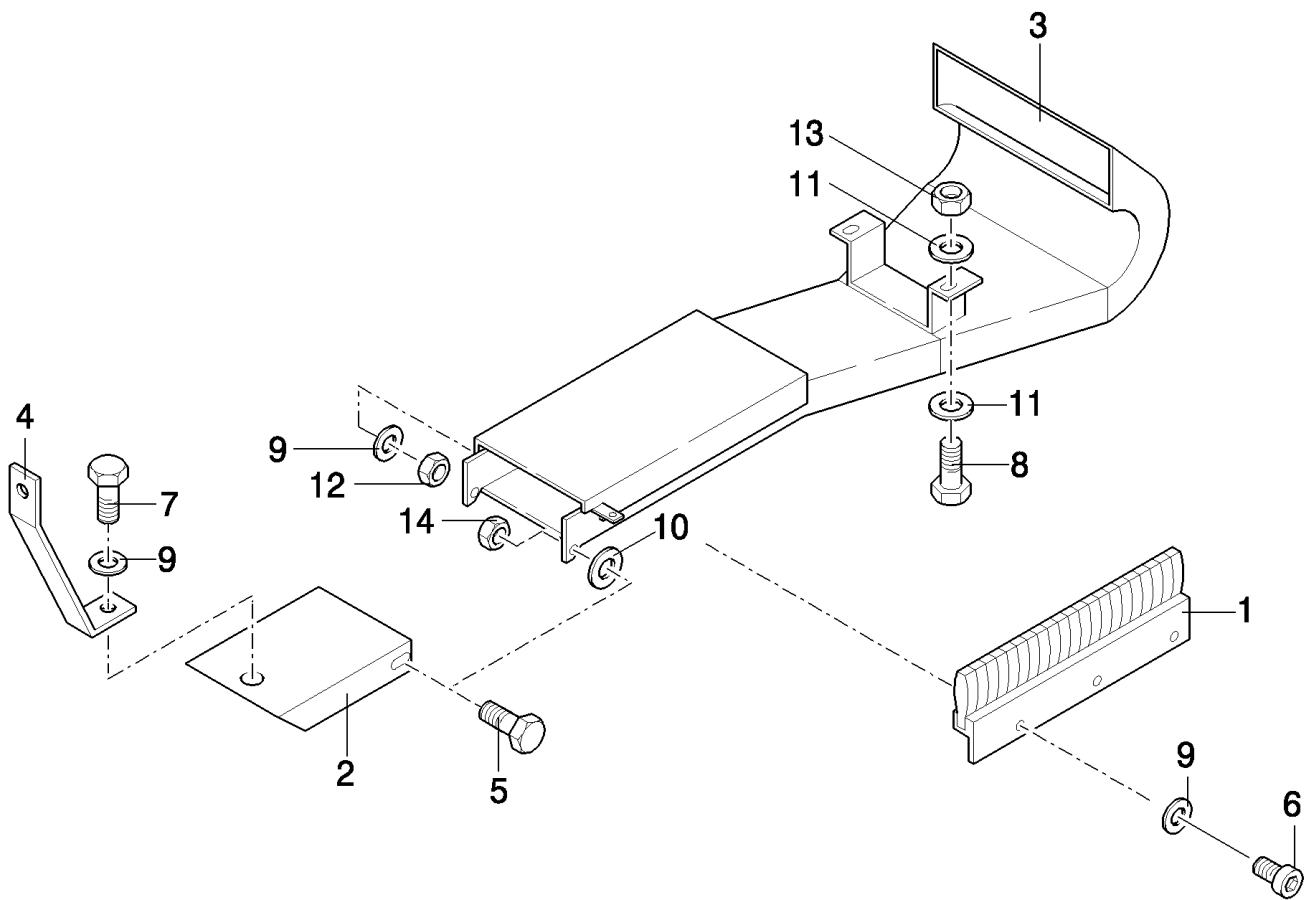
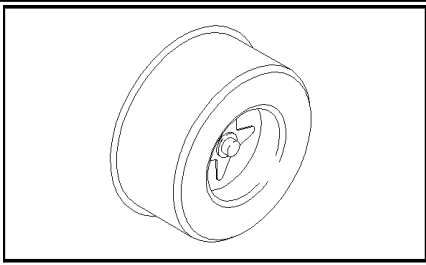

TX65 COMBINE - BASE UNIT

01.17A(01) ROTARY SCREEN : BRUSH

сылка	Номер детали	Кол-во	Описание
1	9502965	1	BRUSH, , FOR TX66-67-68 ONLY, BSN C315
1	84818406	1	BRUSH, , FOR TX66-67-68 ONLY, ASN D316
1	84012997	1	BRUSH, , FOR TX62-63-64-65 ONLY
2	84037288	1	COVER, , FOR TX68PLUS ONLY, FOR TX62-63-64-65-68 ONLY
2	84037161	1	COVER, , FOR TX67 ONLY
2	84031212	1	COVER, , NOT FOR TX68PLUS, FOR TX66-68 ONLY
3	84041309	1	DUCT, AIR, , FOR TX68PLUS ONLY
3	84026879	1	DUCT, AIR, , FOR TX67 ONLY
3	84017672	1	DUCT, AIR, , FOR TX66-68 ONLY, NOT FOR TX68PLUS
3	84037284	1	DUCT, AIR, , FOR TX62-63-64-65 ONLY
4	84041308	1	SUPPORT, , FOR TX68PLUS ONLY
4	84037134	1	SUPPORT, , FOR TX67 ONLY
4	84031093	1	BRACKET, , NOT FOR TX68PLUS, FOR TX66-68 ONLY
4	84037289	1	BRACKET, , FOR TX62-63-64-65 ONLY
5	80120099	2	BOLT, Hex, M6 x 16, 8.8,
6	86511824	3	SCREW, Cross Pan Hd, M4 x 20, M4x20
8	120104	2	SCREW, Hex, M8 x 20, 8.8,
9	322355	4	WASHER, Belleville, M4,
10	140015	1	WASHER, 6MM
11	322358	4	WASHER, SPRING, Belleville, M8,
12	100012	1	NUT, M4, CI 8,
13	9706690	1	NUT, M8, CI 8,
14	353308	1	NUT, M6 x 1, CI 8,
7	16043224	1	BOLT, Hex, M8 x 16, 8.8, Full Thd,

ONLY VALID FROM --1033001 (TX62-64-65-66-68PLUS) AND FROM --1077001 (NOT TX68PLUS)

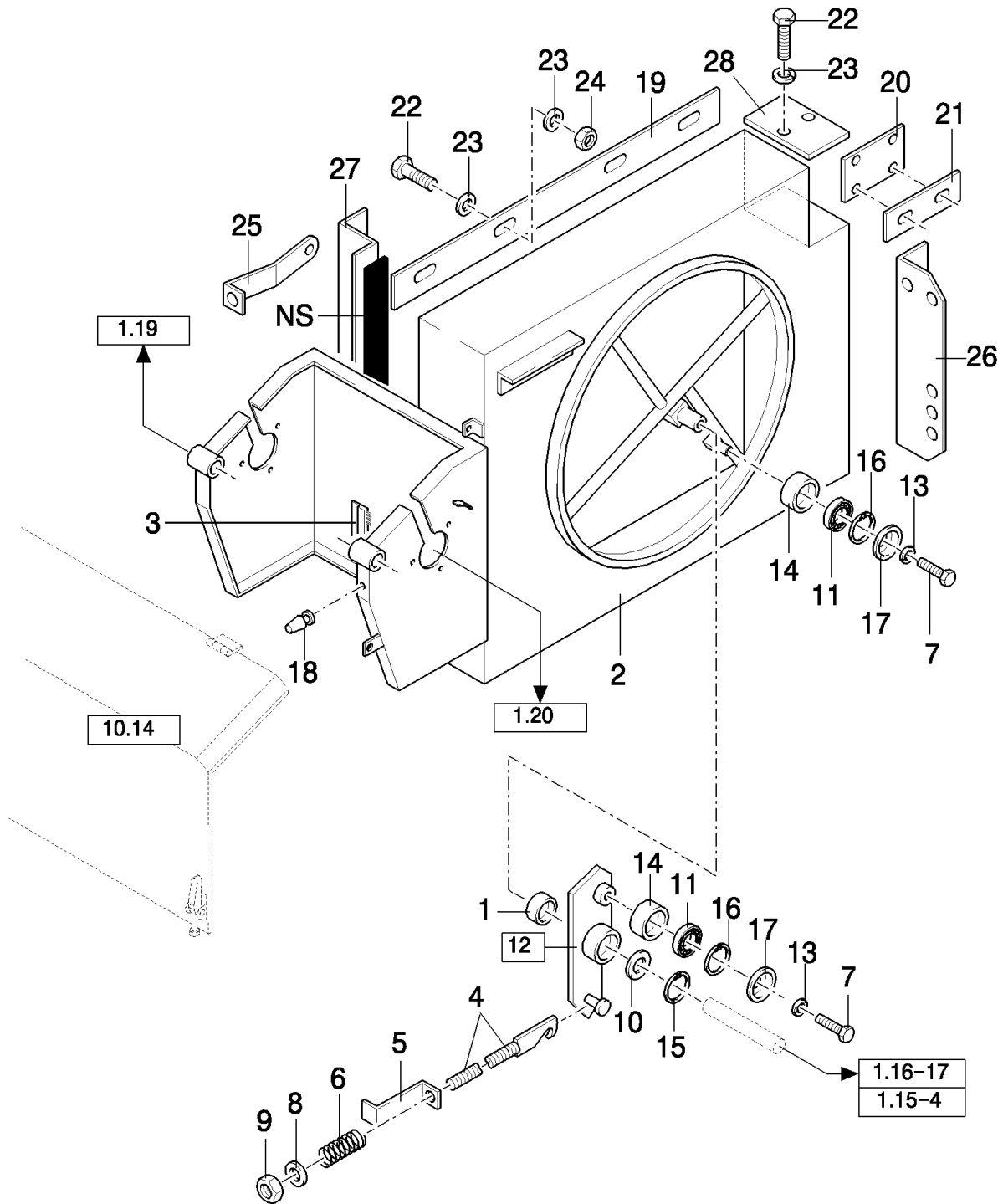
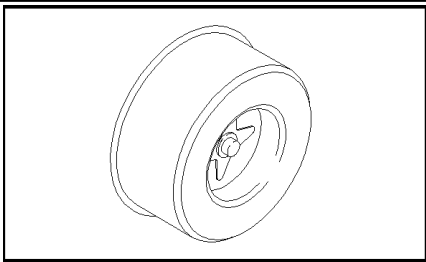

TX65 COMBINE - BASE UNIT

01.18(01) ROTARY SCREEN

сылка	Номер детали	Кол-во	Описание
1	9503683	1	SLEEVE,
2	9850579	1	SUPPORT, , FOR TX66-68 ONLY
2	9837587	1	SUPPORT, , FOR TX62-64-65 ONLY
3	923045	2	BRUSH, , FOR TX66-68 ONLY
3	923045	1	BRUSH, , FOR TX62-64-65 ONLY
3	9818383	1	BRUSH, , FOR TX62-64-65 ONLY
4	84004931	1	ROD, ADJUSTMENT, , FOR TX66-68 ONLY
5	84004932	1	INDICATOR, , FOR TX66-68 ONLY
6	385307	1	SPRING, , FOR TX66-68 ONLY
7	43138	AR	SCREW, Hex, M10 x 20, 8.8, Full Thd, , FOR TX66-68 ONLY
8	378245	1	WASHER, M12, 13MM, FOR TX66-68 ONLY
9	100038	1	NUT, M12 x 1.75, CI 8, , FOR TX66-68 ONLY
10	354133	1	WASHER, 50.5MM, FOR TX66-68 ONLY
11	25953	2	BEARING, BALL, , FOR TX66-68 ONLY
12	9850513	1	LEVER, (1), FOR TX66-68 ONLY
13	140045	AR	WASHER, SPRING, Belleville, M10, , FOR TX66-68 ONLY
14	9850523	2	WHEEL, IDLER, , FOR TX66-68 ONLY
15	370007	1	RING, SNAP, M45, Ext, , FOR TX66-68 ONLY
16	370018	2	RING, SNAP, , FOR TX66-68 ONLY
17	9850522	2	COVER, , FOR TX66-68 ONLY
18	336455	2	PLUG,
19	84007304	1	PLATE, COVER, , FOR TX66 ONLY
20	84007303	1	PLATE, COVER, , FOR TX66 ONLY
21	84007301	1	BRACKET, , FOR TX66 ONLY
22	80120099	AR	BOLT, Hex, M6 x 16, 8.8, , FOR TX66 ONLY
23	322357	AR	WASHER, SPRING, Belleville, M6, , FOR TX66 ONLY
24	15896221	AR	NUT, M6, CI 10, , FOR TX66 ONLY
25	89839060	1	SUPPORT, , FOR TX62-64-65 ONLY
26	9501004	1	PLATE, , FOR TX62-64-65 ONLY
27	754386	1	SUPPORT, , FOR TX62-64-65 ONLY
28	84021106	1	PLATE, COVER, , FOR TX62 ONLY

ONLY VALID UNTIL --1032999 (TX62-64-65-66-68PLUS) AND UNTIL --1076999 (NOT TX68PLUS)

01.19(01) ROTARY SCREEN DRIVE

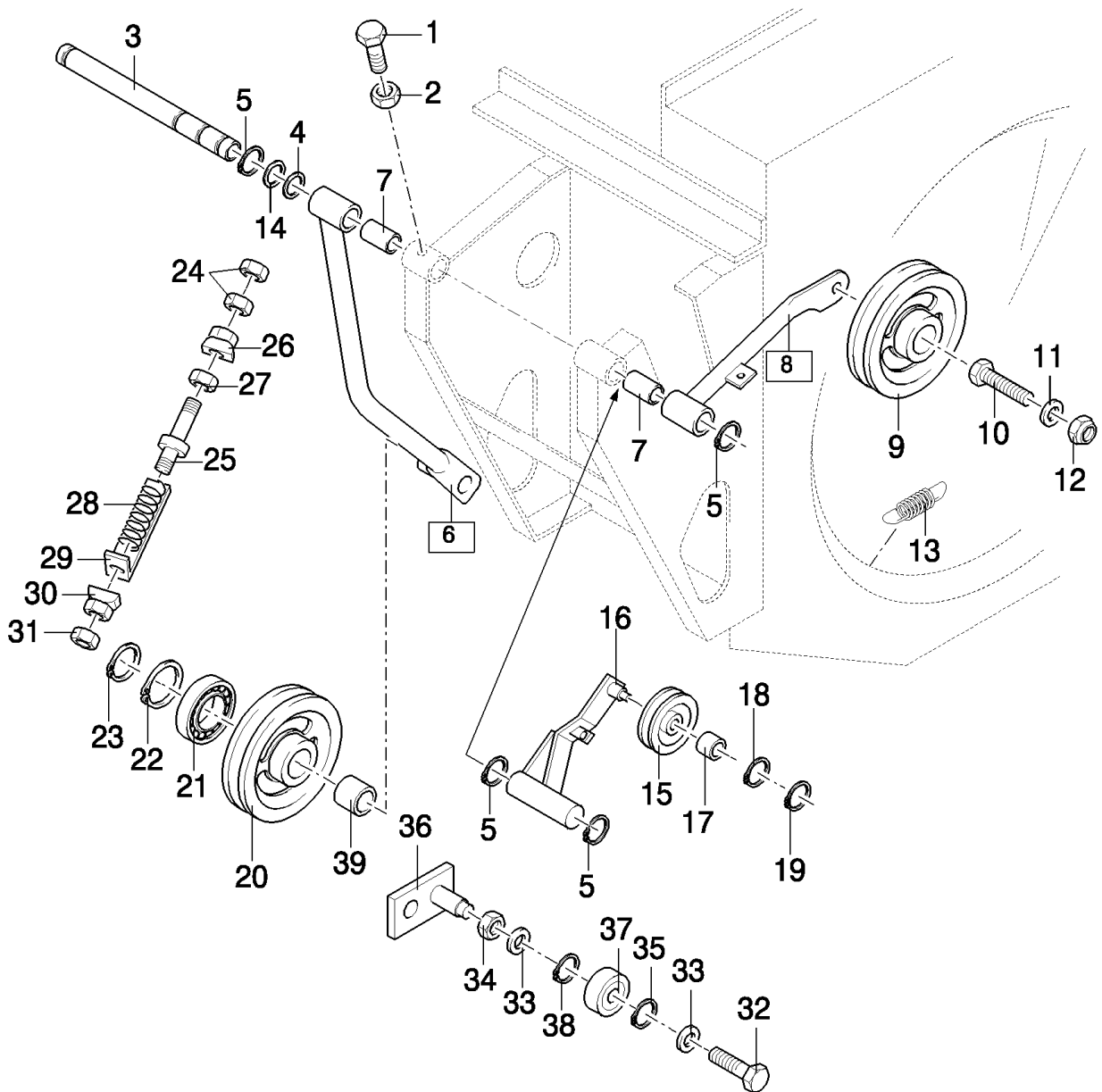
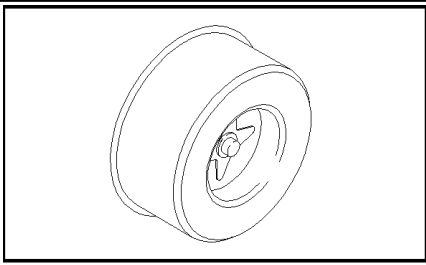

TX65 COMBINE - BASE UNIT

01.19(01) ROTARY SCREEN DRIVE

сылка	Номер детали	Кол-во	Описание
1	120242	1	SET SCREW, Hex Soc, M6 x 10, Cup Pt,
2	15896221	1	NUT, M6, CI 10,
3	9850544	1	SHAFT, , FOR TX66-68 ONLY
3	84000707	1	SHAFT, , FOR TX62-64-65 ONLY
4	443434	AR	WASHER, 20MM
5	370024	2	RING, SNAP, M20, Ext,
6	84000221	1	ARM, (7), FOR TX66-68 ONLY, -C5620
6	84019386	1	ARM, (7), FOR TX66-68 ONLY, D5620-
6	9501603	1	ARM, (7), FOR TX62-64-65 ONLY
7	382974	2	BUSHING,
8	9850525	1	ARM, (7), FOR TX66-68 ONLY
9	309628	1	PULLEY, , FOR TX66-68 ONLY
10	9706693	1	BOLT, Hex, M12 x 60, 8.8, , FOR TX66-68 ONLY
11	378245	1	WASHER, M12, 13MM, FOR TX66-68 ONLY
12	100038	1	NUT, M12 x 1.75, CI 8, , FOR TX66-68 ONLY
13	9835280	1	SPRING,
14	9508326	1	WASHER, , FOR TX62-64-65 ONLY
15	922046	1	PULLEY, , FOR TX62-64-65 ONLY
16	9817611	1	ARM, , FOR TX62-64-65 ONLY
17	727874	1	BEARING ASSY, , FOR TX62-64-65 ONLY
18	300647	1	RING, SNAP, M47, Int, , FOR TX62-64-65 ONLY
19	370016	1	RING, SNAP, M17, Ext, , FOR TX62-64-65 ONLY
20	84000211	1	IDLER, (DOUBLE), FOR TX66-68 ONLY
20	753626	1	PULLEY, (SINGLE), FOR TX62-64-65 ONLY
21	362804	2	BEARING ASSY, , FOR TX66-68 ONLY
21	362804	1	BEARING ASSY, , FOR TX62-64-65 ONLY
22	300644	1	RING, SNAP, M40, Int,
23	370016	1	RING, SNAP, M17, Ext,
24	100016	AR	NUT, M10, CI 8,
25	754128	AR	ROD, ADJUSTMENT,
26	754131	AR	GUIDE,
27	86514720	AR	NUT, LOCK, M10
28	9817602	AR	SPRING,
29	754381	AR	INDICATOR, , FOR TX68 ONLY
29	913108	AR	INDICATOR, , FOR TX62-64-65-66 ONLY
30	442398	AR	GUIDE,
31	100037	AR	NUT, M10 x 1.5, CI 8,
32	120073	1	BOLT, Hex, M10 x 80, 8.8, , FOR TX62-64-65 ONLY
33	140045	2	WASHER, SPRING, Belleville, M10, , FOR TX62-64-65 ONLY
34	100016	1	NUT, M10, CI 8, , FOR TX62-64-65 ONLY
35	300645	1	RING, SNAP, M42, Int, , FOR TX62-64-65 ONLY
36	89835766	1	SUPPORT, , FOR TX62-64-65 ONLY
37	9835770	1	WHEEL, IDLER, , FOR TX62-64-65 ONLY
38	300313	1	BEARING ASSY, , FOR TX62-64-65 ONLY

ONLY VALID UNTIL --1032999 (TX62-64-65-66-68PLUS) AND UNTIL --1076999 (NOT TX68PLUS)

TX65 COMBINE - BASE UNIT

01.19(01) ROTARY SCREEN DRIVE

сылка	Номер детали	Кол-во	Описание
-------	--------------	--------	----------

39	326893	1	BUSHING, , FOR TX66-68 ONLY
----	--------	---	-----------------------------

ONLY VALID UNTIL --1032999 (TX62-64-65-66-68PLUS) AND UNTIL --1076999 (NOT TX68PLUS)

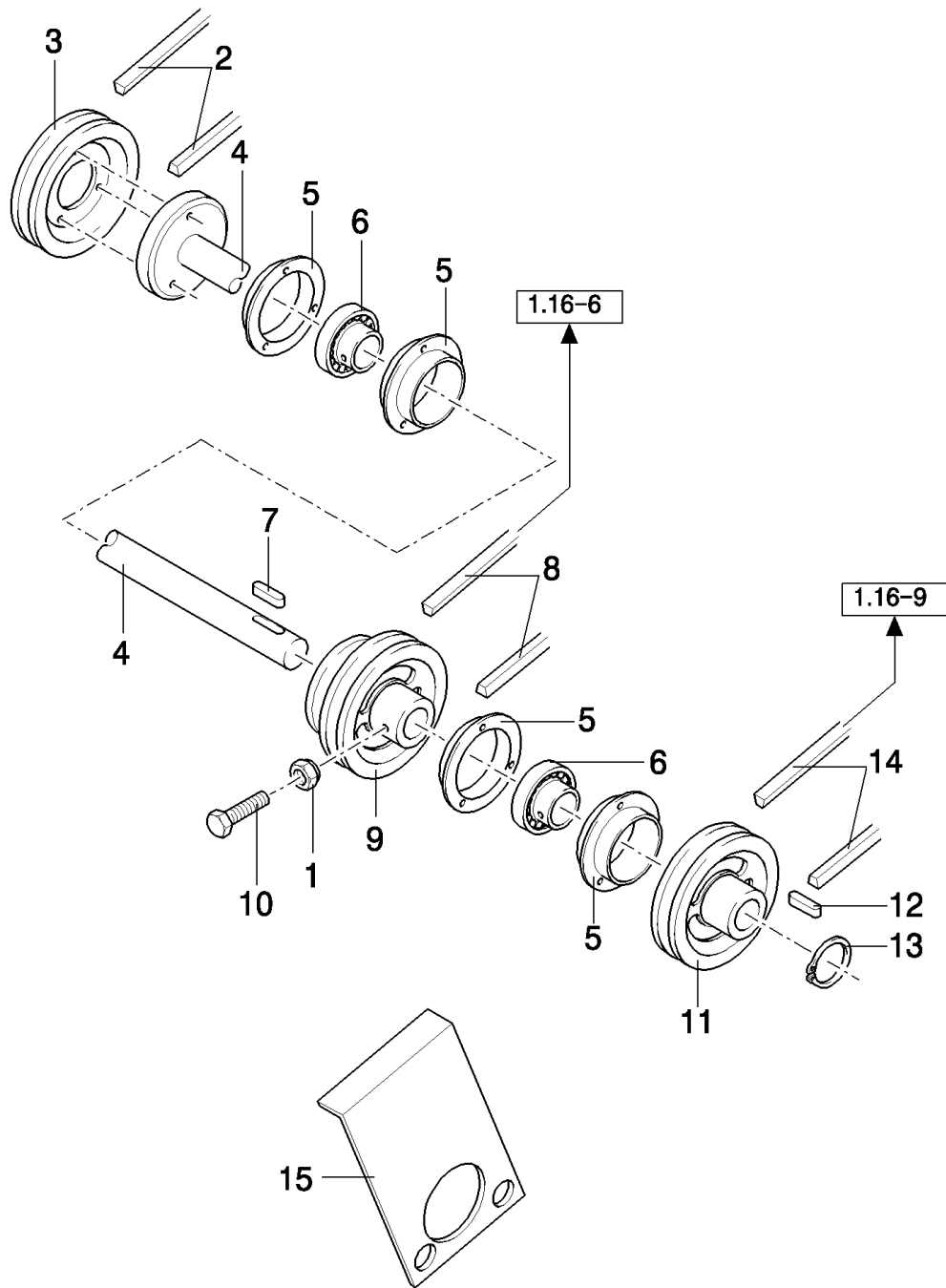
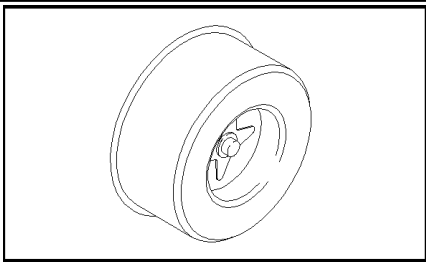

TX65 COMBINE - BASE UNIT

01.20(01) ROTARY SCREEN DRIVE

сылка	Номер детали	Кол-во	Описание
1	100037	1	NUT, M10 x 1.5, CI 8,
2	84007307	1	BELT, TRANSMISSION, , FOR TX66 ONLY
2	84000838	1	SET OF BELTS, , FOR TX68 ONLY
2	9514311	1	BELT, TRANSMISSION, , FOR TX64-65 ONLY
2	9833619	1	BELT, TRANSMISSION, , FOR TX62 ONLY
3	9850330	1	PULLEY, , FOR TX66-68 ONLY
3	89833534	1	PULLEY, , FOR TX64-65 ONLY
3	89833532	1	PULLEY, , FOR TX62 ONLY
4	9850545	1	SHAFT, , FOR TX66-68 ONLY
4	84018508	1	SHAFT, , FOR TX62-64-65 ONLY
5	36403	4	FLANGE,
6	322360	2	BEARING, BALL,
7	170012	1	KEY,
8	9850261	1	BELT, TRANSMISSION, , FOR TX66-68 ONLY
8	9833619	1	BELT, TRANSMISSION, , FOR TX62 ONLY, FOR TX64-65 GERMANY - ITALY ONLY
8	9514311	1	BELT, TRANSMISSION, , FOR TX64-65 ONLY
9	9850051	1	PULLEY, , FOR TX66-68 ONLY
9	84014474	1	PULLEY, , FOR TX64-65 ONLY
9	84015441	1	PULLEY, , FOR TX64-65 GERMANY - ITALY ONLY, FOR TX62 ONLY
10	120070	1	BOLT, Hex, M10 x 60, 8.8,
11	388338	1	PULLEY, , FOR TX66-68 ONLY
11	9835330	1	PULLEY, , FOR TX62-64-65 ONLY
12	170005	1	KEY,
13	370003	1	RING, SNAP, M30, Ext, , FOR TX66-68 ONLY
13	370002	1	RING, SNAP, M25, Ext, , FOR TX62-64-65 ONLY
14	9818830	1	BELT, TRANSMISSION, HA, FOR TX66-68 ONLY
14	9835743	1	BELT, TRANSMISSION, HA, FOR TX62-64-65 ONLY
15	9501007	1	SUPPORT, , FOR TX62-64-65 ONLY

ONLY VALID UNTIL --1032999 (TX62-64-65-66-68PLUS) AND UNTIL --1076999 (NOT TX68PLUS)

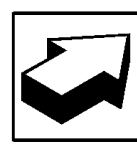
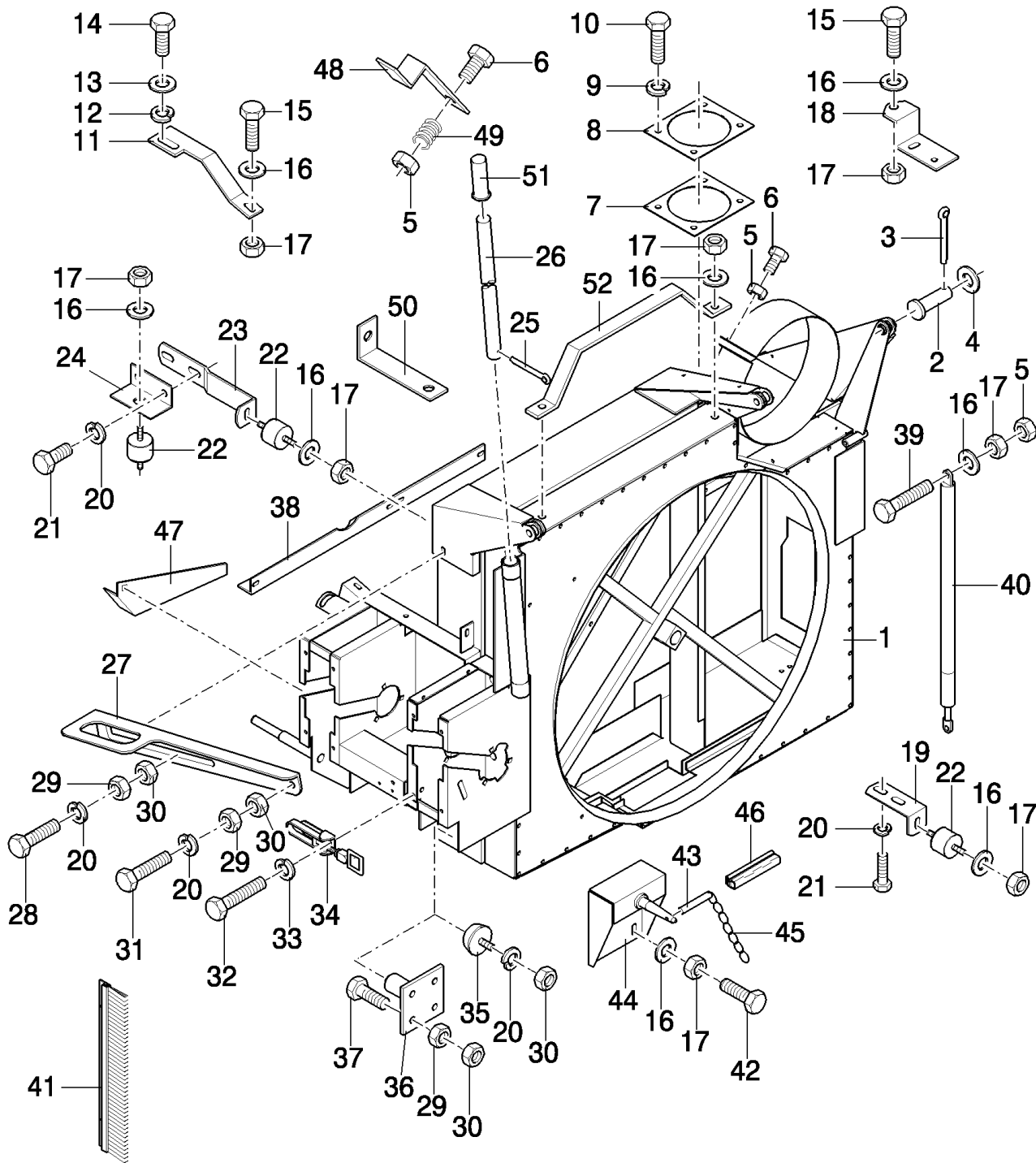
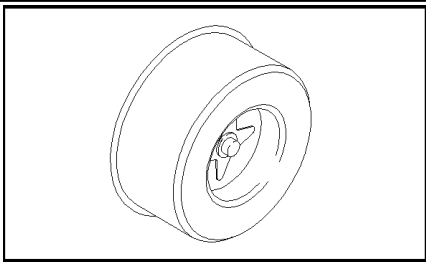

TX65 COMBINE - BASE UNIT

01.20A(01) ROTARY SCREEN

сылка	Номер детали	Кол-во	Описание
1	84036918	1	SUPPORT, , FOR TX67 ONLY, -C1032
1	84045637	1	SUPPORT, , NOT FOR TX68PLUS, D1033-
1	84039267	1	SUPPORT, , FOR TX68PLUS ONLY
2	9503184	3	PIN, CLEVIS, M16 x 50,
3	130007	3	PIN, SPLIT (COTTER), M4 x 25,
4	378246	3	WASHER, 16MM
5	86629542	2	NUT, LOCK, M8 x 1.25, CI 8,
6	43129	2	BOLT, Hex, M8 x 40, 8.8,
7	84012218	1	CANVAS, , NOT FOR TX68PLUS, -C1169
7	84432816	1	CANVAS, , NOT FOR TX68PLUS, D1170-
7	84038985	1	CANVAS, , FOR TX68PLUS ONLY
8	84012212	1	PLATE, COVER, , NOT FOR TX68PLUS
8	84038984	1	PLATE, COVER, , FOR TX68PLUS ONLY
9	412649	4	WASHER, SPRING, Belleville, M6,
10	80120099	4	BOLT, Hex, M6 x 16, 8.8,
11	84032206	1	BRACKET,
12	140046	1	WASHER, Belleville, M12,
13	378245	1	WASHER, M12,
14	9706729	1	BOLT, Hex, 7/16"-14 x 1", G5, Full Thd,
15	120104	AR	SCREW, Hex, M8 x 20, 8.8,
16	322358	AR	WASHER, SPRING, Belleville, M8,
17	9706690	AR	NUT, M8, CI 8,
18	84036850	1	SUPPORT,
19	84026984	2	BRACKET,
20	140045	AR	WASHER, SPRING, Belleville, M10,
21	300383	AR	BOLT, Hex, M10 x 16, 8.8, Full Thd,
22	393802	4	SHOCK ABSORBER,
23	84005925	1	BRACKET,
24	84005927	1	SUPPORT,
25	130012	1	PIN, SPLIT (COTTER), M5 x 50,
26	84056719	1	TUBE,
27	84032146	1	SUPPORT,
28	43140	1	BOLT, Hex, M10 x 30, 8.8, Full Thd,
29	100016	1	NUT, M10, CI 8,
30	100037	1	NUT, M10 x 1.5, CI 8,
31	120070	1	BOLT, Hex, M10 x 60, 8.8,
32	86511824	2	SCREW, Cross Pan Hd, M4 x 20, M4x16
33	322355	2	WASHER, Belleville, M4,
34	9513188	1	FASTENER,
35	190029	1	INSULATOR BLOCK,
36	84031215	1	PIN,
37	43138	2	SCREW, Hex, M10 x 20, 8.8, Full Thd,
38	84032205	1	SUPPORT,
39	43128	2	BOLT, Hex, M8 x 30, 8.8,

ONLY VALID FROM --1033001 (TX62-63-64-65-66-68PLUS) AND FROM --1077001 (NOT TX68PLUS)

TX65 COMBINE - BASE UNIT

01.20A(01) ROTARY SCREEN

сылка	Номер детали	Кол-во	Описание
40	84032175	2	SHOCK ABSORBER,
41	923045	1	BRUSH,
42	86507486	1	BOLT, CARRIAGE, Short NK, M8 x 20, C18.8, Full Thd,
43	9832679	1	PIN, SPLIT (COTTER),
44	84031738	1	SUPPORT,
45	539289	1	CHAIN,
46	84056063	AR	SEAL PROTECTION,
47	84017615	1	SUPPORT,
48	84037175	1	PLATE, COVER,
49	84007840	1	SPRING,
50	84041674	1	SUPPORT,
51	84036813	1	BRACKET,
52	84057445	1	BRACKET,

ONLY VALID FROM --1033001 (TX62-63-64-65-66-68PLUS) AND FROM --1077001 (NOT TX68PLUS)

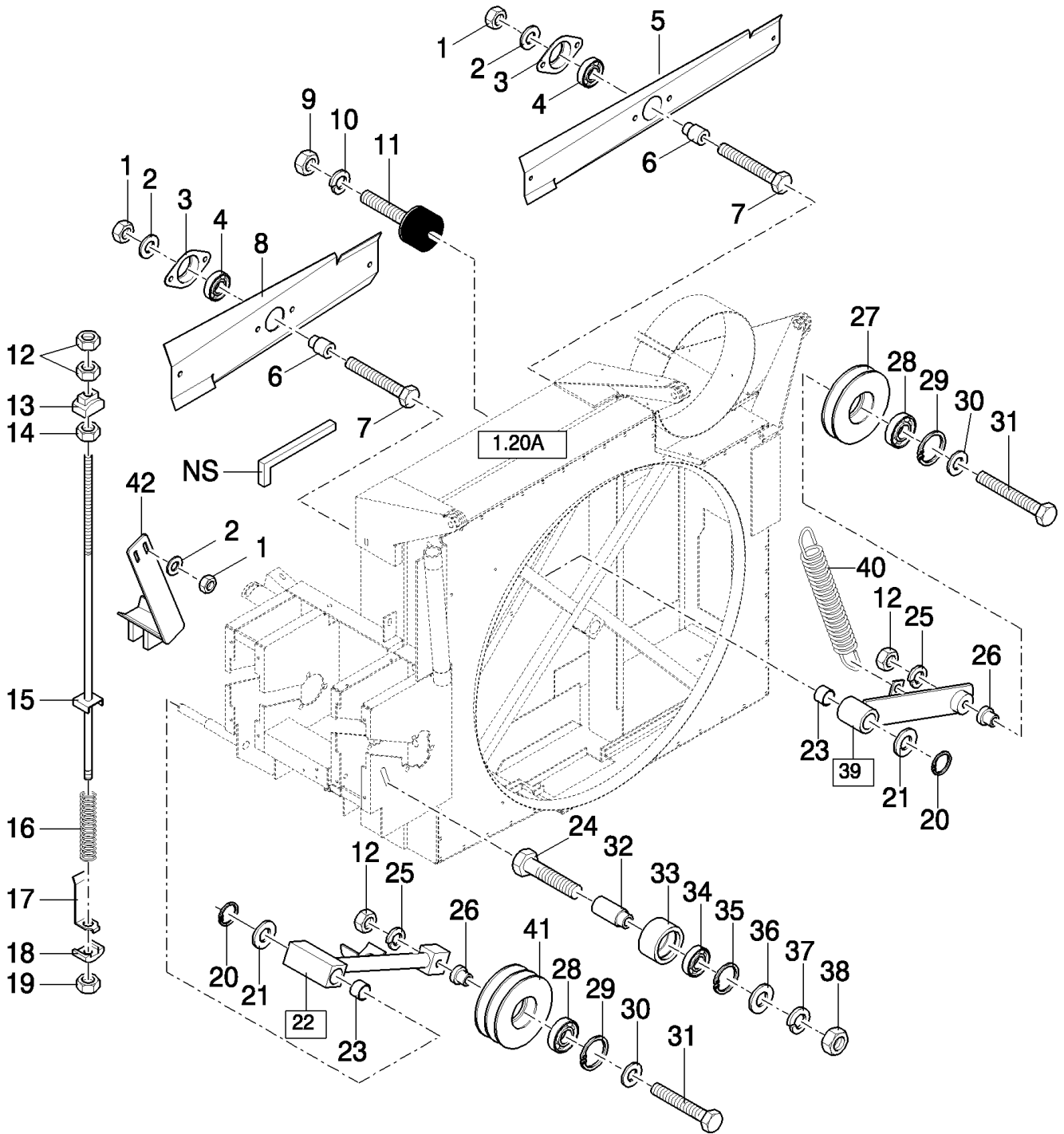
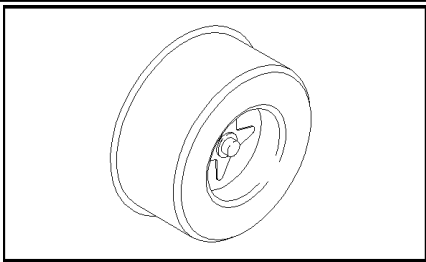

TX65 COMBINE - BASE UNIT

01.20B(01) ROTARY SCREEN DRIVE - IDLERS AND WIPERS

сылка	Номер детали	Кол-во	Описание
1	9706690	AR	NUT, M8, CI 8,
2	322358	AR	WASHER, SPRING, Belleville, M8,
3	84017501	2	HOUSING, BEARING,
4	362804	2	BEARING ASSY,
5	84041918	1	BLADE,
6	84026983	2	SHAFT,
7	43130	2	BOLT, Hex, M8 x 50, 8.8,
8	84017500	1	BLADE,
9	15896221	4	NUT, M6, CI 10,
10	412649	4	WASHER, SPRING, Belleville, M6,
11	84041274	4	DAMPER,
12	100016	AR	NUT, M10, CI 8,
13	754131	1	GUIDE,
14	86514720	1	NUT, LOCK, M10
15	84041835	1	ROD, ADJUSTMENT,
16	9817602	1	SPRING,
17	913108	1	INDICATOR,
18	442398	1	GUIDE,
19	100037	1	NUT, M10 x 1.5, CI 8,
20	370024	2	RING, SNAP, M20, Ext,
21	443434	AR	WASHER,
22	84041844	1	LEVER, (23), NOT FOR TX68PLUS
22	84042534	1	LEVER, (23), FOR TX68PLUS ONLY
23	382974	1	BUSHING,
24	300662	1	BOLT, CARRIAGE, Short NK, M12 x 80, CI8.8,
25	140045	AR	WASHER, SPRING, Belleville, M10,
26	84041845	2	SHAFT,
27	922046	1	PULLEY,
28	727874	2	BEARING ASSY,
29	300647	2	RING, SNAP, M47, Int,
30	378244	2	WASHER, M10,
31	120071	2	BOLT, Hex, M10 x 65, 8.8,
32	84031094	1	BEARING, CAMSHAFT,
33	9835770	1	WHEEL, IDLER,
34	300313	1	BEARING ASSY,
35	300645	1	RING, SNAP, M42, Int,
36	140084	1	WASHER, 12MM
37	140046	1	WASHER, Belleville, M12,
38	337475	1	NUT, M12, CI 10,
39	84026979	1	LEVER, (23)
40	180039	1	SPRING,
41	922046	1	PULLEY, , NOT FOR TX68PLUS
41	84038853	1	PULLEY, , FOR TX68PLUS ONLY
42	84071672	1	GUIDE, , D1094-

ONLY VALID FROM --1033001 (TX62-63-64-65-66-68PLUS) AND FROM --1077001 (NOT TX68PLUS)

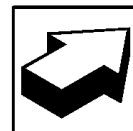
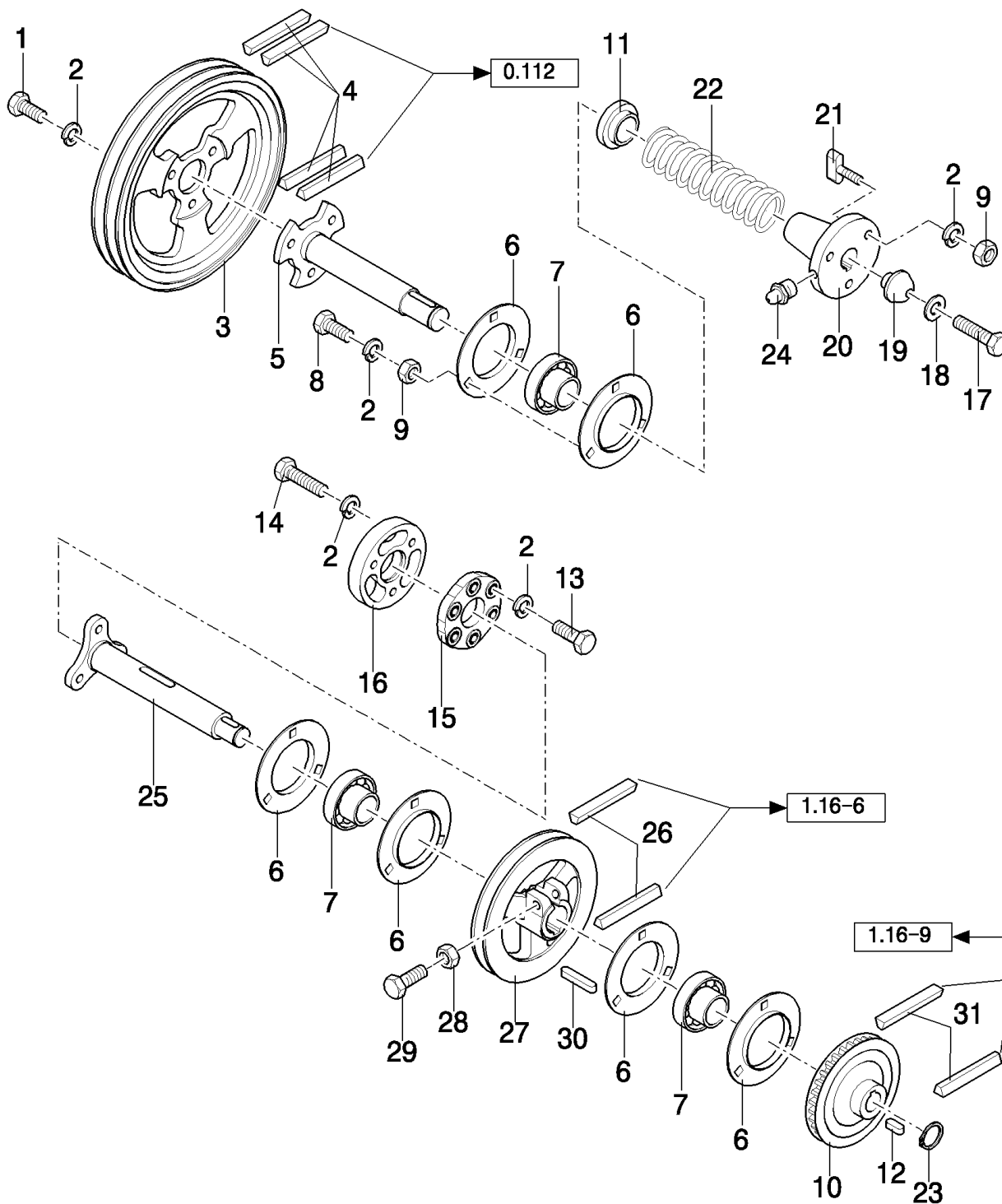
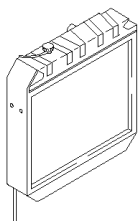

TX65 COMBINE - BASE UNIT

01.20D(01) ROTARY SCREEN DRIVE

сылка	Номер детали	Кол-во	Описание
1	43138	3	SCREW, Hex, M10 x 20, 8.8, Full Thd,
2	140045	AR	WASHER, SPRING, Belleville, M10,
3	84039567	1	PULLEY, , NOT FOR TX68PLUS
3	84042884	1	PULLEY, , FOR TX68PLUS ONLY
4	84041518	1	BELT, TRANSMISSION, , NOT FOR TX68PLUS
4	84037964	1	SET OF BELTS, , FOR TX68PLUS ONLY
5	84043963	1	SHAFT, , FOR TX68PLUS ONLY
5	84043045	1	SHAFT, , NOT FOR TX68PLUS
6	36403	8	FLANGE,
7	322360	4	BEARING, BALL,
8	V43471	AR	BOLT, M10x20
9	100016	AR	NUT, M10, CI 8,
10	9835330	1	PULLEY,
11	84043047	1	RING,
12	170005	1	KEY,
13	43139	AR	SCREW, Hex, M10 x 25, 8.8, Full Thd, M10x35
14	120112	AR	BOLT, Hex, M10 x 40, 8.8, Full Thd,
15	9811514	1	JOINT, UNIVERSAL,
16	84026817	1	HUB,
17	300443	1	SCREW, M10x35
18	140028	1	WASHER, M10,
19	84026815	1	REGULATING SYSTEM,
20	84056020	1	HUB,
21	84031014	3	REGULATING SYSTEM,
22	84026767	1	SPRING,
23	370002	1	RING, SNAP, M25, Ext,
24	321204	1	NIPPLE, LUBE, M6 x 1, 16mm lg,
25	84043042	1	SHAFT,
26	9817454	1	BELT, TRANSMISSION, , FOR TX62-64-65-66-67-68 ONLY, NOT FOR TX65PLUS AND TX68PLUS
26	9817959	1	BELT, TRANSMISSION, , FOR TX63-65-68 ONLY, FOR TX65PLUS AND TX68PLUS ONLY
27	84022616	1	PULLEY, , FOR TX62-64-65-66-67-68 ONLY, NOT FOR TX65PLUS AND TX68PLUS
27	84043009	1	PULLEY, , FOR TX63-65-68 ONLY, FOR TX65PLUS AND TX68PLUS ONLY
28	120070	1	BOLT, Hex, M10 x 60, 8.8,
29	100037	1	NUT, M10 x 1.5, CI 8,
30	170012	1	KEY,
31	84022715	1	BELT, TRANSMISSION,

ONLY VALID FROM --1033001 (TX62-63-64-65-66-68PLUS) AND FROM --1077001 (NOT TX68PLUS)

01.20E(01) RADIATOR, INTERCOOLER AND RELATED PARTS

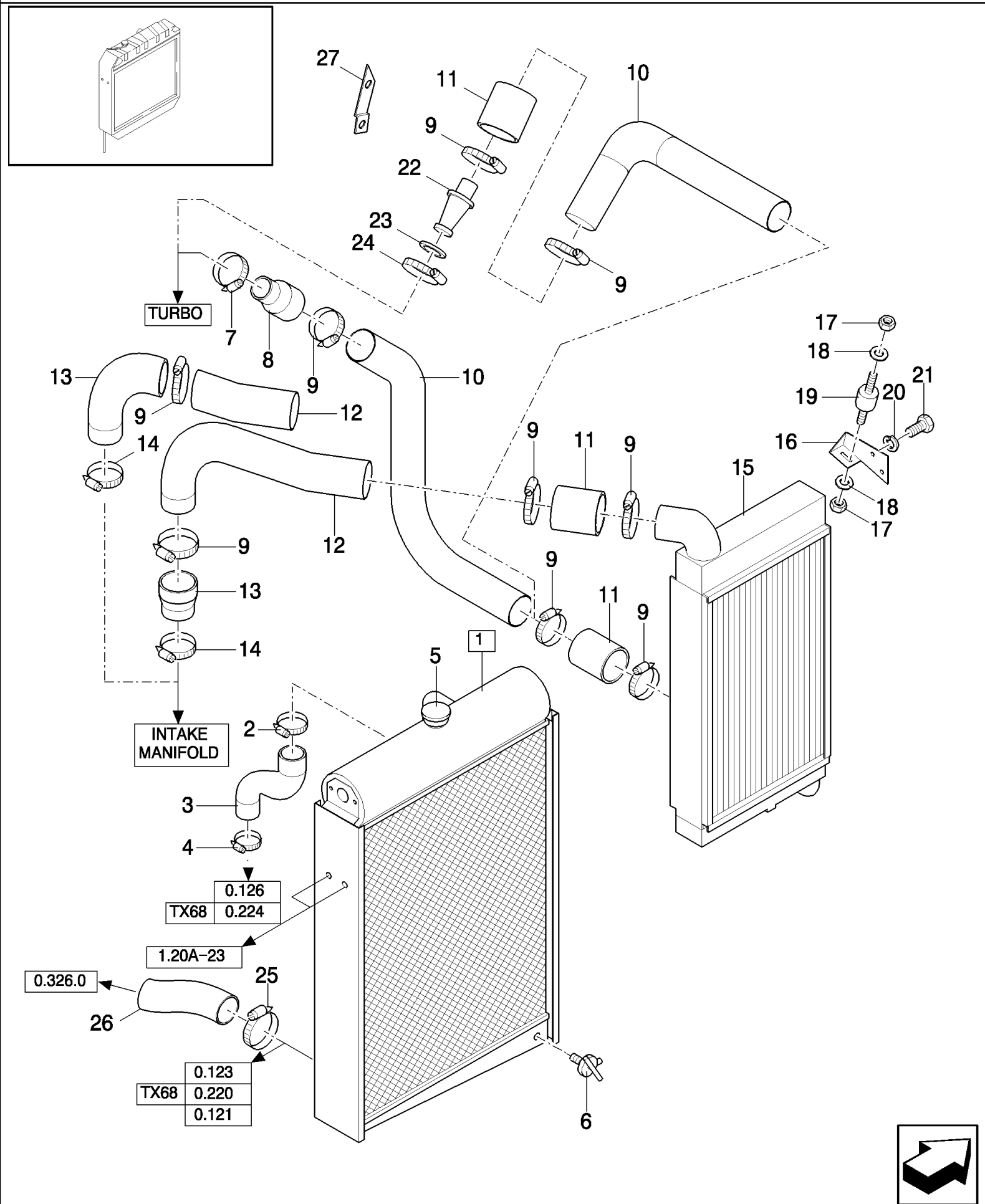

TX65 COMBINE - BASE UNIT

01.20E(01) RADIATOR, INTERCOOLER AND RELATED PARTS

сылка	Номер детали	Кол-во	Описание
1	84026043	1	RADIATOR, (5,6)
2	556701	1	CLAMP,
3	84026924	1	ELBOW, , FOR TX67 ONLY, -C1032
3	84045771	1	ELBOW, , D1033-
4	360747	1	CLAMP,
5	84043434	1	CAP, RADIATOR,
6	441031	1	DRAINCOCK/TAP, SUPPLY,
7	84026994	1	CLAMP, , FOR TX63-64-65-66-67-68 ONLY, -C1245
7	84043693	1	CLAMP, , FOR TX62 ONLY, -C1245
8	84026923	1	HOSE, , FOR TX63-64-65-66-67-68 ONLY, -C1245
8	84043091	1	HOSE, FLEXIBLE, , FOR TX62 ONLY, -C1245
9	84015284	6	CLAMP, , -C1237
9	84021019	6	CLAMP, , D1238-
10	84026927	1	TUBE, , -C1245
10	84097164	1	TUBE, , D1246-
11	84015286	2	TUBE, , -C1245
11	84015286	3	TUBE, , D1246-
12	84026926	1	TUBE, , -C1245
12	84097167	1	TUBE, , D1246-
13	84015210	1	HOSE, , -C1245
13	84440786	1	HOSE, , D1246-
14	84015283	1	CLAMP,
15	84026044	1	INTERCOOLER,
16	84031009	1	SUPPORT, RH
16	84031010	1	SUPPORT, LH
17	9706690	4	NUT, M8, CI 8,
18	322358	4	WASHER, SPRING, Belleville, M8,
19	393802	2	SHOCK ABSORBER,
20	140045	4	WASHER, SPRING, Belleville, M10,
21	300383	4	BOLT, Hex, M10 x 16, 8.8, Full Thd,
22	84097162	1	TUBE, , D1246-
23	17284681	1	GASKET, , BSN F246321
23	84448024	1	O-RING, , D1322-
24	4800661	1	CLAMP, HOSE, , BSN F246321
24	84448034	1	STRAP, , D1322-
25	556701	2	CLAMP, , D1246-
26	84031641	2	HOSE, , D1246-
27	84446444	1	SUPPORT, , ASN D310

ONLY VALID FROM --1033001 (TX62-63-64-65-66) AND FROM --1077001 (NOT TX68PLUS)

01.21(01) RADIATOR AND RELATED PARTS

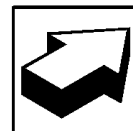
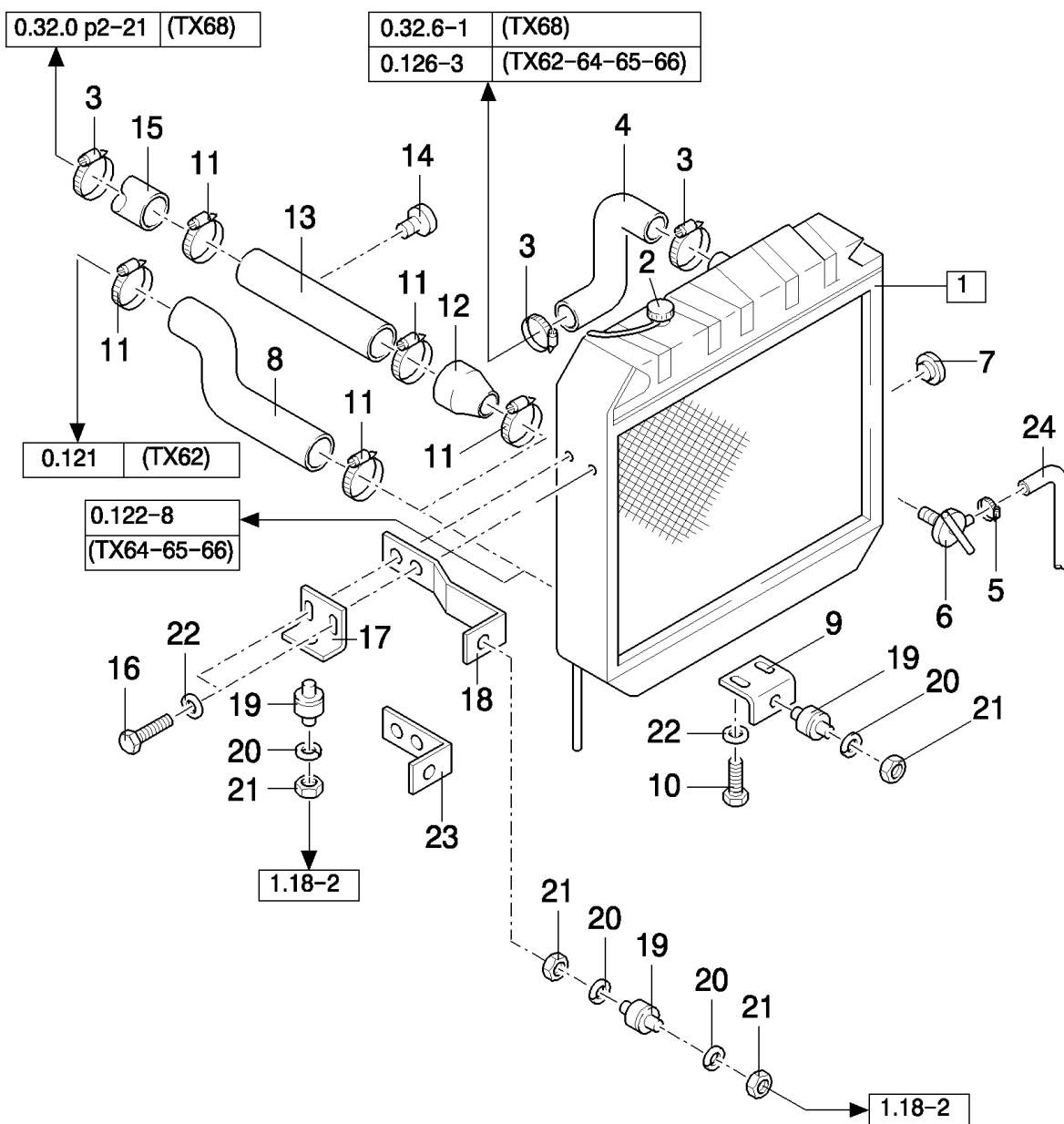
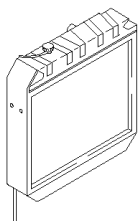

TX65 COMBINE - BASE UNIT

01.21(01) RADIATOR AND RELATED PARTS

сылка	Номер детали	Кол-во	Описание
1	9509568	1	RADIATOR, (2), FOR TX66 ONLY
1	9850250	1	RADIATOR, (2), FOR TX68 ONLY
1	9837564	1	RADIATOR, (2), FOR TX64-65 ONLY
1	84015387	1	RADIATOR, (2), FOR TX62 ONLY
2	9508904	1	CAP, RADIATOR,
3	381145	AR	CLAMP,
4	9835384	1	HOSE, , FOR TX66 ONLY
4	9850245	1	HOSE, , FOR TX68 ONLY
4	9833544	1	ELBOW, , FOR TX62-64-65 ONLY
5	913888	1	CLAMP, HOSE,
6	441031	1	DRAINCOCK/TAP, SUPPLY,
7	355932	1	PLUG,
8	84018290	1	HOSE, FLEXIBLE, , FOR TX62 ONLY
9	84011922	1	BRACKET,
10	43138	4	SCREW, Hex, M10 x 20, 8.8, Full Thd, , FOR TX68 ONLY
11	360747	3	CLAMP,
12	9833543	1	HOSE, , FOR TX68 ONLY
13	9837283	1	TUBE, , FOR TX68 ONLY
14	440654	1	PLUG,
15	9850081	1	HOSE, , FOR TX68 ONLY
16	43140	4	BOLT, Hex, M10 x 30, 8.8, Full Thd, , FOR TX66 ONLY
17	84005927	2	SUPPORT,
18	84005925	AR	BRACKET,
19	393802	5	SHOCK ABSORBER,
20	322358	AR	WASHER, SPRING, Belleville, M8,
21	9706690	AR	NUT, M8, CI 8,
22	140045	AR	WASHER, SPRING, Belleville, M10,
23	84021093	1	BRACKET,
24	9506183	1	HOSE,

ONLY VALID UNTIL --1032999 (TX62-64-65-66-68PLUS) AND UNTIL --1076999 (NOT TX68PLUS)

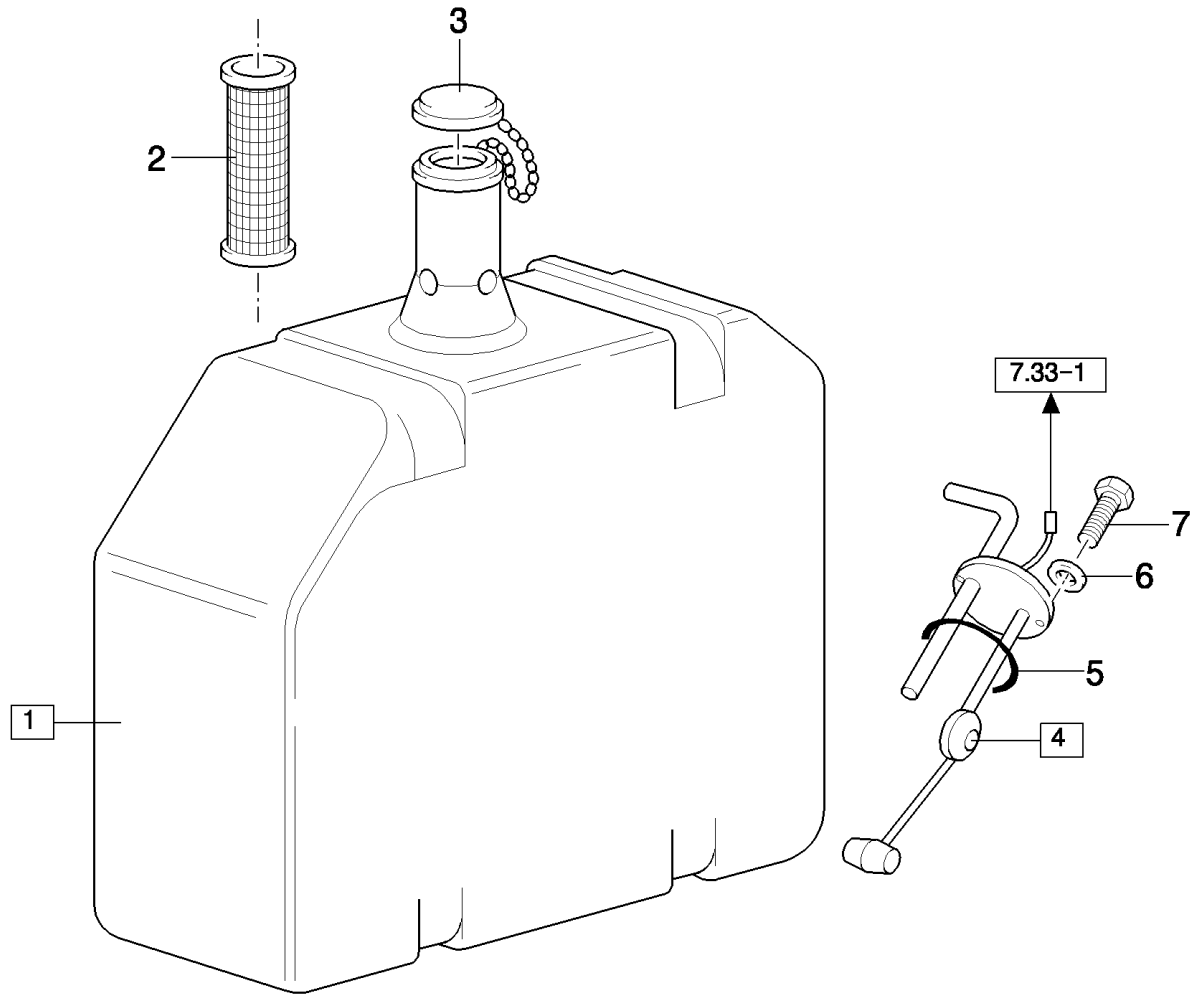
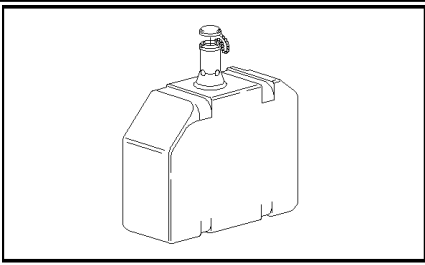

TX65 COMBINE - BASE UNIT

01.22(01) FUEL TANK

сылка	Номер детали	Кол-во	Описание
1	9837016	1	FUEL TANK, (2,3) 600L, FOR TX66 ONLY, -C1032
1	9837016	1	FUEL TANK, (2,3) 600L, FOR TX68 ONLY, NOT FOR TX68PLUS, -C1076
1	84037094	1	FUEL TANK, (2,3) 600L, NOT FOR TX68PLUS, FOR TX68 ONLY, -C0056
1	84429767	1	FUEL TANK, (2,3) 600L, FOR TX68 ONLY, NOT FOR TX68PLUS, -C0075
1	84436656	1	FUEL TANK, (2,3) 600L, NOT FOR TX68PLUS, FOR TX68 ONLY, ASN D348
1	84037094	1	FUEL TANK, (2,3) 600L, FOR TX68PLUS ONLY, FOR TX65-66-67-68 ONLY, -C0057
1	84429767	1	FUEL TANK, (2,3) 600L, FOR TX65-66-67-68 ONLY, FOR TX68PLUS ONLY, -C0075
1	84436656	1	FUEL TANK, (2,3) 600L, FOR TX68PLUS ONLY, FOR TX65-66-67-68 ONLY, ASN D348
1	9838328	1	FUEL TANK, (2,3) 450L, FOR TX62-64-65 ONLY, -C1032
1	84031282	1	FUEL TANK, (2,3) 450L, FOR TX62-63-64 ONLY, -C0051
1	84429766	1	FUEL TANK, (2,3) 450L, FOR TX62-63-64 ONLY, -C0075
1	84436655	1	FUEL TANK, (2,3) 450L, FOR TX62-63-64 ONLY, ASN D348
2	9501200	1	FILTER, STRAINER,
3	448519	1	CAP, FILLER, , -C7520
3	84041999	1	CAP, , D7520-
4	9837197	1	INDICATOR, (5), -C4550
4	84019907	1	INDICATOR, (5), D4550-
5	9832364	1	SEAL,
6	322356	6	WASHER, 5MM
7	120098	6	BOLT, Hex, M5 x 20, 8.8, Full Thd,

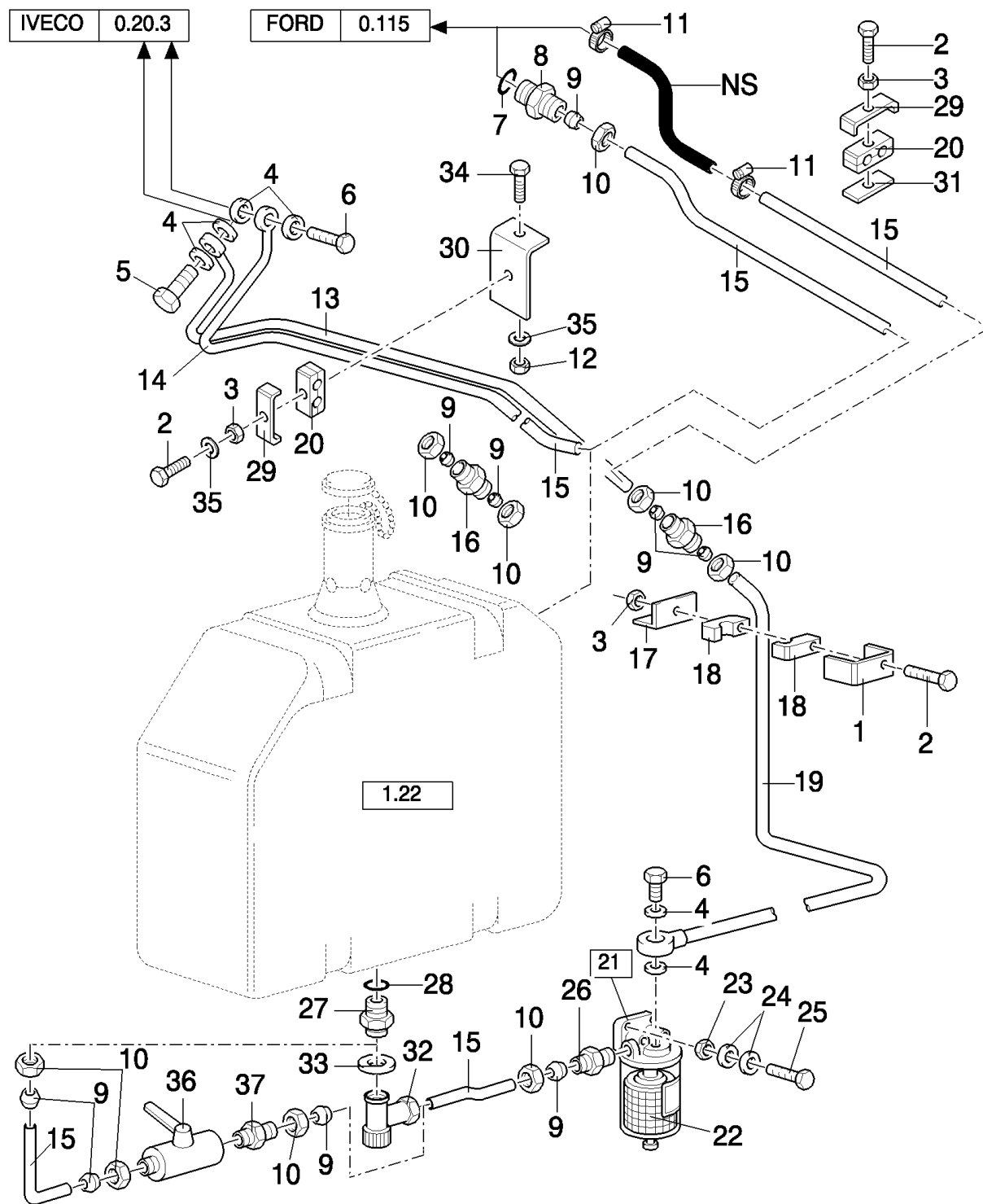
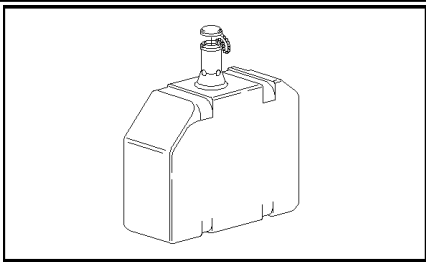

TX65 COMBINE - BASE UNIT

01.23(01) FUEL TANK

сылка	Номер детали	Кол-во	Описание
1	433101	1	SUPPORT,
2	120102	AR	SCREW, Hex, M6 x 40, 8.8, Full Thd,
3	412152	AR	NUT, LOCK, M6 x 1, CI 8.8,
4	220049	AR	WASHER, SEALING,
5	419408	1	SCREW, HOLLOW,
6	80354969	AR	SCREW, HOLLOW,
7	128999	1	O-RING, -111, 70 Duro, .424" ID x .103" Thk, , FOR TX62-64-65-66-67 ONLY, -C5500
8	9838950	1	CONNECTOR, HYD., , FOR TX62-64-65-66 ONLY, -C5500
8	395737	1	CONNECTOR, HYD., , FOR TX62-64-65-66 ONLY, -C0020
8	84042305	1	CONNECTOR, HYD., , FOR TX62-63-64-65-66-67 ONLY, D6430-
8	84042305	1	CONNECTOR, HYD., , NOT FOR TX68PLUS, FOR TX68 ONLY, D1077-
9	150014	AR	FERRULE,
10	86548975	AR	NUT,
11	82039341	2	CLAMP, HOSE, , NOT FOR TX68PLUS
12	15896221	1	NUT, M6, CI 10,
13	84000372	1	TUBE, HYD, , NOT FOR TX68PLUS, FOR TX68 ONLY, -C1076
13	84069472	1	TUBE, HYD, , FOR TX68PLUS ONLY
14	84000261	1	TUBE, HYD, , FOR TX68 ONLY, -C4640
14	84014975	1	TUBE, RIGID, , FOR TX68 ONLY, NOT FOR TX68PLUS, -C0045
14	84042739	1	TUBE, RIGID, , FOR TX68PLUS ONLY
15	371539	AR	TUBE, RIGID, DIA.:10,L:2M
16	150017	3	CONNECTOR, HYD.,
17	9503178	1	SUPPORT,
18	433008	2	CLAMP,
19	84007226	1	TUBE, RIGID, , FOR TX62-64-65-66-68 ONLY, -C1032
19	84007226	1	TUBE, RIGID, , NOT FOR TX68PLUS, FOR TX68 ONLY, -C1076
19	84042201	1	TUBE, HYD, , FOR TX65 ONLY, FOR TX68PLUS ONLY, D1033-
19	84041298	1	TUBE, RIGID, , NOT FOR TX68PLUS, FOR TX66-67-68 ONLY, D1030-
19	84037124	1	TUBE, RIGID, , FOR TX62-63-64 ONLY, D1033-
20	430357	6	CLAMP,
21	9512385	1	FILTER, FUEL, (22)
22	89512387	1	FILTER, FUEL,
23	9706690	2	NUT, M8, CI 8,
24	322358	4	WASHER, SPRING, Belleville, M8,
25	43128	2	BOLT, Hex, M8 x 30, 8.8,
26	420522	1	CONNECTOR, HYD.,
27	84000469	1	CONNECTOR, HYD., , FOR TX66-68 ONLY, -C4640
27	84014744	1	CONNECTOR, HYD., , FOR TX66-67-68 ONLY, D4640-
27	84014744	1	CONNECTOR, HYD., , FOR TX62-63-64-65 ONLY
28	9502644	1	O-RING,
29	431941	3	SUPPORT,
30	84005429	1	BRACKET,
31	434097	1	BRACKET,
32	9514922	1	DRAINCOCK/TAP, SUPPLY, , FOR TX66-68 ONLY, -C4640

TX65 COMBINE - BASE UNIT

01.23(01) FUEL TANK

сылка	Номер детали	Кол-во	Описание
33	9511034	1	GASKET, , FOR TX66-68 ONLY, -C4640
34	80120099	1	BOLT, Hex, M6 x 16, 8.8,
35	322357	3	WASHER, SPRING, Belleville, M6,
36	84011517	1	DRAINCOCK/TAP, SUPPLY,
37	385812	2	CONNECTOR, HYD.,

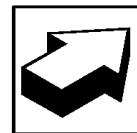
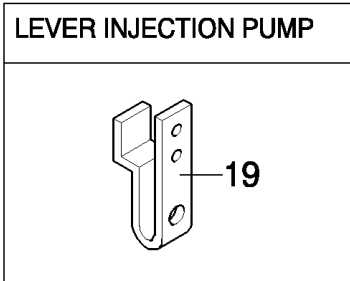
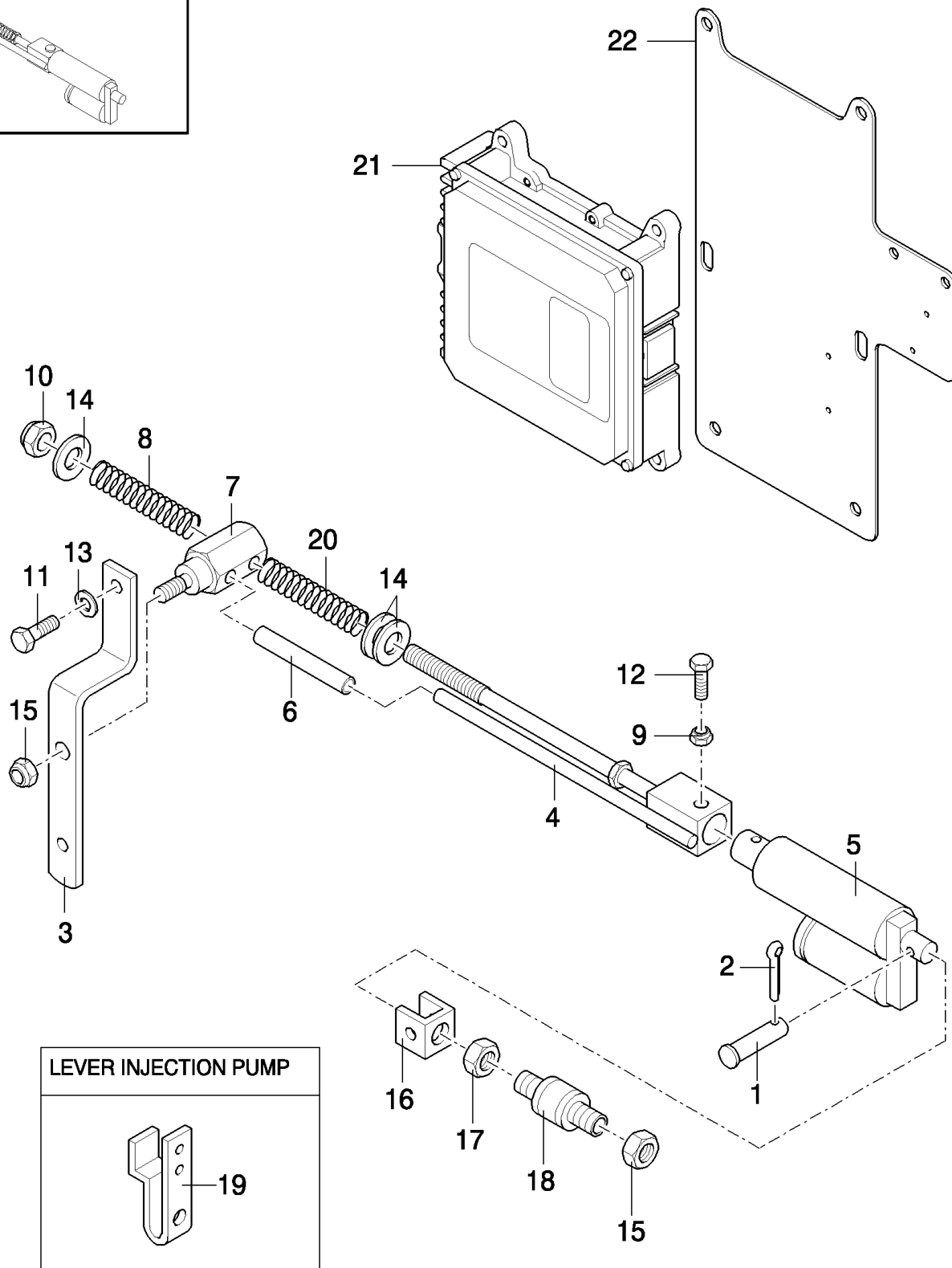
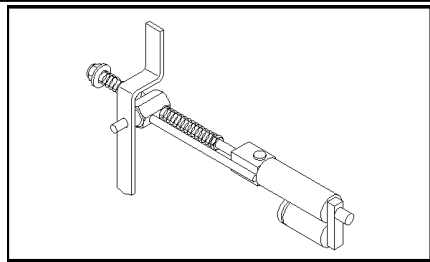

TX65 COMBINE - BASE UNIT

01.24(01) ENGINE ACCESSORIES

сылка	Номер детали	Кол-во	Описание
1	376876	1	PIN, CLEVIS, M6 x 30,
2	300399	1	PIN, SPLIT (COTTER),
3	9833321	1	HANDLE, , FOR TX64-65-66 ONLY, -C5510
3	84026228	1	LEVER, , FOR TX63-64-65-66-67 ONLY, BSN F5510
3	84073151	1	LEVER, , FOR TX63-64-65-66-67 ONLY, ASN D316
3	84012972	1	HANDLE, , FOR TX62 ONLY, -C5640
3	84021473	1	HANDLE, , FOR TX62 ONLY, -C0003
3	84026229	1	HANDLE, , FOR TX62 ONLY, D5510-
3	9850772	1	HANDLE, , FOR TX68 ONLY, -C6620
3	84037332	1	HANDLE, , FOR TX68PLUS ONLY, D6620-
3	84037332	1	HANDLE, , NOT FOR TX68PLUS, FOR TX68 ONLY, -C0043
3	84026228	1	LEVER, , FOR TX68 ONLY, NOT FOR TX68PLUS, BSN F1077
3	84073151	1	LEVER, , NOT FOR TX68PLUS, FOR TX68 ONLY, ASN D316
4	9833469	1	ROD, ADJUSTMENT, , FOR TX62-64-65-66 ONLY, -C5640
4	84021391	1	ROD, ADJUSTMENT, , FOR TX62-64-65-66 ONLY, -C0003
4	9850775	1	ROD, ADJUSTMENT, , FOR TX68 ONLY, -C5510
4	84026051	1	ROD, ADJUSTMENT, , D5510-
5	84036177	1	ACTUATOR,
6	9831157	1	BUSHING,
7	84005907	1	HINGE,
8	80918027	1	SPRING,
9	353308	1	NUT, M6 x 1, CI 8,
10	86514720	1	NUT, LOCK, M10
11	80120099	2	BOLT, Hex, M6 x 16, 8.8,
12	86977789	1	SCREW, Hex, M6 x 35, 8.8,
13	322357	2	WASHER, SPRING, Belleville, M6,
14	378244	AR	WASHER, M10,
15	86629542	1	NUT, LOCK, M8 x 1.25, CI 8,
16	84026054	1	SUPPORT, , D5510-
17	9706690	2	NUT, M8, CI 8, , D5510-
18	393802	1	SHOCK ABSORBER, , D5510-
19	84026882	1	LEVER, , FOR TX62-64-65-66 ONLY
20	80918027	1	SPRING, , FOR TX62-64-65-66 ONLY, -C6620
20	80918027	1	SPRING, , FOR TX62 ONLY, D6620-
20	355988	1	SPRING, , FOR TX63-64-65-66-67 ONLY, D6620-
21	82024441	1	ELECTRONIC UNIT, CONTROL, , FOR TX68 ONLY, BSN F246365
21	82024442	1	ELECTRONIC UNIT, CONTROL, , FOR TX68 ONLY, ASN D366
22	84441248	1	PLATE, , FOR TX68 ONLY, D1246-

01.25A(01) BLOW-OFF SYSTEM

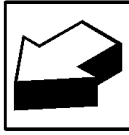
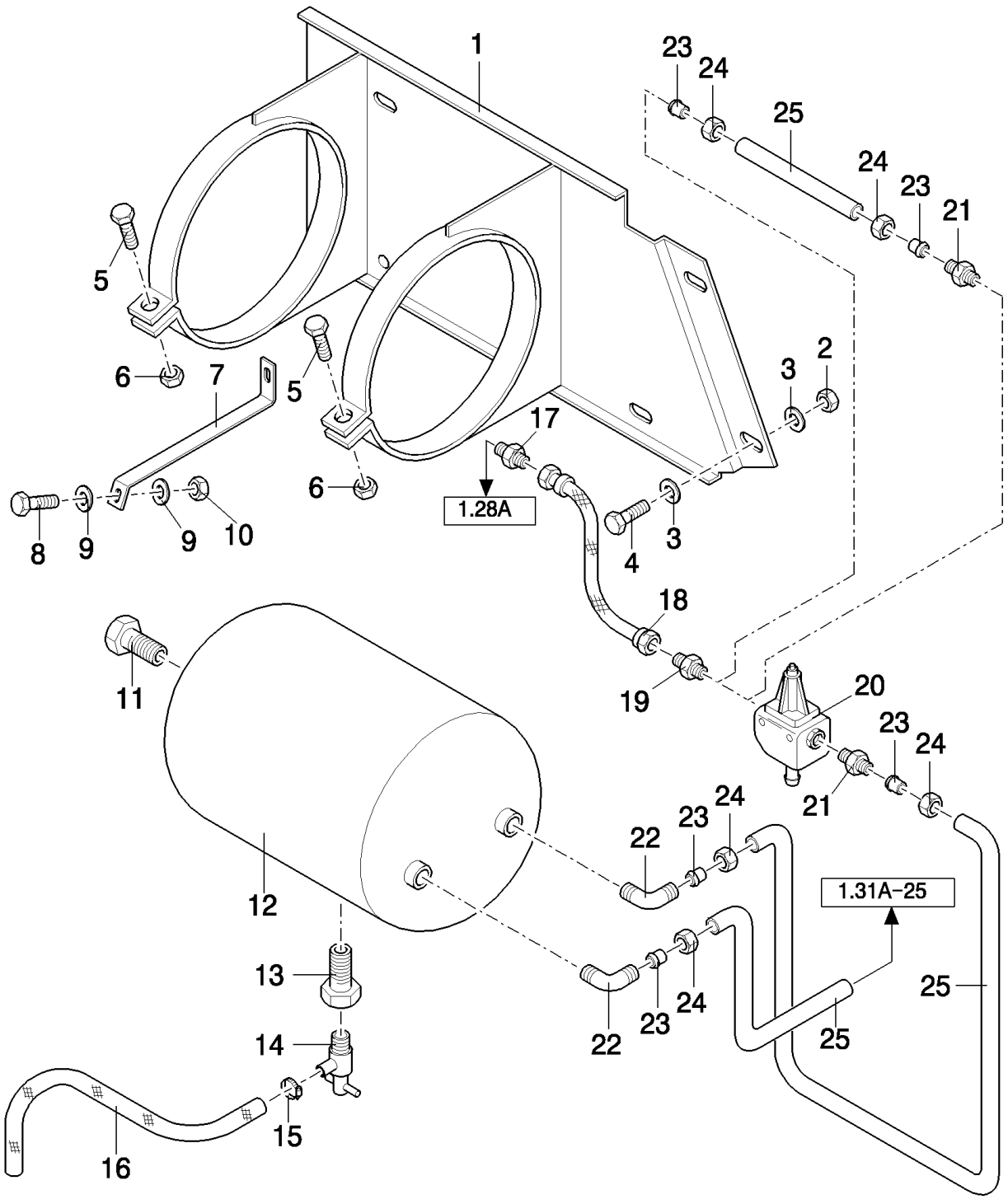
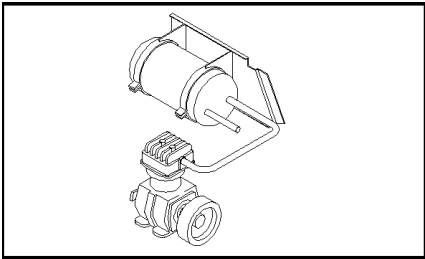

TX65 COMBINE - BASE UNIT

01.25A(01) BLOW-OFF SYSTEM

сылка	Номер детали	Кол-во	Описание
1	84037076	1	SUPPORT,
2	100016	6	NUT, M10, CI 8,
3	140045	10	WASHER, SPRING, Belleville, M10,
4	11106231	6	BOLT, Hex, M10 x 25, 10.9, Full Thd, M10x30
5	43129	2	BOLT, Hex, M8 x 40, 8.8,
6	86629542	2	NUT, LOCK, M8 x 1.25, CI 8,
7	84037854	1	BRACKET,
8	43127	2	BOLT, Hex, M8 x 25, 8.8,
9	322358	8	WASHER, SPRING, Belleville, M8,
10	9706690	4	NUT, M8, CI 8,
11	445073	1	CONNECTOR, HYD.,
12	84036945	1	RESERVOIR, AIR,
13	84019122	1	CONNECTOR, HYD.,
14	441031	1	DRAINCOCK/TAP, SUPPLY,
15	913888	1	CLAMP, HOSE,
16	398094	1	HOSE, HYDRAULIC,
17	84022667	1	CONNECTOR, HYD., , BSN C479
17	84435826	1	CONNECTOR, HYD., , ASN D480
18	84038319	1	HOSE, FLEXIBLE,
19	84022666	1	CONNECTOR, HYD.,
20	84043971	1	VALVE, PRESSURE RELIEF,
21	9501819	1	CONNECTOR, HYD.,
22	84019177	1	ELBOW,
23	335168	4	FERRULE,
24	335170	4	NUT,
25	371534	AR	TUBE, RIGID, DIA.:18,L:2M

ONLY VALID FROM --1033001 AND FROM --1077001 (NOT TX68PLUS)

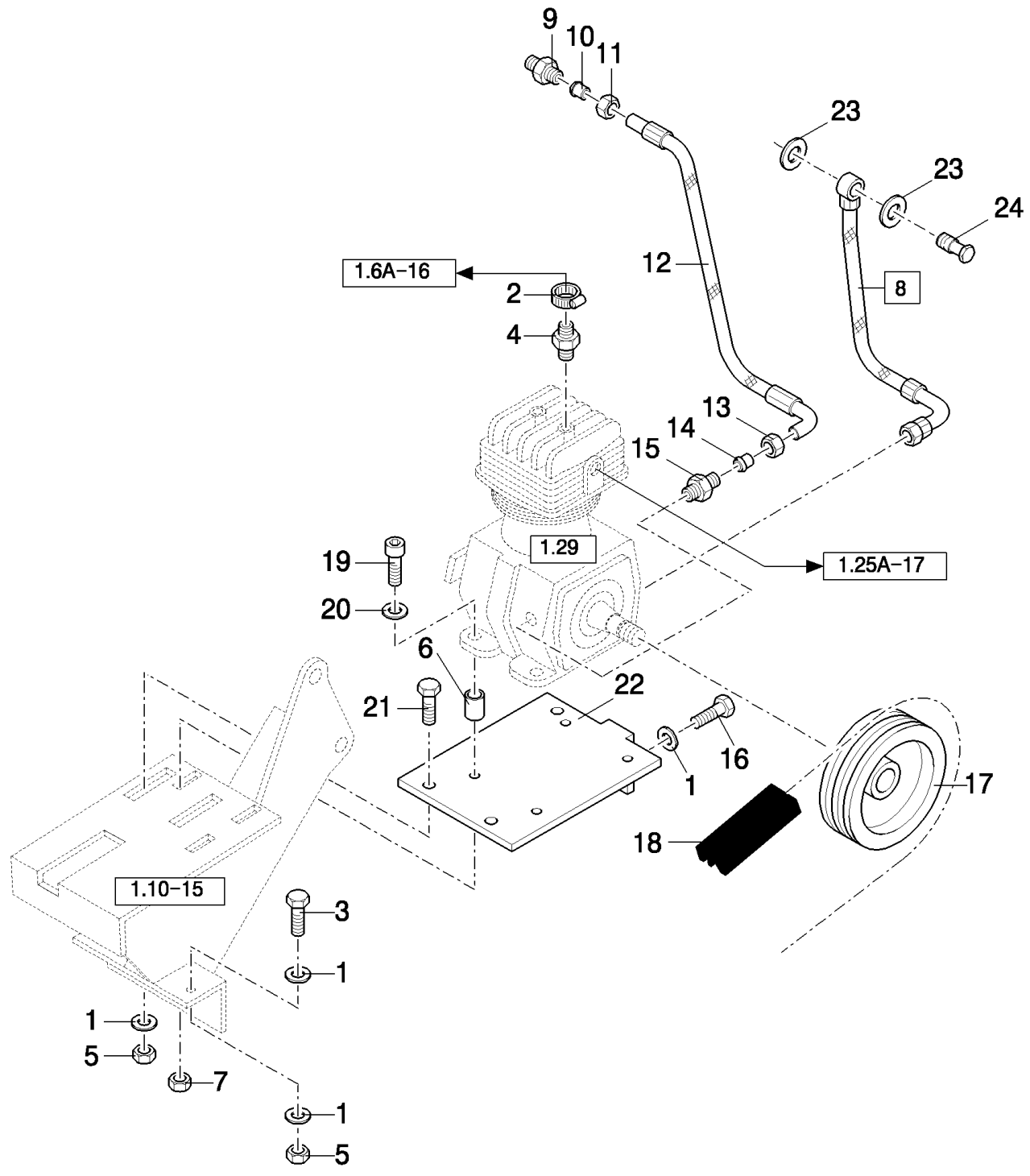
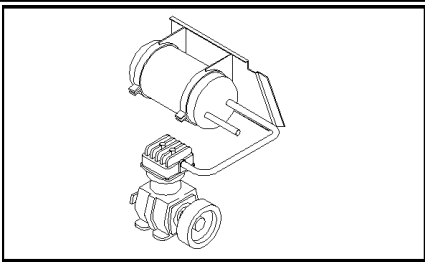

TX65 COMBINE - BASE UNIT

01.28A(01) AIR COMPRESSOR

сылка	Номер детали	Кол-во	Описание
1	140045	AR	WASHER, SPRING, Belleville, M10,
2	382527	4	CLAMP, HOSE,
3	11106231	3	BOLT, Hex, M10 x 25, 10.9, Full Thd, M10x30
4	84036669	1	CONNECTOR, HYD.,
5	100016	AR	NUT, M10, CI 8,
6	9812123	4	RING,
7	9706690	4	NUT, M8, CI 8,
8	84053717	1	HOSE,
9	9514575	1	CONNECTOR, HYD.,
10	335136	1	FERRULE,
11	335135	1	NUT,
12	84043792	1	HOSE, HYDRAULIC,
13	84814896	1	NUT,
14	150013	1	FERRULE,
15	443659	1	CONNECTOR, HYD.,
16	120075	1	SCREW, Hex, M10 x 100, 8.8,
17	84052000	1	PULLEY, , BSN C359
17	84449152	1	PULLEY, , ASN D360
18	84817626	1	BELT, TRANSMISSION, , BSN C359
18	84449518	1	BELT, TRANSMISSION, , ASN D360
19	43130	4	BOLT, Hex, M8 x 50, 8.8,
20	322358	4	WASHER, SPRING, Belleville, M8,
21	86512446	3	BOLT, CARRIAGE, Short NK, M10 x 30, CI8.8, Full Thd,
22	84035916	1	PLATE, COVER,
23	220122	3	SEAL,
24	84043297	1	SCREW, HOLLOW,

ONLY VALID FROM --1033001 AND FROM --1077001 (NOT TX68PLUS)

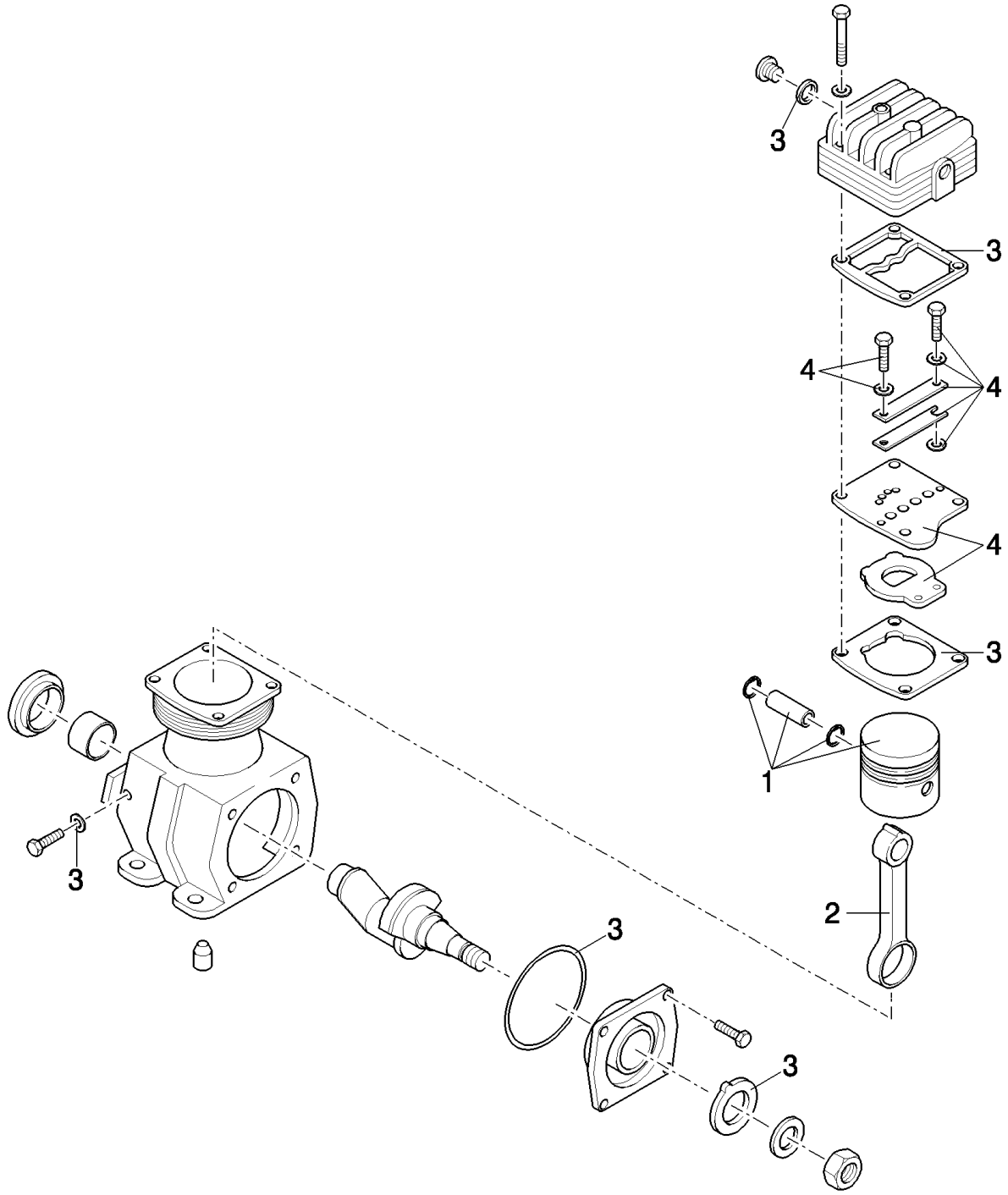
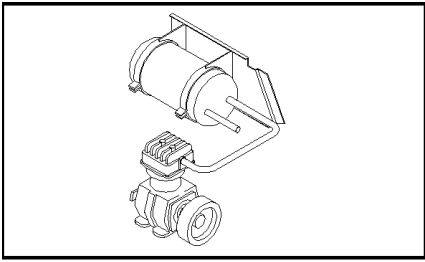

TX65 COMBINE - BASE UNIT

01.29(01) AIR COMPRESSOR - FROM --1077001 (NOT FOR TX68PLUS)

сылка	Номер детали	Кол-во	Описание
	82003029	1	COMPRESSOR, AIR, , FOR TX66 ONLY, -C1032
	84041295	1	COMPRESSOR, AIR, , D1030-
1	9969245	1	PISTON ASSY.,
2	9969246	1	ROD, CONNECTING,
3	9969243	1	KIT,
4	9969244	1	KIT,

01.31A(01) BLOW-OFF SYSTEM

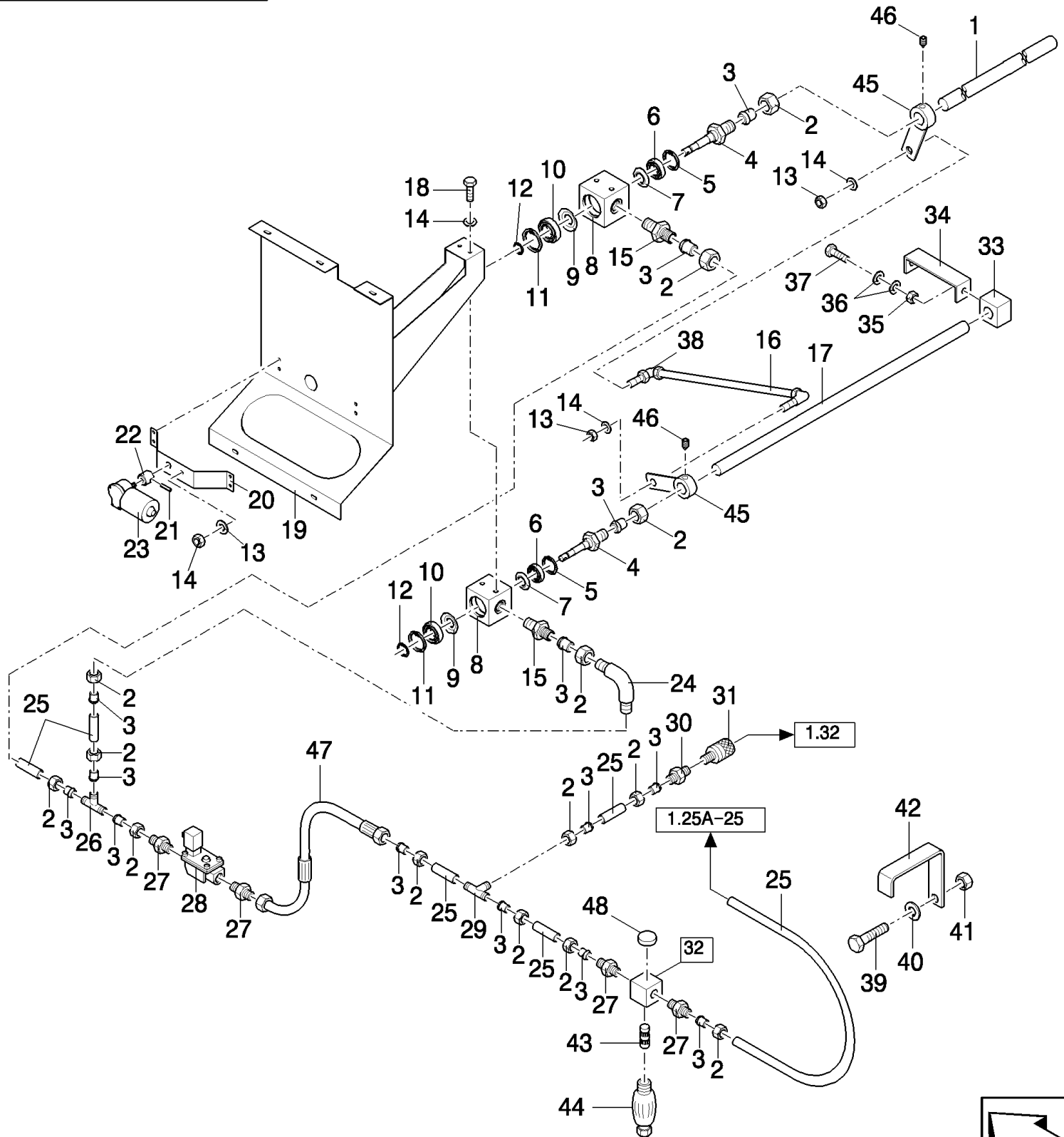
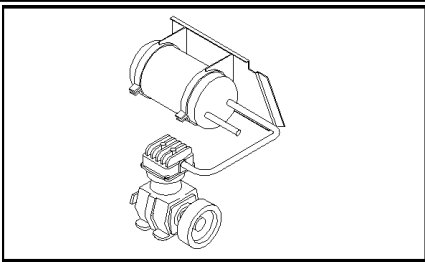

TX65 COMBINE - BASE UNIT

01.31A(01) BLOW-OFF SYSTEM

сылка	Номер детали	Кол-во	Описание
1	84057337	1	TUBE, , FOR TX62-63-64-65-67 ONLY
1	84057596	1	TUBE, , FOR TX66-68 ONLY
2	335170	AR	NUT,
3	335168	AR	FERRULE,
4	84021292	2	CONNECTOR, HYD.,
5	300645	2	RING, SNAP, M42, Int,
6	300313	2	BEARING ASSY,
7	84021569	2	ELEMENT, SEALING,
8	84045379	2	HOUSING,
9	84021570	2	ELEMENT, SEALING,
10	727874	2	BEARING ASSY,
11	300647	2	RING, SNAP, M47, Int,
12	370016	2	RING, SNAP, M17, Ext,
13	9706690	AR	NUT, M8, CI 8,
14	322358	AR	WASHER, SPRING, Belleville, M8,
15	9501819	2	CONNECTOR, HYD.,
16	84057330	2	ROD,
17	84057331	1	TUBE,
19	84053628	1	SUPPORT, , FOR TX62-63-64-65-67 ONLY
19	84057607	1	SUPPORT, , FOR TX66-68 ONLY
20	84052046	1	SUPPORT,
21	9510330	1	PIN, ROLL,
22	437642	1	BUSHING,
23	84056693	1	MOTOR, ELECTRIC,
24	84019177	1	ELBOW,
25	371534	AR	TUBE, RIGID, DIA.:18,L:2M
26	84042442	2	CONNECTION, 3 WAY,
27	448603	AR	CONNECTOR, HYD.,
28	84022290	2	VALVE, HYDRAULIC,
29	379431	1	CONNECTION, 3 WAY,
30	84037539	1	CONNECTOR, HYD.,
31	84043491	1	COUPLING, QUICK, MALE,
32	84036064	1	FILTER, (43,44,48)
33	84043200	2	GUIDE,
34	84057321	1	BRACKET, FRONT
34	84057297	1	BRACKET, BACK
35	15896221	4	NUT, M6, CI 10,
36	412649	4	WASHER, SPRING, Belleville, M6,
37	120056	4	SCREW, Hex, M6 x 50, 8.8,
38	412439	2	BALL JOINT,
39	80120099	1	BOLT, Hex, M6 x 16, 8.8,
40	140015	1	WASHER,
41	353308	1	NUT, M6 x 1, CI 8,
42	84053903	1	SUPPORT,

ONLY VALID FROM --1033001 AND FROM --1077001 (NOT TX68PLUS)

TX65 COMBINE - BASE UNIT

01.31A(01) BLOW-OFF SYSTEM

сылка	Номер детали	Кол-во	Описание
43	84078366	1	FILTER, STRAINER,
44	84078367	1	TANK,
45	84064281	2	SUPPORT,
46	84064262	2	SET SCREW, Hex Soc, M6 x 8,
47	84064403	1	HOSE, FLEXIBLE,
48	84429771	1	COVER, ALU
18	16043224	AR	BOLT, Hex, M8 x 16, 8.8, Full Thd,

ONLY VALID FROM --1033001 AND FROM --1077001 (NOT TX68PLUS)

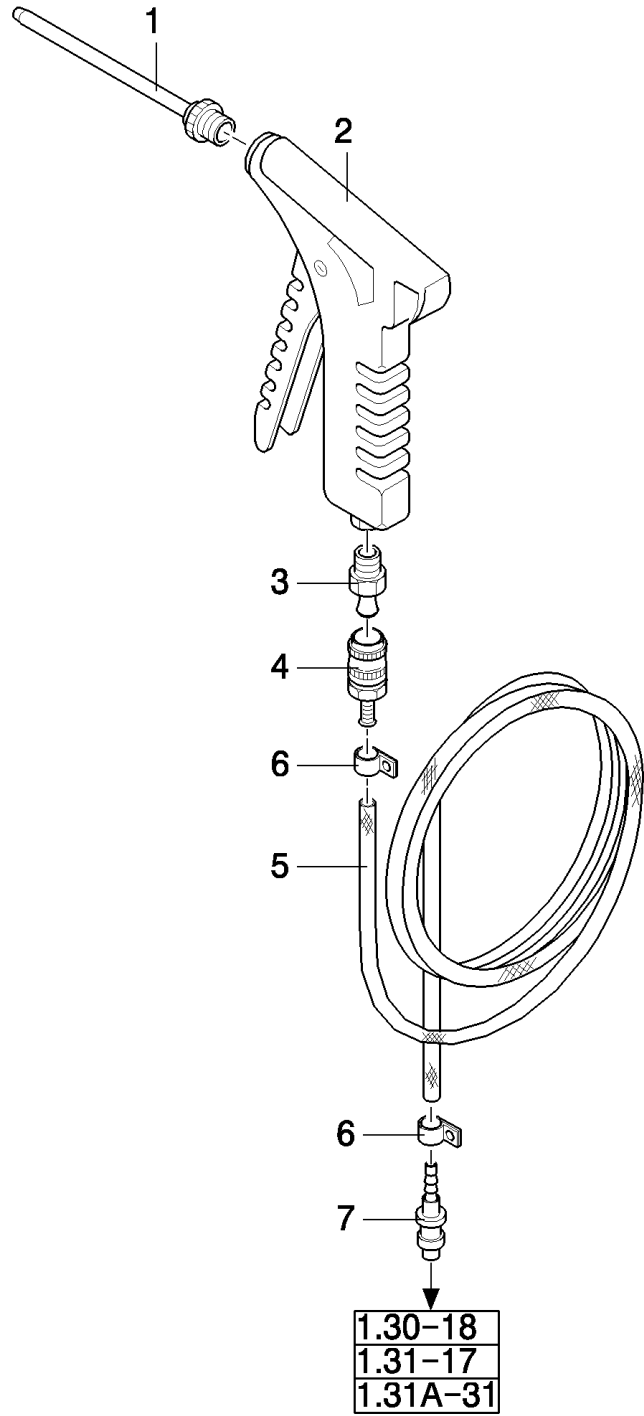
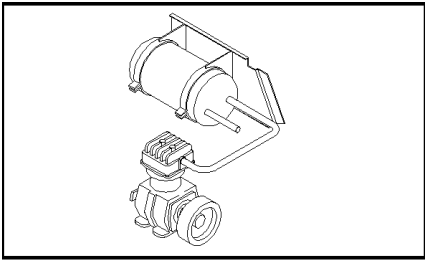

TX65 COMBINE - BASE UNIT

01.32(01) AIR GUN

сылка	Номер детали	Кол-во	Описание
1	84043496	1	TUBE,
2	84043495	1	AIR GUN,
3	84043494	1	FITTING,
4	84043493	1	COUPLING, QUICK, MALE,
5	84045058	1	HOSE, L:25M
6	80150064	2	CLAMP,
7	84043492	1	FITTING,

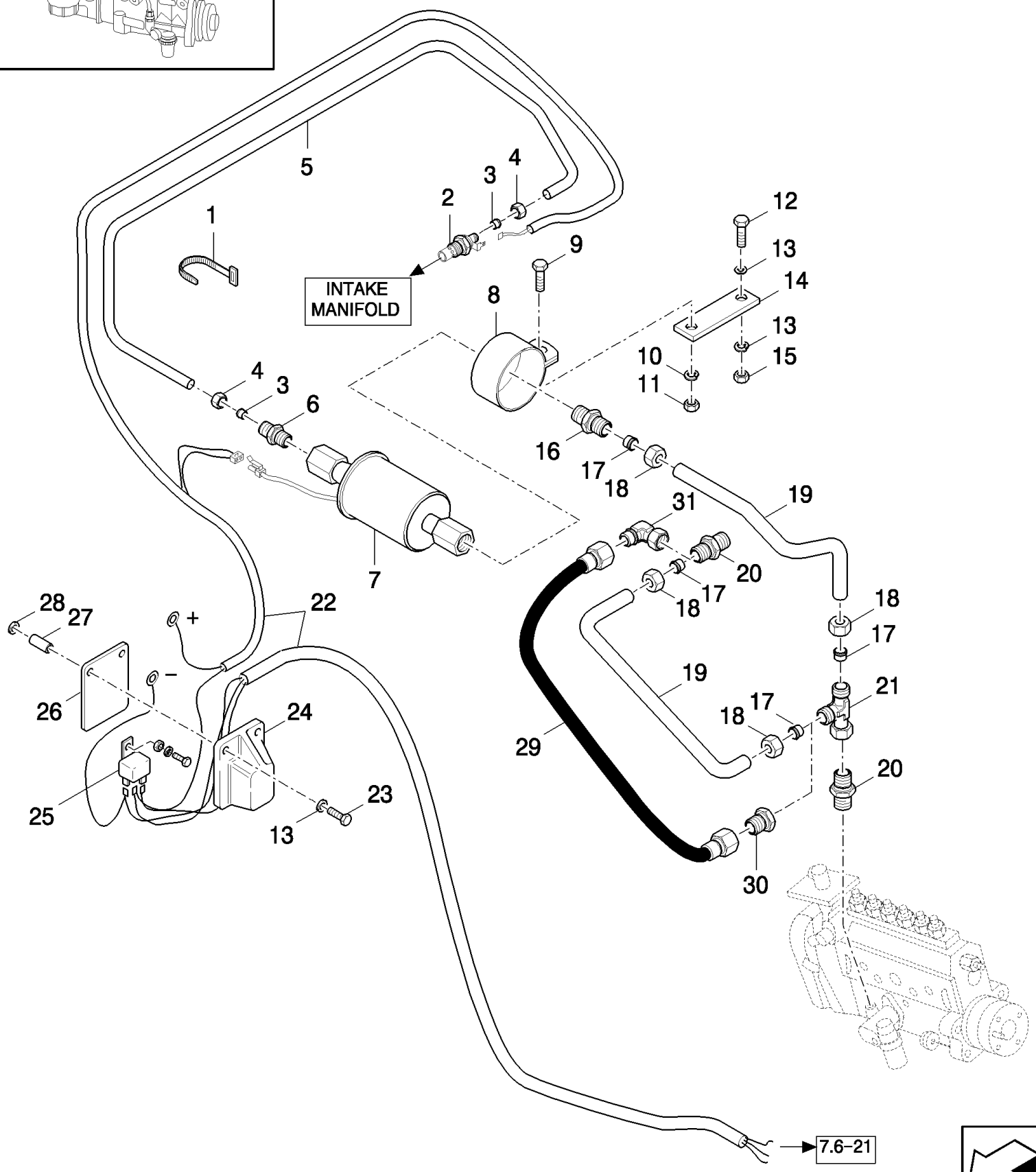
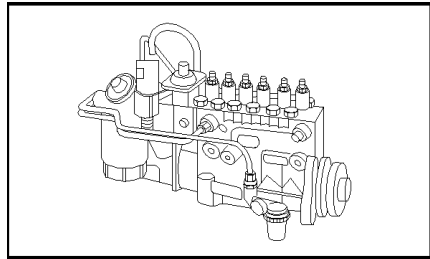

TX65 COMBINE - BASE UNIT

01.33(01) COLD START

сылка	Номер детали	Кол-во	Описание
1	323597	AR	STRAP, CABLE, M9 x 165 or M5 x 197,
2	83956253	AR	THERMOSTART,
3	80381102	2	FERRULE,
4	80381101	2	NUT,
5	84032151	AR	TUBE, RIGID, DIA.:3/16",L:2M
6	86002635	1	CONNECTOR, HYD.,
7	86002636	1	PUMP, FUEL,
8	86002637	1	CLAMP,
9	43127	1	BOLT, Hex, M8 x 25, 8.8,
10	322358	1	WASHER, SPRING, Belleville, M8,
11	89706690	1	NUT, M8, CI 8,
12	86977786	1	BOLT, Hex, M6 x 25, 8.8,
13	322357	3	WASHER, SPRING, Belleville, M6,
14	84076803	1	PLATE, , FOR TX63-64-65-66-68 ONLY
14	84431985	1	PLATE, , FOR TX62 ONLY
15	15896221	1	NUT, M6, CI 10,
16	84076167	1	CONNECTOR, HYD.,
17	335136	AR	FERRULE,
18	335135	AR	NUT,
19	371540	AR	TUBE, RIGID, DIA.:8MM,L:2M
20	84076168	2	CONNECTOR, HYD.,
21	84064562	1	CONNECTOR, HYD.,
22	84076704	1	HARNESS, WIRE, , BSN C387
22	84458431	1	HARNESS, WIRE, , ASN D388
23	86508570	2	SCREW, Hex, M6 x 80, 8.8,
24	84000369	1	COVER,
25	84000651	1	RELAY,
26	84100650	1	PLATE,
27	80396877	2	TUBE, RIGID,
28	140015	2	WASHER, 6MM
29	84441293	1	HOSE, HYDRAULIC, , D1246-
30	84441294	1	CONNECTOR, HYD., , D1246-
31	84458556	1	ELBOW, , ASN D388

SECTIONS

SECTIONS

SECCIONES

AFSNIT

SEZIONI

ABSCHNITTE

SECÇÕES

SECTIES

SEC. 2

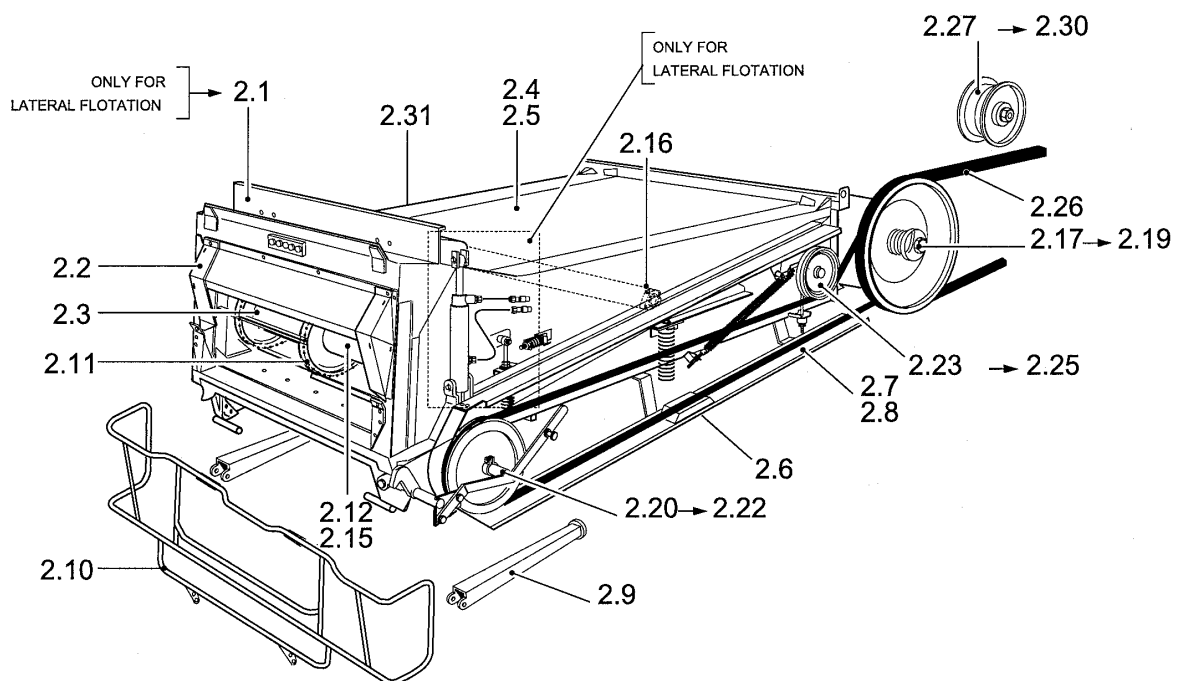

TX65 COMBINE - BASE UNIT

02.00(01) SECTION LIST 2

сылка	Номер детали	Кол-во	Описание

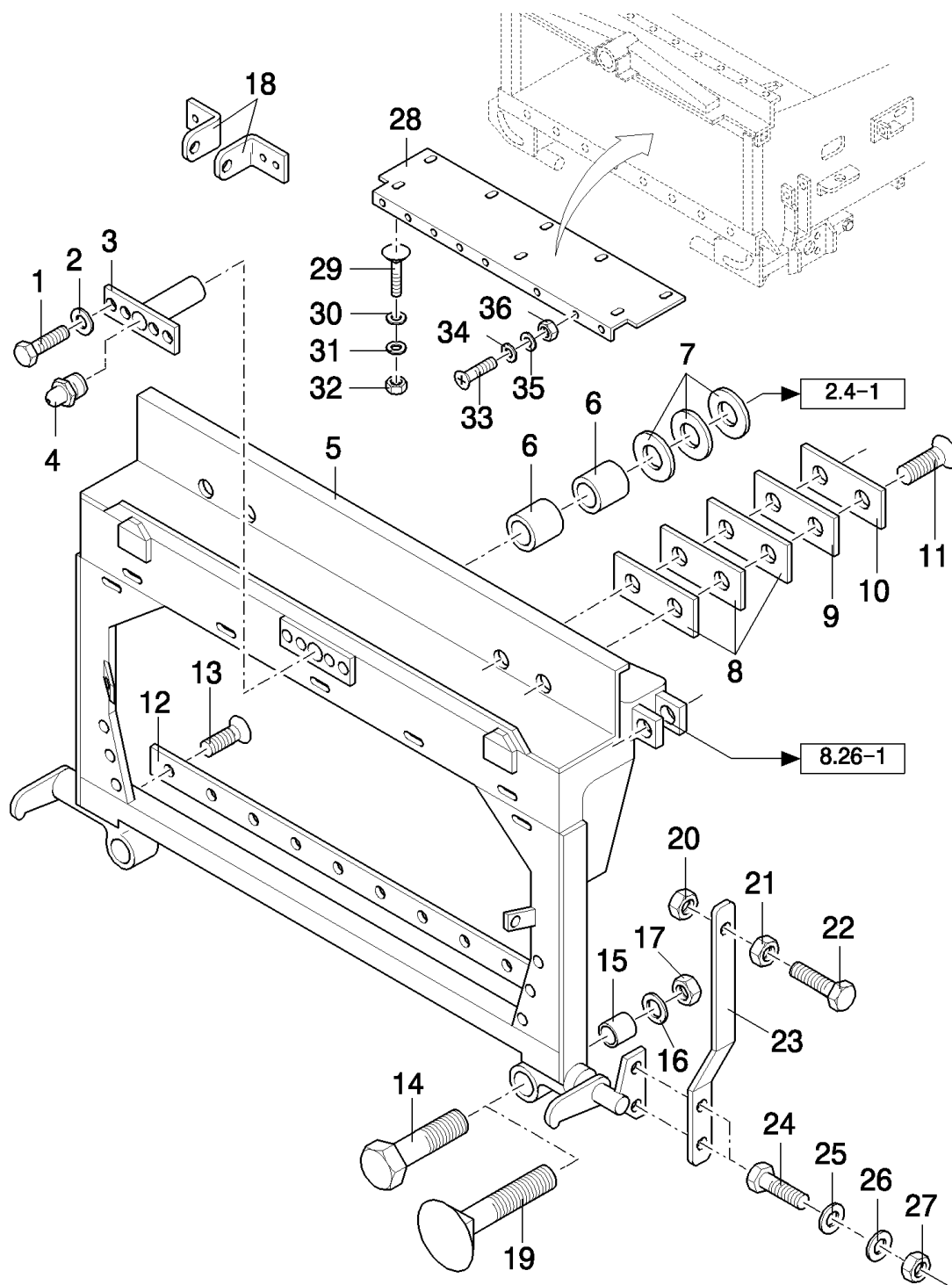
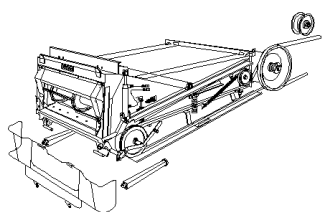

TX65 COMBINE - BASE UNIT

02.01(01) BALANCE FRAME STRAW ELEVATOR

сылка	Номер детали	Кол-во	Описание
1	385922	4	SCREW, Hex, M16 x 45, 8.8,
2	140048	4	WASHER, SPRING, Belleville, M16,
3	9850040	1	PIN,
4	321204	1	NIPPLE, LUBE, M6 x 1, 16mm lg,
5	84014025	1	FRAME, , FOR TX66-67-68 ONLY, -C1245
5	84814051	1	FRAME, , FOR TX66-67-68 ONLY, D1246-
5	84001372	1	FRAME, , FOR TX63-64-65 ONLY, -C1245
5	84440319	1	FRAME, , FOR TX63-64-65 ONLY, D1246-
6	412365	2	SLEEVE,
7	9839046	3	WASHER, 35MM, -C7520
7	84018313	2	WASHER, , D7520-
8	9501115	6	PLATE, ADJUSTING,
9	84000062	2	SHIM,
10	753420	2	SEAL PROTECTION,
11	300498	4	SCREW, Hex Soc Flat Hd, M8 x 25, 10.9, M8x25
12	753419	1	SEAL PROTECTION, , FOR TX66-67-68 ONLY
12	9500985	1	SEAL PROTECTION, , FOR TX63-64-65 ONLY
13	120203	AR	SCREW, Hex Flat Hd, M8 x 20, 4.8,
14	374889	2	BOLT, Hex, M16 x 100, 8.8, , FOR TX66-67-68 ONLY
15	921237	2	BUSHING, , FOR TX63-64-65 ONLY
15	921237	2	BUSHING, , FOR TX66-67-68 ONLY, -C1056
15	84052730	2	BUSHING, , FOR TX66-67-68 ONLY, D1057-
16	913347	2	WASHER, 17MM
17	86000441	2	NUT, M16 x 2, CI 8,
18	84004951	2	BRACKET,
19	300663	2	BOLT, CARRIAGE, Short NK, M16 x 120, CI8.8, M16x120, FOR TX64-65 ONLY
20	337475	1	NUT, M12, CI 10,
21	323238	1	NUT, Thin, M12 x 1.75, CI 05, M12
22	337563	1	BOLT, Hex, M12 x 40, 10.9, Full Thd,
23	9831254	1	LEVER, , FOR TX66-68 ONLY, -C4540
23	84053893	1	LEVER, , FOR TX66-67-68 ONLY, D4540-
23	9832285	1	LEVER, , FOR TX63-64-65 ONLY, -C1245
23	84069821	1	LEVER, , FOR TX63-64-65 ONLY, D1246-
24	43168	1	BOLT, Hex, M16 x 40, 8.8,
25	378246	1	WASHER, 17MM
26	140048	2	WASHER, SPRING, Belleville, M16,
27	100020	2	NUT, M16, CI 8,
28	921024	1	PLATE, , FOR TX66-67-68 ONLY, -C1193
28	84433394	1	PLATE, , FOR TX66-67-68 ONLY, D1194-
28	9500947	1	LID, , FOR TX63-64-65 ONLY, -C1193
28	84433385	1	PLATE, , FOR TX63-64-65 ONLY, D1194-
29	9706703	14	BOLT, CARRIAGE, Short NK, M6 x 20, CI8.8, Full Thd,
30	140040	14	WASHER, M6 x 22 x 2,
31	322357	14	WASHER, SPRING, Belleville, M6,

TX65 COMBINE - BASE UNIT

02.01(01) BALANCE FRAME STRAW ELEVATOR

сылка	Номер детали	Кол-во	Описание
32	15896221	14	NUT, M6, CI 10,
33	393698	8	SCREW, Hex Soc Flat Hd, M10 x 25, 8.8, M10x25, -C1193
33	412495	8	SCREW, Hex Soc Flat Hd, M8 x 20, 8.8, M8x20, D1194-
34	378244	9	WASHER, M10, , -C1193
34	322358	9	WASHER, SPRING, Belleville, M8, , D1194-
35	140045	AR	WASHER, SPRING, Belleville, M10, , -C1193
36	100016	AR	NUT, M10, CI 8, , -C1193
36	89706690	AR	NUT, M8, CI 8, , D1194-

02.02(01) WEAR PLATES FOR LATERAL FLOTATION CONVEYOR

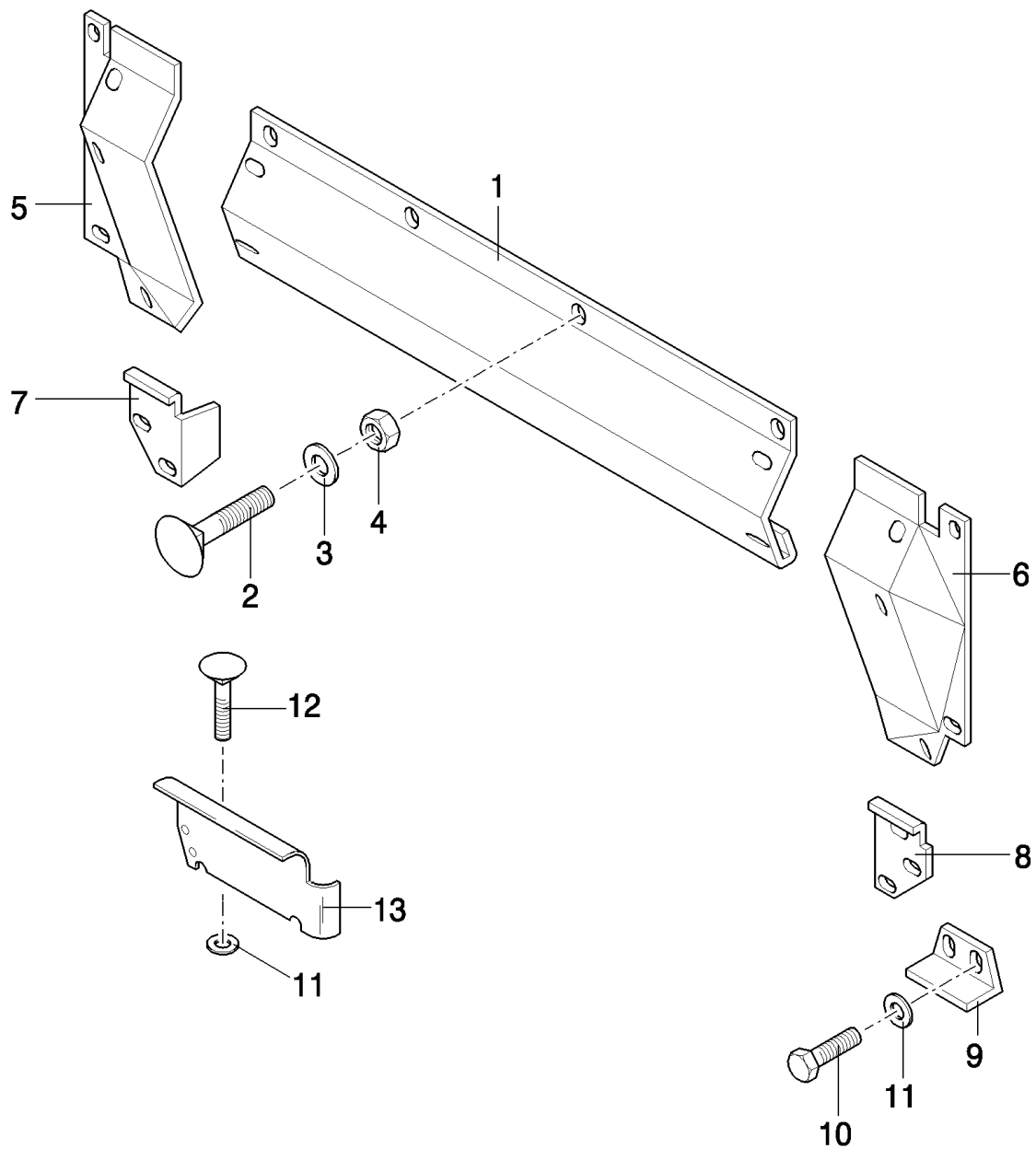
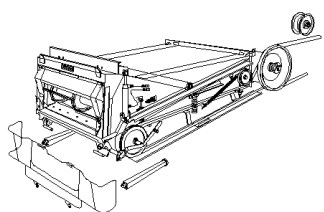

TX65 COMBINE - BASE UNIT

02.02(01) WEAR PLATES FOR LATERAL FLOTATION CONVEYOR

сылка	Номер детали	Кол-во	Описание
1	84004926	1	DUST CAP, , FOR TX66-67-68 ONLY
1	89831463	1	COVER, , FOR TX63-64-65 ONLY
2	86512439	AR	SCREW, Short NK, M6 x 16, CI8.8, Full Thd,
3	140040	AR	WASHER, M6 x 22 x 2,
4	353308	AR	NUT, M6 x 1, CI 8,
5	9838915	1	COVER, RH, FOR TX66-68 ONLY, -C4510
5	84007971	1	COVER, RH, FOR TX66-67-68 ONLY, D4510-
5	84001365	1	COVER, RH, FOR TX63-64-65 ONLY
6	9838916	1	COVER, LH, FOR TX66-68 ONLY, -C4510
6	84007970	1	COVER, LH, FOR TX66-67-68 ONLY, D4510-
6	84001364	1	COVER, LH, FOR TX63-64-65 ONLY
7	921289	1	COVER, RH, FOR TX66-67-68 ONLY
7	9500851	1	PLATE, SKID, RH, FOR TX63-64-65 ONLY
7	918127	1	COVER, RH, FOR MACHINES WITHOUT LATERAL FLOTATION
8	921288	1	COVER, LH, FOR TX66-67-68 ONLY
8	9500852	1	PLATE, SKID, LH, FOR TX63-64-65 ONLY
8	918126	1	COVER, LH, FOR MACHINES WITHOUT LATERAL FLOTATION
9	9593081	2	ANGLE, , FOR TX63-64-65 ONLY
11	322358	6	WASHER, SPRING, Belleville, M8, , FOR TX63-64-65 ONLY
12	730335	2	BOLT, , FOR RICE ONLY
13	84002949	1	COVER, LH, FOR RICE ONLY, FOR TX66-67-68 ONLY
13	84002965	1	COVER, RH, FOR TX66-67-68 ONLY, FOR RICE ONLY
13	84002960	1	COVER, RH, FOR RICE ONLY, FOR TX63-64-65 ONLY
13	84002961	1	COVER, LH, FOR TX63-64-65 ONLY, FOR RICE ONLY
10	16043224	4	BOLT, Hex, M8 x 16, 8.8, Full Thd, , FOR TX63-64-65 ONLY

02.03(01) STRAW ELEVATOR WITH LATERAL FLOTATION

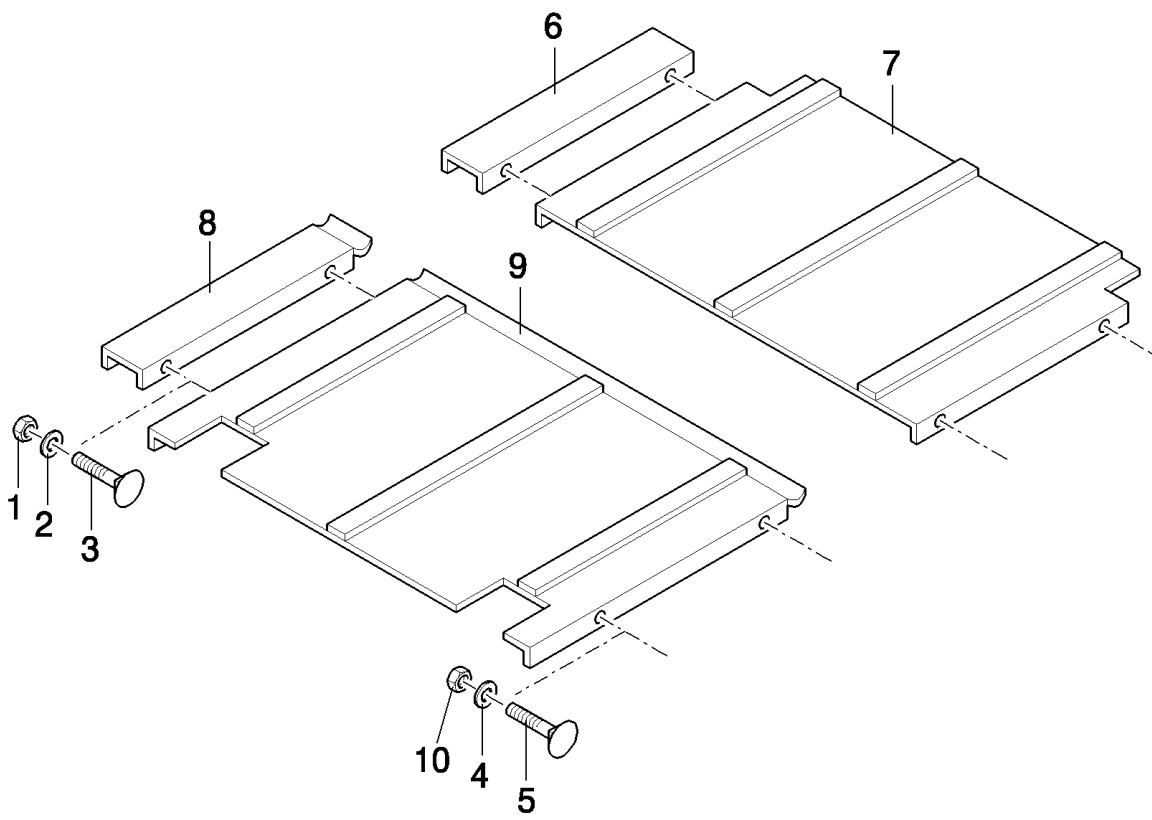
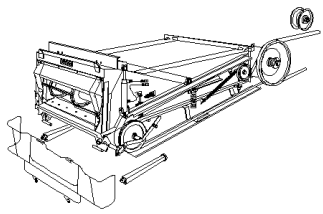

TX65 COMBINE - BASE UNIT

02.03(01) STRAW ELEVATOR WITH LATERAL FLOTATION

сылка	Номер детали	Кол-во	Описание
1	9706690	AR	NUT, M8, CI 8,
2	322358	AR	WASHER, SPRING, Belleville, M8,
3	86507486	AR	BOLT, CARRIAGE, Short NK, M8 x 20, CI8.8, Full Thd,
4	140045	AR	WASHER, SPRING, Belleville, M10,
5	V43471	AR	BOLT, M10x20
6	9832291	1	PROFILE, , FOR TX66-68 ONLY, -C7520
6	84037860	1	PROFILE, , FOR TX66-67-68 ONLY, D7520-
7	9832290	1	PLATE, , FOR TX66-68 ONLY, -C5620
7	84017871	1	PLATE, , FOR TX66-68 ONLY, -C0027
7	84037862	1	PLATE, , FOR TX66-67-68 ONLY, D7520-
7	84007940	1	PLATE, , FOR TX64-65 ONLY, -C7520
7	84037859	1	PLATE, , FOR TX63-64-65 ONLY, D7520-
8	84004280	1	PROFILE, , FOR TX66-68 ONLY, -C4540
8	84018491	1	PROFILE, , FOR TX66-67-68 ONLY, D4540-
9	84004281	1	PLATE, , FOR TX66-68 ONLY, -C4540
9	84018493	1	PLATE, , FOR TX66-68 ONLY, -C0040
9	84017874	1	PLATE, , FOR TX66-67-68 ONLY, -C1241
9	84035308	1	PLATE, , FOR TX66-67-68 ONLY, D1242-
9	84007972	1	PLATE, , FOR TX63-64-65 ONLY
10	100016	AR	NUT, M10, CI 8,

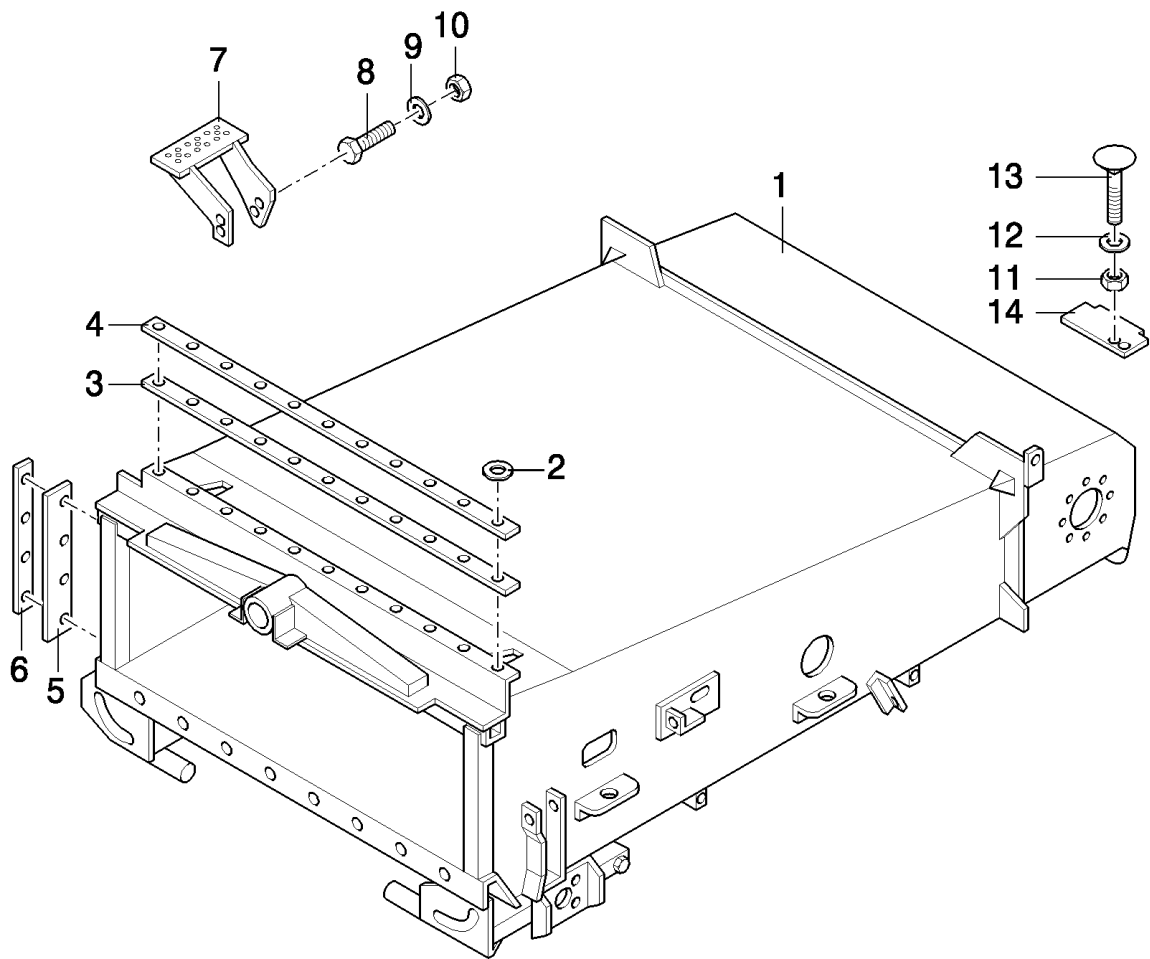
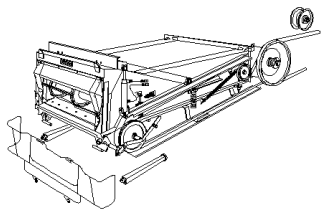

TX65 COMBINE - BASE UNIT

02.04(01) STRAW ELEVATOR WITH LATERAL FLOTATION AND WITHOUT FRONT FACE ADJUSTMENT

сылка	Номер детали	Кол-во	Описание
1	84014002	1	CONVEYOR, , FOR TX66-68 ONLY, -C5620
1	84021173	1	CONVEYOR, , FOR TX66-68 ONLY, -C0027
1	84041889	1	CONVEYOR, , WITH OPEN BOTTOM, FOR TX66-67-68 ONLY, D7520-
1	84041888	1	CONVEYOR, , FOR TX66-67-68 ONLY, WITH CLOSED BOTTOM, D7520-
1	84007965	1	CONVEYOR, , FOR TX64-65 ONLY, -C7520
1	84043487	1	CONVEYOR, , WITH OPEN BOTTOM, FOR TX63-64-65 ONLY, D7520-
1	84043486	1	CONVEYOR, , FOR TX63-64-65 ONLY, WITH CLOSED BOTTOM, D7520-
2	140013	10	WASHER, M4,
3	921994	1	CANVAS, , FOR TX66-67-68 ONLY
3	89593162	1	CANVAS, , FOR TX63-64-65 ONLY
4	921993	1	PLATE, FIXING, , FOR TX66-67-68 ONLY
4	89593163	1	PLATE, FIXING, , FOR TX63-64-65 ONLY
5	84004265	2	SEAL, , FOR TX66-68 ONLY
6	84004264	2	SUPPORT, , FOR TX66-68 ONLY
7	84011755	1	STEP,
8	43140	4	BOLT, Hex, M10 x 30, 8.8, Full Thd,
9	140045	AR	WASHER, SPRING, Belleville, M10,
10	100016	AR	NUT, M10, CI 8,
11	9706690	AR	NUT, M8, CI 8,
12	322358	AR	WASHER, SPRING, Belleville, M8,
13	86507486	AR	BOLT, CARRIAGE, Short NK, M8 x 20, CI8.8, Full Thd,
14	453444	2	PLATE, , FOR TX66-68 ONLY, -C5620
14	84017880	2	PLATE, , FOR TX66-68 ONLY, -C0027
14	918613	2	PLATE, , FOR TX64-65 ONLY, -C7520
14	84039237	2	PLATE, , FOR TX63-64-65 ONLY, -C0041
14	84074687	2	PLATE, , FOR TX63-64-65 ONLY, D1094-
14	84056080	2	PLATE, , -C0041
14	84062285	2	PLATE, , D1094-

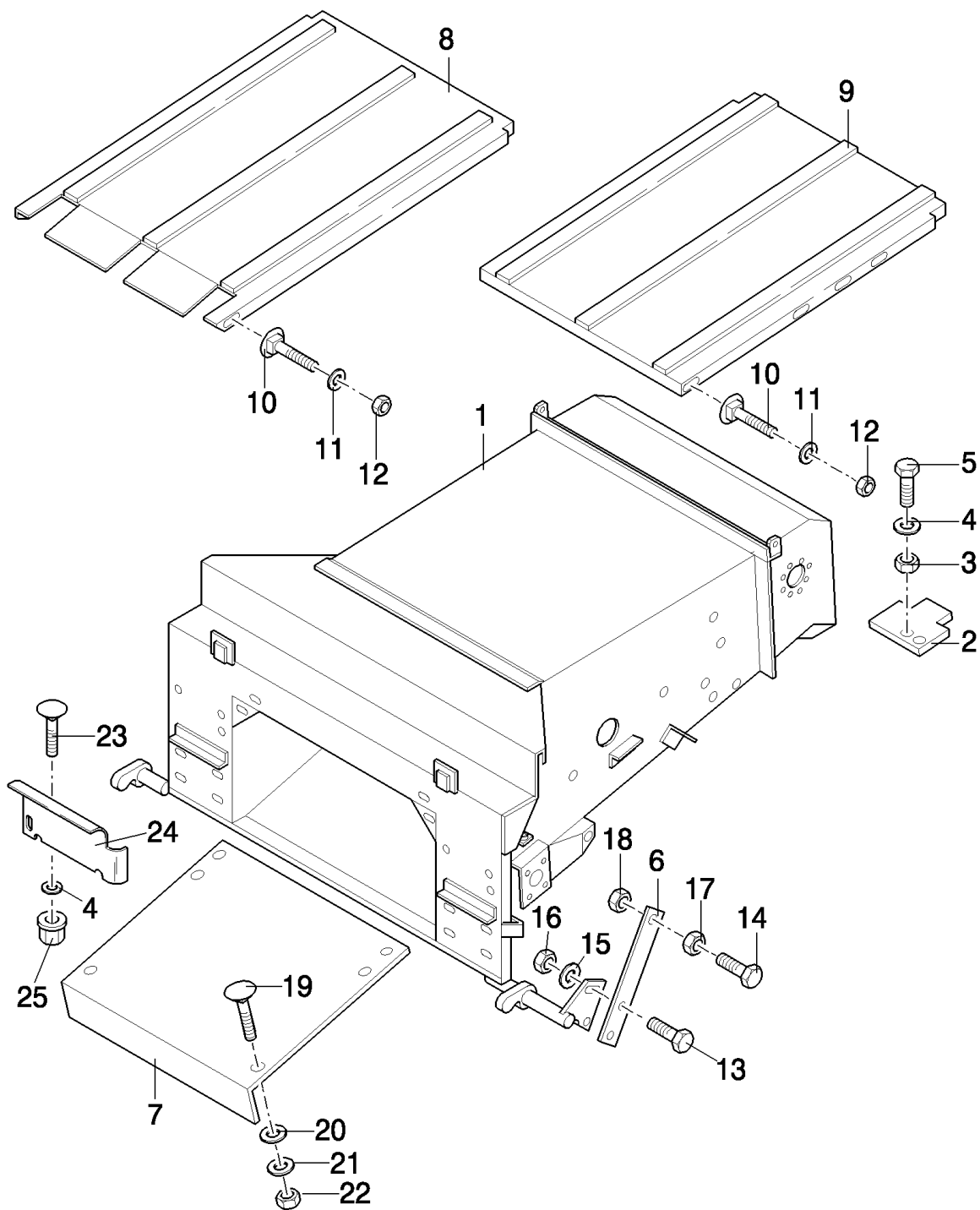
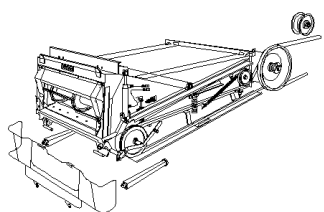

TX65 COMBINE - BASE UNIT

02.05(01) STRAW ELEVATOR WITHOUT LATERAL FLOTATION

сылка	Номер детали	Кол-во	Описание
1	89815241	1	CONVEYOR, , FOR TX64-65 ONLY
1	84043478	1	CONVEYOR, , WITH OPEN BOTTOM, FOR TX63-64-65 ONLY
1	84043476	1	CONVEYOR, , FOR TX63-64-65 ONLY, WITH CLOSED BOTTOM
1	84011532	1	CONVEYOR, , FOR TX62 ONLY
1	84043477	1	CONVEYOR, , FOR TX62 ONLY, WITH OPEN BOTTOM
1	84043475	1	CONVEYOR, , WITH CLOSED BOTTOM, FOR TX62 ONLY
2	918613	2	PLATE, , -C7520
2	84039237	2	PLATE, , -C0041
2	84074687	2	PLATE, , D1064-
3	9706690	AR	NUT, M8, CI 8,
4	322358	AR	WASHER, SPRING, Belleville, M8,
5	86507486	AR	BOLT, CARRIAGE, Short NK, M8 x 20, CI8.8, Full Thd,
6	9832285	1	LEVER,
7	80449204	1	PLATE, , ABRASIVE WEAR PLATE
7	397000	1	PLATE,
8	84007972	1	PLATE,
9	84007940	1	PLATE, , -C7520
9	84037859	1	PLATE, , D7520-
10	V43471	AR	BOLT, M10x20
11	140045	AR	WASHER, SPRING, Belleville, M10,
12	100016	AR	NUT, M10, CI 8,
13	43168	1	BOLT, Hex, M16 x 40, 8.8,
14	86629541	1	BOLT, Hex, M12 x 40, 8.8, Full Thd,
15	140048	1	WASHER, SPRING, Belleville, M16,
16	100020	1	NUT, M16, CI 8,
17	323238	1	NUT, Thin, M12 x 1.75, CI 05, M12
18	337475	1	NUT, M12, CI 10,
19	9706703	AR	BOLT, CARRIAGE, Short NK, M6 x 20, CI8.8, Full Thd,
20	140040	AR	WASHER, M6 x 22 x 2,
21	322357	AR	WASHER, SPRING, Belleville, M6,
22	15896221	AR	NUT, M6, CI 10,
23	730335	2	BOLT, , FOR RICE ONLY
24	84002973	1	COVER, LH, FOR RICE ONLY
24	84002974	1	COVER, RH, FOR RICE ONLY
25	E8NN16N574AA	2	NUT, , FOR RICE ONLY

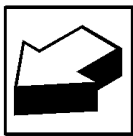
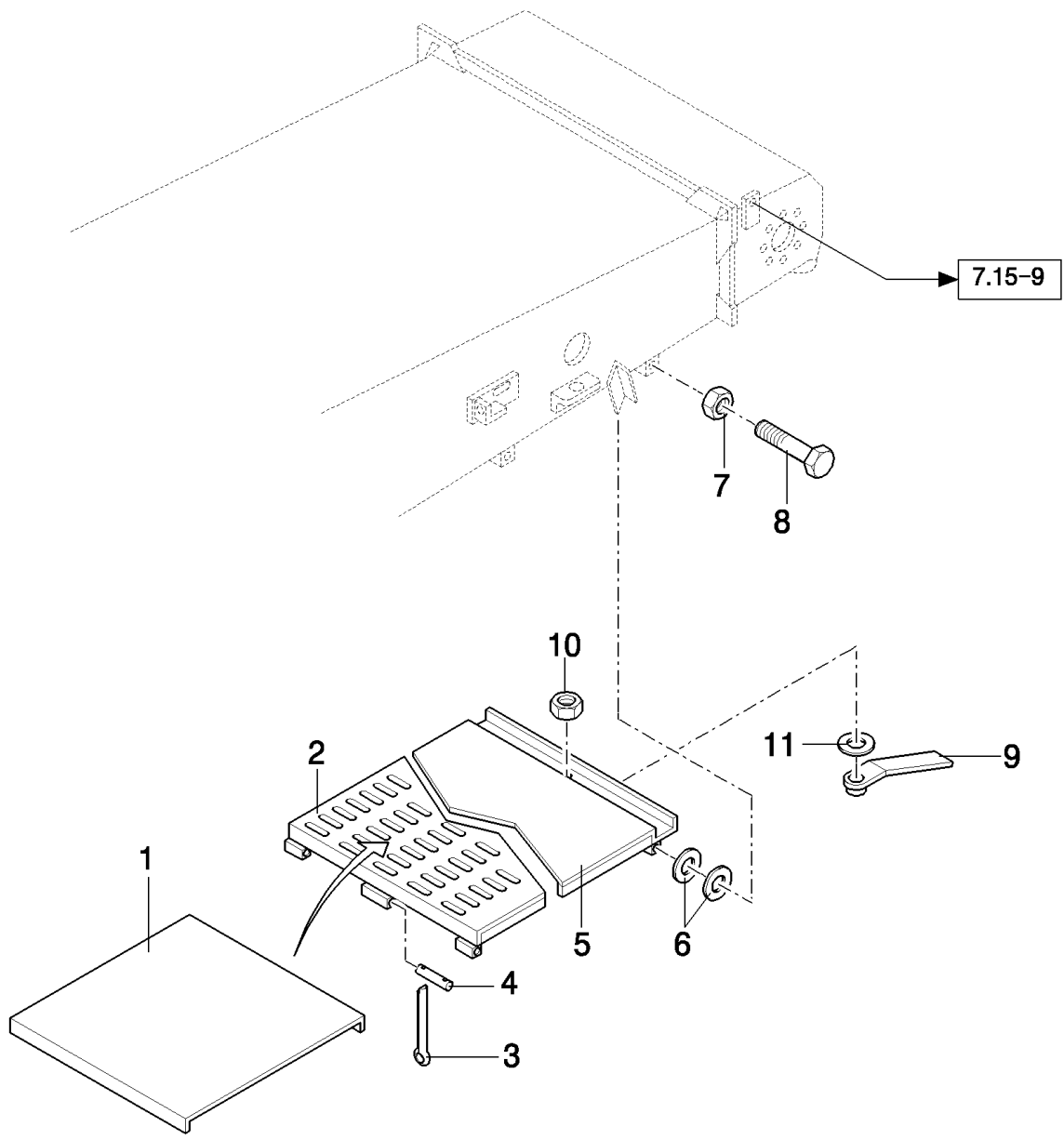
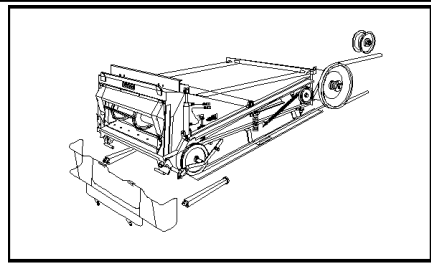

TX65 COMBINE - BASE UNIT

02.06(01) STANDARD AND PERFORATED CONVEYOR BOTTOMS STRAW ELEVATOR

сылка	Номер детали	Кол-во	Описание
1	84001050	1	PLATE, , FOR TX66-67-68 ONLY
1	84001409	1	PLATE, , FOR TX62-63-64-65 ONLY
2	84001087	1	COVER, , FOR TX66-67-68 ONLY, PERFORATED
2	84001410	1	COVER, , PERFORATED, FOR TX62-63-64-65 ONLY
3	130007	2	PIN, SPLIT (COTTER), M4 x 25,
4	356015	1	SPINDLE,
5	9593863	1	COVER, , FOR TX66-68 ONLY
5	84001248	1	COVER, , FOR TX62-63-64-65 ONLY
6	9513615	AR	WASHER, 16MM
7	86000441	4	NUT, M16 x 2, CI 8,
8	321246	4	BOLT, Hex, M16 x 120, 8.8,
9	89593862	1	LEVER, , FOR TX66-68 ONLY, -C4540
9	84018386	1	LEVER, , FOR TX66-67-68 ONLY, D4540-
9	89593862	1	LEVER, , FOR TX62-64-65 ONLY, -C7520
9	84018386	1	LEVER, , FOR TX62-63-64-65 ONLY, D7520-
10	100037	1	NUT, M10 x 1.5, CI 8,
11	378244	1	WASHER, M10,

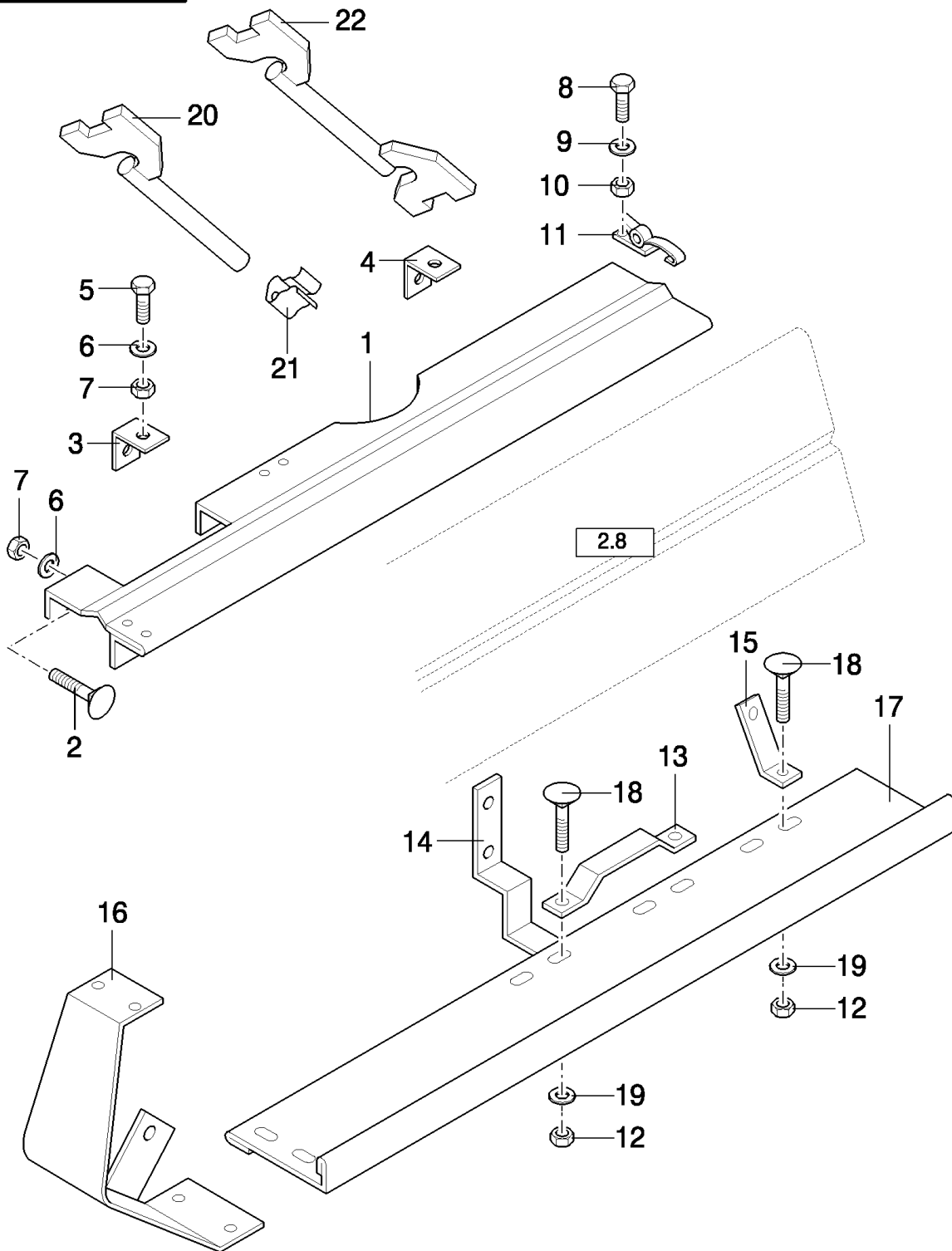
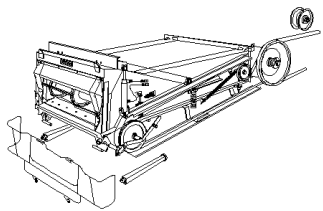

TX65 COMBINE - BASE UNIT

02.07(01) GUARDS

сылка	Номер детали	Кол-во	Описание
1	9815350	1	SHIELD, , FOR TX66-68 ONLY, -C4540
1	84018605	1	SHIELD, , FOR TX66-67-68 ONLY, D4540-
1	84035299	1	SHIELD, , FOR FRONT FACE ADJUSTMENT (F.F.A.) ONLY, FOR TX67-68 ONLY
1	9815350	1	SHIELD, , FOR TX62-64-65 ONLY, -C7520
1	84018605	1	SHIELD, , FOR TX62-63-64-65 ONLY, WITH LATERAL FLOTATION, D7520-
1	84018499	1	SHIELD, , FOR TX62-63-64-65 ONLY, WITHOUT LATERAL FLOTATION, D7520-
2	86512446	1	BOLT, CARRIAGE, Short NK, M10 x 30, CI8.8, Full Thd,
3	84004951	2	BRACKET,
4	9839216	1	BRACKET,
5	V43471	AR	BOLT, M10x20
6	140045	AR	WASHER, SPRING, Belleville, M10,
7	100016	AR	NUT, M10, CI 8,
8	321803	4	SCREW, Cross Pan Hd, M4 x 10, M4x10
9	322355	4	WASHER, Belleville, M4,
10	100012	4	NUT, M4, CI 8,
11	9817867	2	LOCK,
12	9706690	AR	NUT, M8, CI 8,
13	84004143	1	BRACKET, , -C1245
13	84012394	1	GUIDE, , D1246-
14	9839213	1	BRACKET, , FOR TX66-68 ONLY, -C4540
14	84018498	1	BRACKET, , FOR TX66-67-68 ONLY, D4540-
14	9839213	1	BRACKET, , FOR TX62-64-65 ONLY, -C7520
14	84018498	1	BRACKET, , FOR TX62-63-64-65 ONLY, D7520-
15	9815347	1	BRACKET,
16	9815346	1	SHIELD, , -C7520
16	84043028	1	SHIELD, , D7520-
16	84043029	1	SHIELD, , -C1246
17	9815349	1	SHIELD,
18	86507486	AR	BOLT, CARRIAGE, Short NK, M8 x 20, CI8.8, Full Thd,
19	322358	AR	WASHER, SPRING, Belleville, M8,
20	84015405	1	KEY, LOCK,
21	323307	1	CLAMP,
22	84068249	1	KEY, LOCK, , D1077-

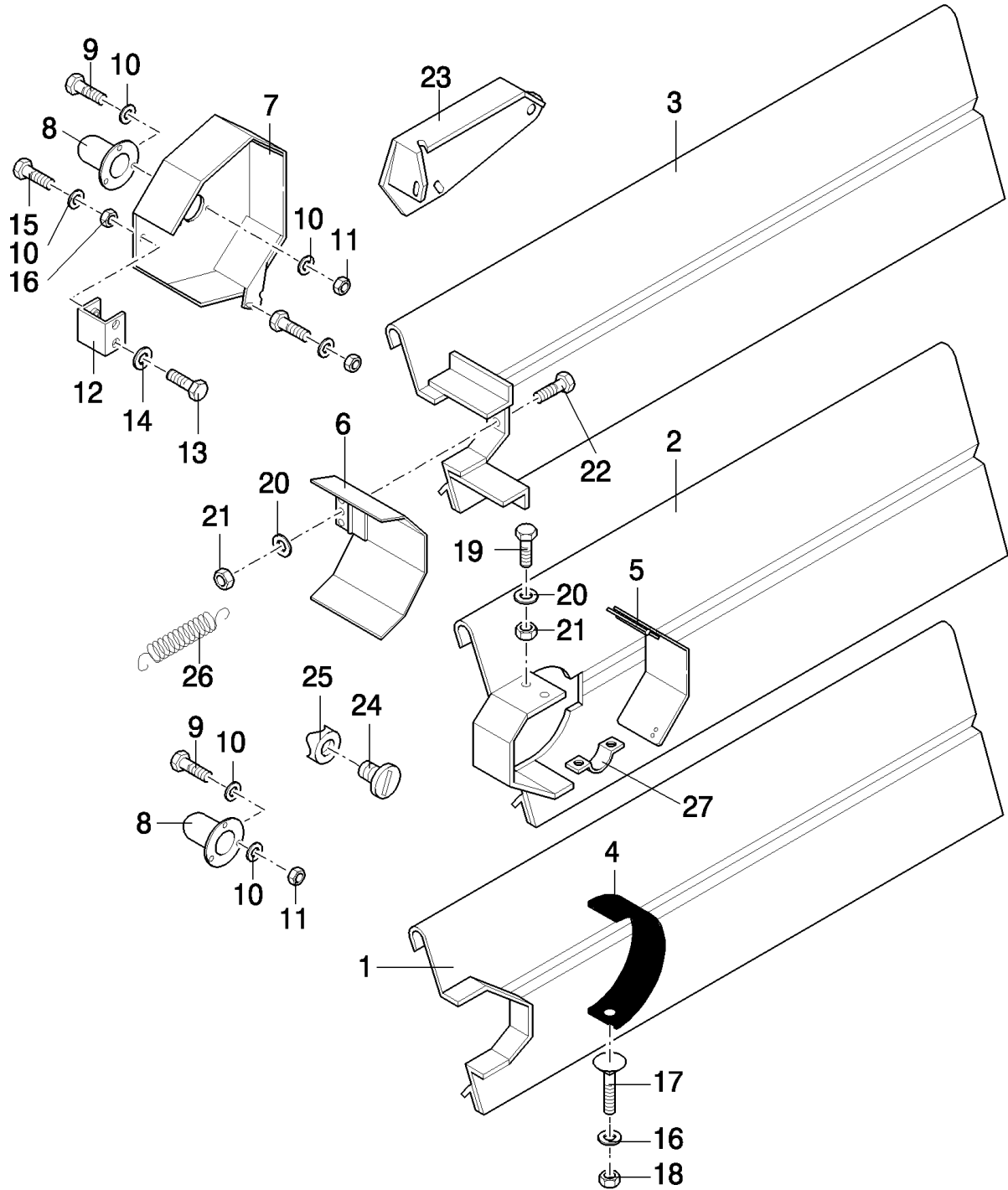
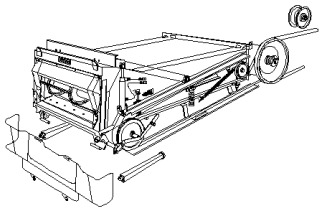

TX65 COMBINE - BASE UNIT

02.08(01) GUARDS

сылка	Номер детали	Кол-во	Описание
1	9815352	1	SHIELD, , FOR TX66-68 ONLY, -C4540
1	84018602	1	SHIELD, , FOR TX66-67-68 ONLY, D4540-
1	84442492	1	SHIELD, , FOR TX66-67-68 ONLY, D1274-
2	84018602	1	SHIELD, , FOR TX63-64-65 ONLY, -C1273
2	84442492	1	SHIELD, , FOR TX63-64-65 ONLY, D1274-
3	84018304	1	COVER, , FOR TX62-63-64-65 ONLY, WITHOUT LATERAL FLOTATION
4	9831459	1	GUARD, , FOR TX66-68 ONLY, -C4540
5	84018415	1	SHIELD, , FOR TX63-64-65 ONLY, -C1273
5	84442494	1	SHIELD, , FOR TX63-64-65 ONLY, D1274-
5	84018415	1	SHIELD, , FOR TX66-67-68 ONLY, D4540-
5	84442494	1	SHIELD, , FOR TX66-67-68 ONLY, D1274-
6	84017733	1	COVER, , FOR TX62-63-64-65 ONLY, WITHOUT LATERAL FLOTATION
7	84012228	1	SHIELD, , WITHOUT LATERAL FLOTATION, FOR TX62-63-64-65 ONLY
8	334568	1	COVER,
9	43127	3	BOLT, Hex, M8 x 25, 8.8,
10	322358	8	WASHER, SPRING, Belleville, M8,
11	9706690	3	NUT, M8, CI 8,
12	84011435	1	SUPPORT, , WITHOUT LATERAL FLOTATION, FOR TX62-64-65 ONLY
13	9706687	2	SCREW, Hex, M12 x 30, 8.8,
14	140046	2	WASHER, Belleville, M12,
15	120104	1	SCREW, Hex, M8 x 20, 8.8,
16	140041	4	WASHER, M8 x 28 x 3,
17	86507486	3	BOLT, CARRIAGE, Short NK, M8 x 20, CI8.8, Full Thd,
18	86629542	3	NUT, LOCK, M8 x 1.25, CI 8,
19	378056	2	BOLT, Hex, M6 x 10, 8.8, Full Thd,
20	322357	2	WASHER, SPRING, Belleville, M6,
21	15896221	2	NUT, M6, CI 10,
22	80120099	2	BOLT, Hex, M6 x 16, 8.8,
23	84032915	1	SHIELD,
24	89514603	2	LOCK,
25	9514605	2	WASHER,
26	326307	1	SPRING,
27	9801069	1	LATCH, , D4540-

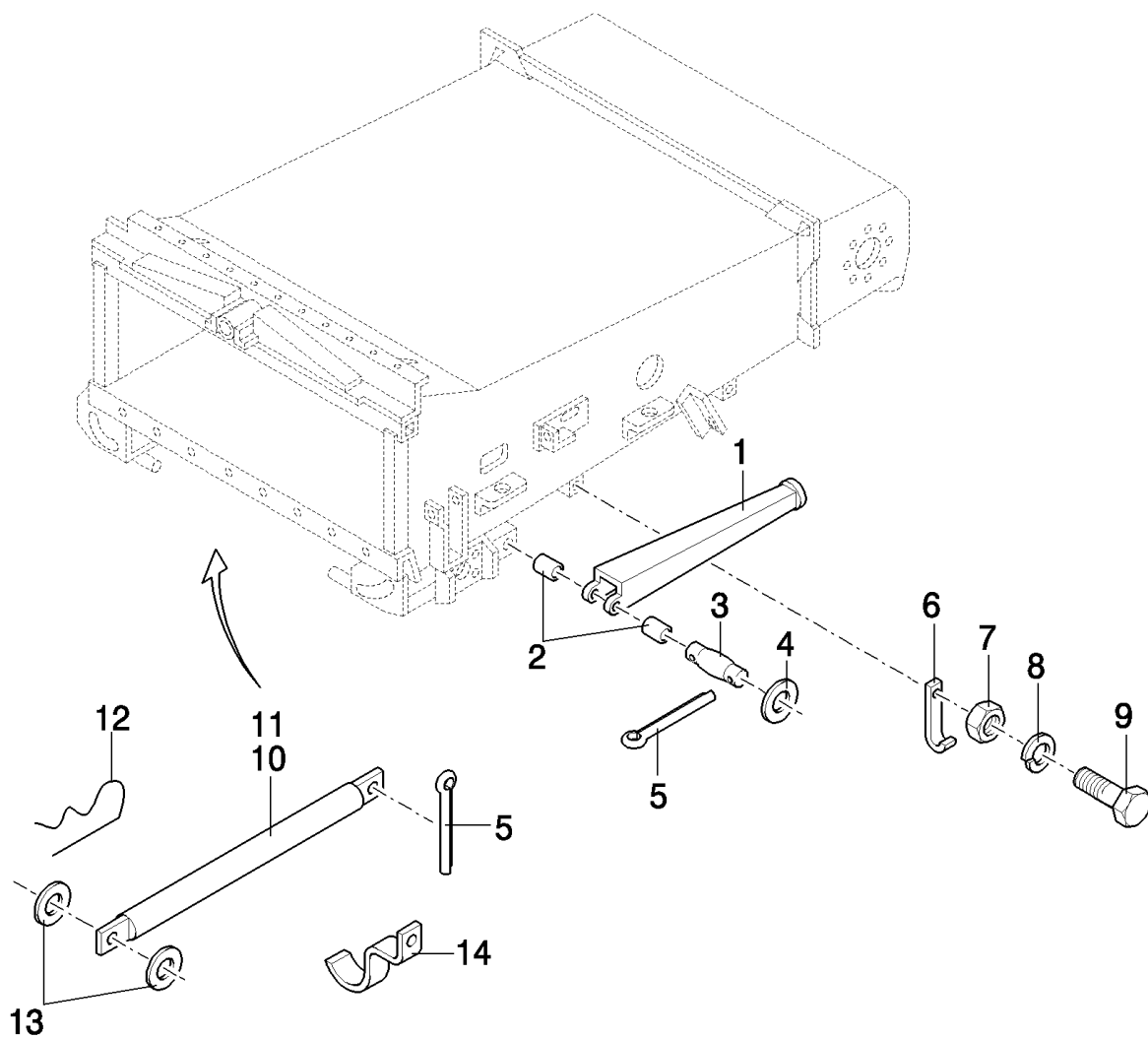
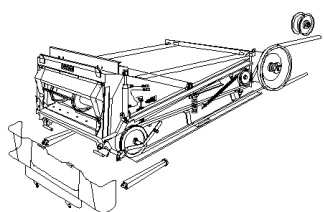

TX65 COMBINE - BASE UNIT

02.09(01) SAFETY DEVICES ON ELEVATOR CYLINDERS

сылка	Номер детали	Кол-во	Описание
1	84015607	1	SUPPORT, , -C1090
1	84068136	1	SUPPORT, , D1091-
2	9506696	2	BUSHING, RH
2	9506695	2	BUSHING, LH
3	9819902	2	PIN,
4	140103	AR	WASHER, 26MM
5	89515820	5	PIN, SPLIT (COTTER),
6	332672	1	HOOK,
7	15896221	1	NUT, M6, CI 10,
8	322357	1	WASHER, SPRING, Belleville, M6,
9	120100	1	BOLT, Hex, M6 x 20, 8.8,
10	84004907	1	SUPPORT, , FOR CORN HEADER ONLY, FOR ITALY ONLY
11	9502281	1	SUPPORT, , FOR ITALY ONLY, FOR GRAIN HEADER ONLY
12	180043	1	PIN, SPLIT (COTTER), , FOR ITALY ONLY
13	140104	2	WASHER, 26MM, FOR ITALY ONLY
14	84005863	1	SUPPORT, , FOR ITALY ONLY, -C6620
14	84036833	1	SUPPORT, , FOR ITALY ONLY, D6620-

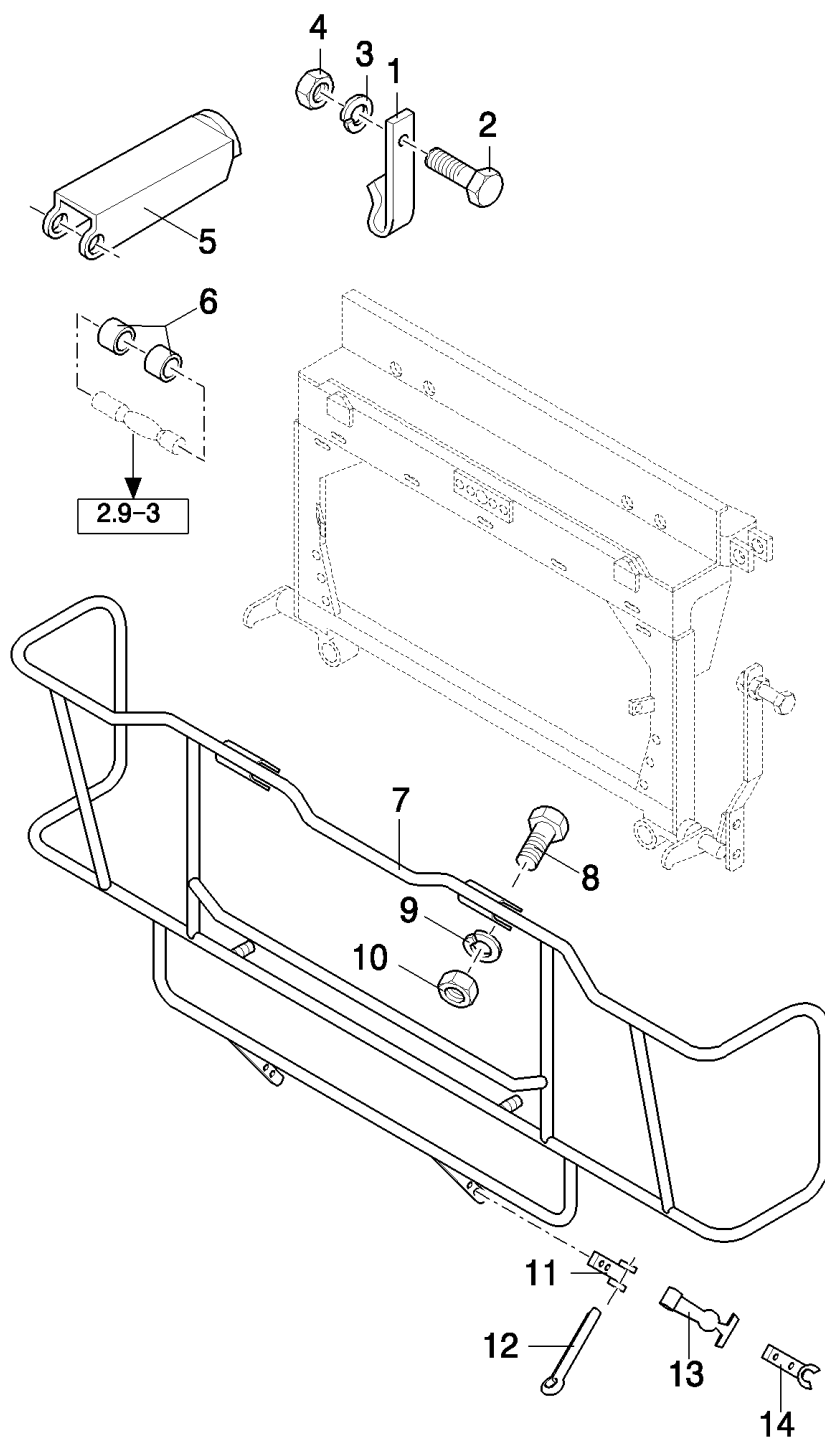
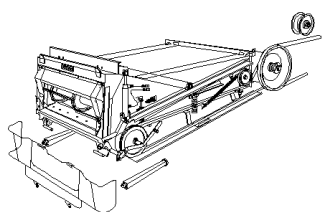

TX65 COMBINE - BASE UNIT

02.10(01) ELEVATOR SAFETY DEVICES, GERMANY

сылка	Номер детали	Кол-во	Описание
1	332672	1	HOOK,
2	120100	1	BOLT, Hex, M6 x 20, 8.8,
3	322357	1	WASHER, SPRING, Belleville, M6,
4	15896221	1	NUT, M6, CI 10,
5	84004909	1	SUPPORT, , -C1090
5	84068138	1	SUPPORT, , D1091-
5	84045064	1	SUPPORT, , WITH FLIP-UP CORN HEADER ONLY, -C1090
5	84068134	1	SUPPORT, , WITH FLIP-UP CORN HEADER ONLY, D1091-
6	9506695	2	BUSHING,
7	419643	1	SHIELD,
8	120061	2	BOLT, Hex, M8 x 60, 8.8,
9	322358	2	WASHER, SPRING, Belleville, M8,
10	9706690	2	NUT, M8, CI 8,
11	350918	2	BRACKET,
12	300416	2	PIN, SPLIT (COTTER), M4 x 50,
13	353067	2	HANDLE,
14	453857	2	CLIP,

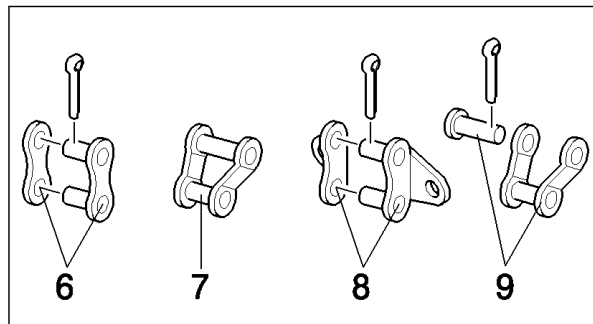
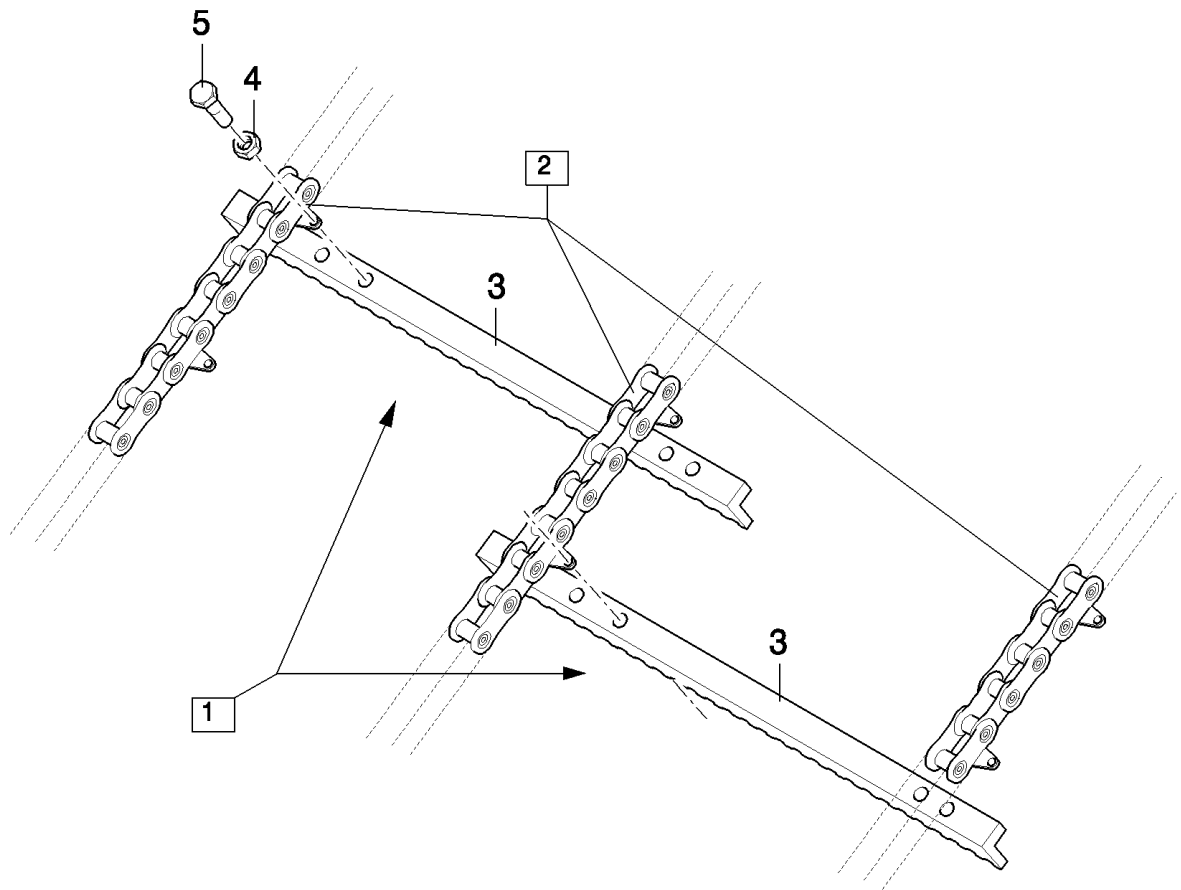
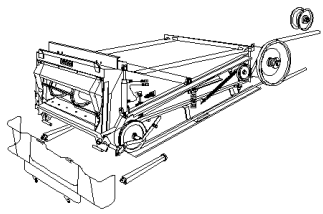

TX65 COMBINE - BASE UNIT

02.11(01) ELEVATOR CHAINS

сылка	Номер детали	Кол-во	Описание
1	84019366	1	SET OF CHAINS, (2 to 9), FOR TX66-68 ONLY, -C5620
1	84021367	1	SET OF CHAINS, (2 to 9), FOR TX66-68 ONLY, -C0024
1	84042650	1	SET OF CHAINS, (2 to 9), FOR TX66-67-68 ONLY, D7520-
1	84042651	1	SET OF CHAINS, (2 to 9), FOR FRONT FACE ADJUSTMENT (F.F.A.) ONLY, FOR TX67-68 ONLY
1	84018539	1	SET OF CHAINS, (2 to 9), FOR TX63-64-65 ONLY
1	89814743	1	SET OF CHAINS, (2 to 9), FOR TX62-63-64-65 ONLY, WITHOUT LATERAL FLOTATION
2	9814649	1	SET OF CHAINS, (6 to 9), WITHOUT LATERAL FLOTATION, FOR TX62-63-64-65 ONLY
2	84018390	1	SET OF CHAINS, (6 to 9), FOR TX63-64-65 ONLY
2	84018390	1	SET OF CHAINS, (6 to 9), FOR TX66-68 ONLY, -C5620
2	84021366	1	SET OF CHAINS, (6 to 9), FOR TX66-67-68 ONLY, D5620-
2	84021174	1	SET OF CHAINS, (6 to 9), FOR FRONT FACE ADJUSTMENT (F.F.A.) ONLY, FOR TX67-68 ONLY
3	9815836	38	BAR, , FOR TX66-68 ONLY, -C5620
3	84017779	57	BAR, , FOR TX66-68 ONLY, -C0024
3	84042649	57	BAR, , FOR TX66-67-68 ONLY, D7520-
3	439178	38	BAR, , FOR TX62-63-64-65 ONLY
4	86629542		AR NUT, LOCK, M8 x 1.25, CI 8,
6	40241		AR LINK, CONNECTING,
7	43278		AR LINK, CHAIN,
8	9835830		AR LINK, CONNECTING,
9	40242		AR LINK, OFFSET,
5	16043224		AR BOLT, Hex, M8 x 16, 8.8, Full Thd,

02.12(01) LOWER SHAFT WITH LATERAL FLOTATION

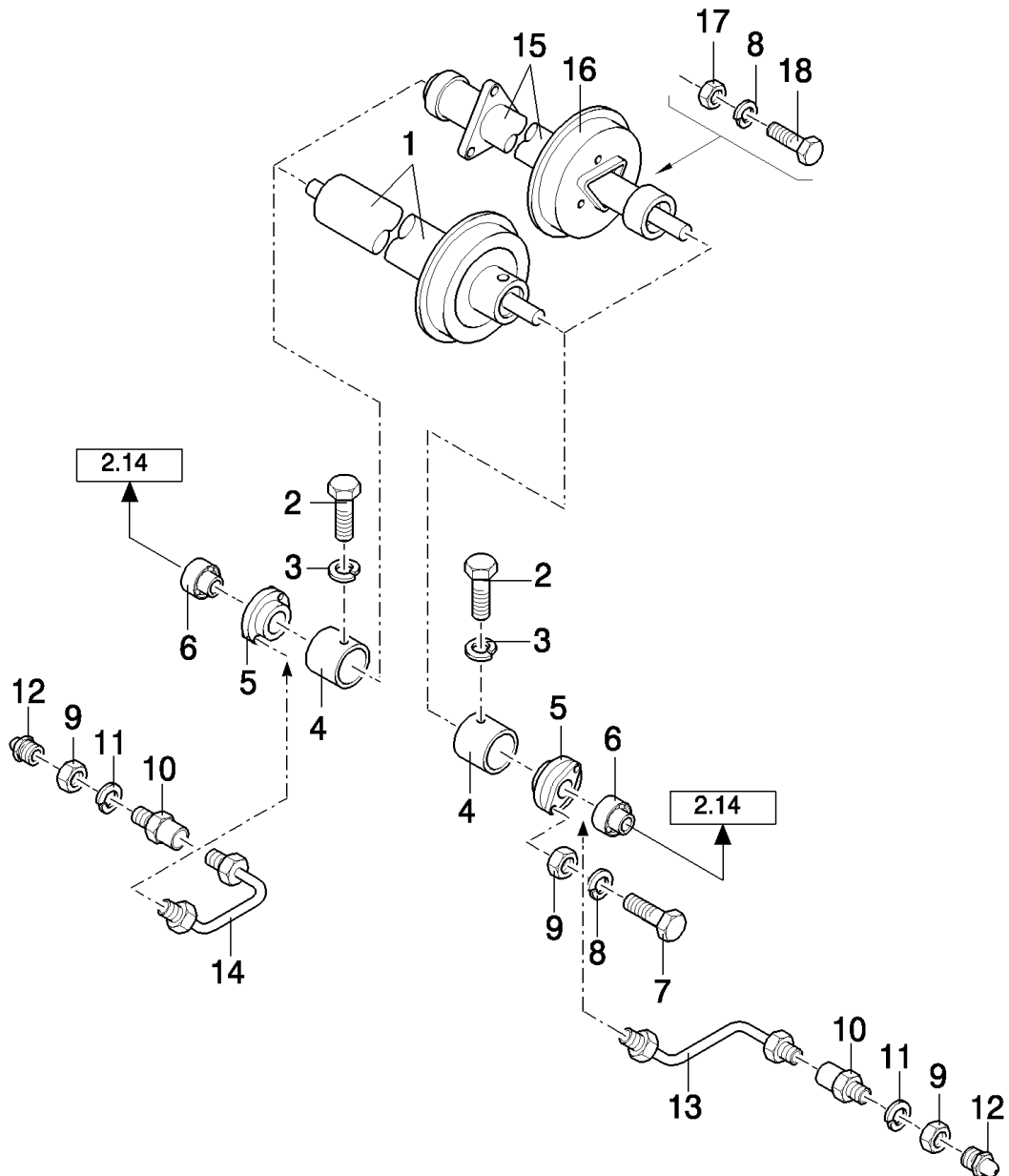
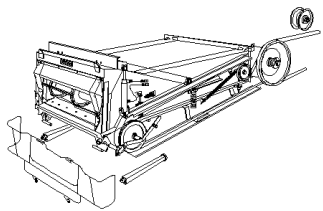

TX65 COMBINE - BASE UNIT

02.12(01) LOWER SHAFT WITH LATERAL FLOTATION

сылка	Номер детали	Кол-во	Описание
1	9850030	1	ROLLER, CONVEYOR, , FOR TX66-68 ONLY, -C5620
1	84017777	1	ROLLER, CONVEYOR, , FOR TX66-68 ONLY, -C0027
1	84019694	1	ROLLER, CONVEYOR, , FOR TX66-67-68 ONLY, D7520-
1	84039499	1	ROLLER, CONVEYOR, , FOR FRONT FACE ADJUSTMENT (F.F.A.) ONLY, FOR TX67-68 ONLY
2	730335	6	BOLT, M8x30, FOR TX66-68 ONLY
3	322358	6	WASHER, SPRING, Belleville, M8, , FOR TX66-68 ONLY
4	9850027	2	HOSE, FLEXIBLE, , FOR TX66-68 ONLY, -C5620
4	84017881	2	TUBE, RIGID, , FOR TX66-68 ONLY, D5620-
5	84004218	2	HOUSING, , -C7520
5	84019209	2	FLANGE, , D7520-
6	84004118	2	BEARING ASSY, , -C7520
6	84019208	2	BEARING ASSY, , D7520-
7	120112	4	BOLT, Hex, M10 x 40, 8.8, Full Thd,
7	120069	4	SCREW, Hex, M10 x 50, 8.8,
8	140045	13	WASHER, SPRING, Belleville, M10,
9	100016	6	NUT, M10, CI 8,
10	9510459	2	CONNECTOR, HYD.,
11	140045	2	WASHER, SPRING, Belleville, M10,
12	321204	2	NIPPLE, LUBE, M6 x 1, 16mm lg,
13	84004226	1	TUBE, RIGID, LH
13	84041200	1	TUBE, RIGID, LH, FOR TX67-68 ONLY, FOR FRONT FACE ADJUSTMENT (F.F.A.) ONLY
14	84004228	1	TUBE, RIGID, RH
14	84041199	1	TUBE, RIGID, RH, FOR FRONT FACE ADJUSTMENT (F.F.A.) ONLY, FOR TX67-68 ONLY
15	84011593	1	ROLLER, CONVEYOR, , FOR TX64-65 ONLY, -C7520
15	84019730	1	ROLLER, CONVEYOR, , FOR TX63-64-65 ONLY, D7520-
16	9503110	3	FLANGE, , FOR TX63-64-65 ONLY
17	11106231	9	BOLT, Hex, M10 x 25, 10.9, Full Thd, , FOR TX63-64-65 ONLY
18	100037	9	NUT, M10 x 1.5, CI 8, , FOR TX63-64-65 ONLY

02.13(01) LOWER SHAFT WITHOUT LATERAL FLOTATION

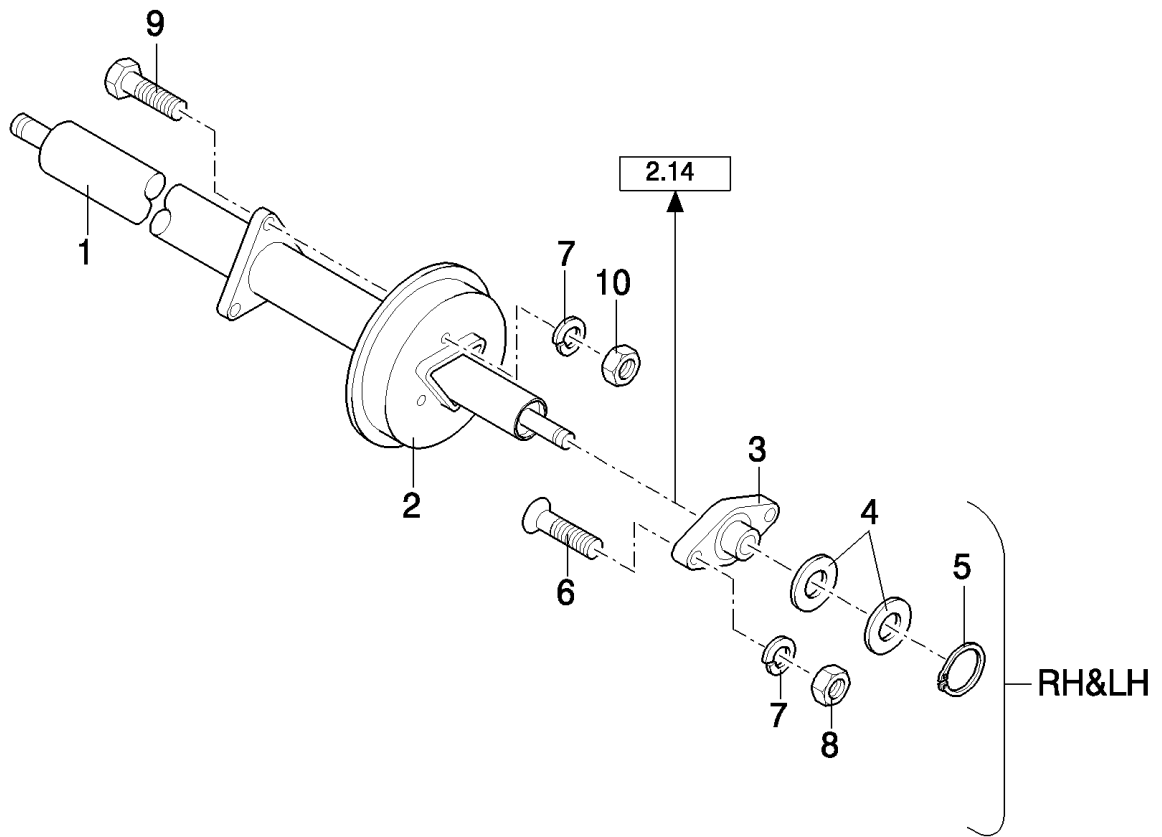
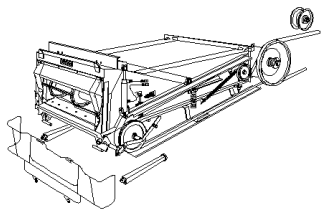

TX65 COMBINE - BASE UNIT

02.13(01) LOWER SHAFT WITHOUT LATERAL FLOTATION

сылка	Номер детали	Кол-во	Описание
1	84011190	1	ROLLER, CONVEYOR,
2	9503110	3	FLANGE,
3	9514667	2	BEARING ASSY,
4	140229	AR	WASHER,
5	370002	2	RING, SNAP, M25, Ext,
6	412466	4	SCREW, Hex Soc Flat Hd, M10 x 35, 8.8, M10x35
7	140045	4	WASHER, SPRING, Belleville, M10,
8	100016	4	NUT, M10, CI 8,
9	11106231	9	BOLT, Hex, M10 x 25, 10.9, Full Thd, M10x35
10	100037	9	NUT, M10 x 1.5, CI 8,

02.14(01) SUSPENSION BRACES WITH LATERAL FLOTATION

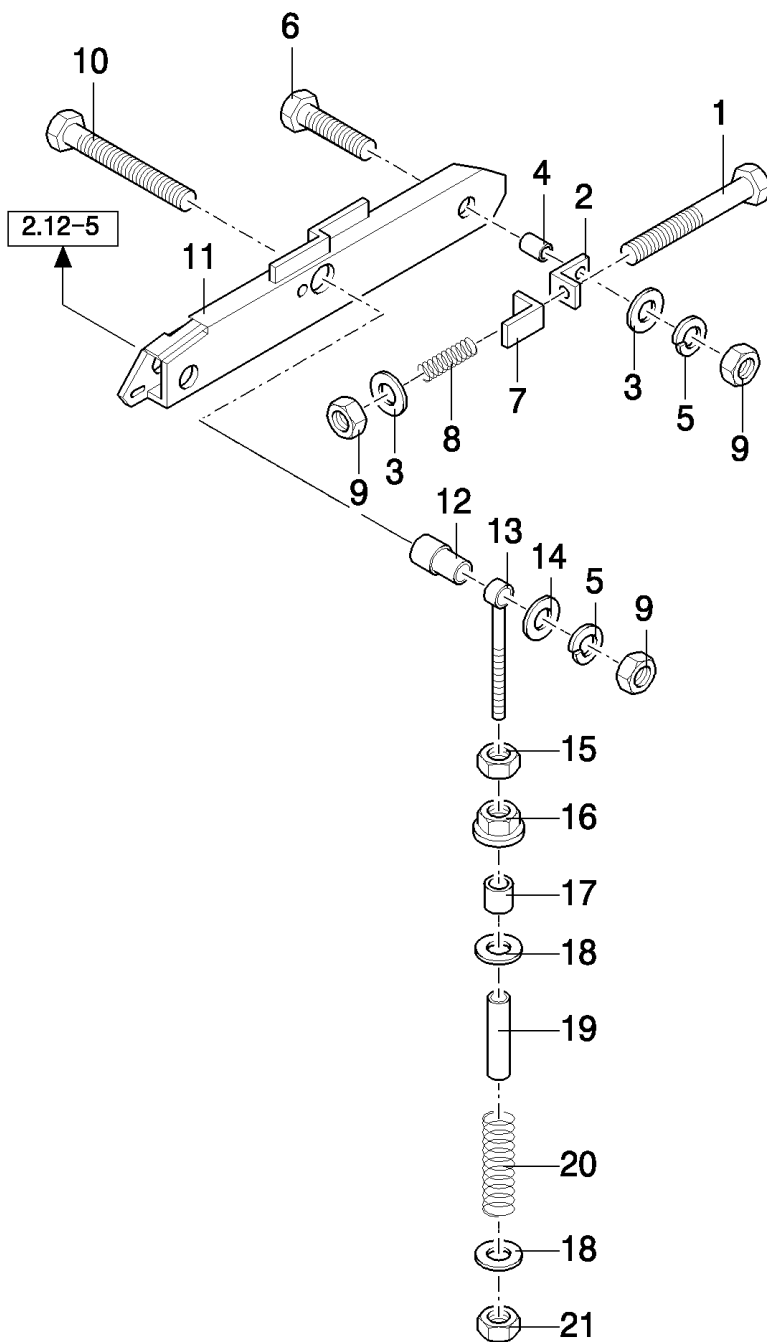
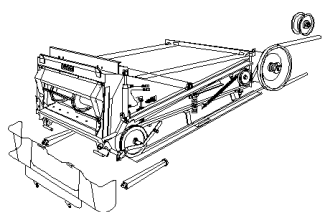

TX65 COMBINE - BASE UNIT

02.14(01) SUSPENSION BRACES WITH LATERAL FLOTATION

сылка	Номер детали	Кол-во	Описание
1	412676	2	BOLT, Hex, M12 x 180, 10.9, M12x180
2	913641	2	BRACKET,
3	140085	4	WASHER, 13MM
4	921085	2	BUSHING,
5	140046	4	WASHER, Belleville, M12,
6	323121	2	BOLT, CARRIAGE, Short NK, M12 x 110, CI8.8, M12x110, -C1315
6	84818450	2	BOLT, CARRIAGE, Short NK, M12 x 85, CI8.8, , D1316-
7	921117	2	PLATE,
8	920487	2	SPRING,
9	100038	4	NUT, M12 x 1.75, CI 8,
10	9819462	2	BOLT, CARRIAGE, Short NK, M12 x 135, CI8.8, M12x135
10	84053391	2	BOLT, CARRIAGE, Short NK, M12 x 130, CI8.8, M12x130
11	84015432	1	SUSPENSION, RH, FOR TX66-68 ONLY, -C4540
11	84018474	1	SUSPENSION, RH, FOR TX66-68 ONLY, -C0026
11	84015432	1	SUSPENSION, RH, FOR TX64-65 ONLY, -C7520
11	84041013	1	SUSPENSION, RH, D7520-
11	84041640	1	SUSPENSION, RH, FOR TX67-68 ONLY, FOR FRONT FACE ADJUSTMENT (F.F.A.) ONLY
11	84015433	1	SUSPENSION, LH, FOR TX66-68 ONLY, -C4540
11	84018475	1	SUSPENSION, LH, FOR TX66-68 ONLY, -C0026
11	84015433	1	SUSPENSION, LH, FOR TX64-65 ONLY, -C7520
11	84041011	1	SUSPENSION, LH, D7520-
11	84041639	1	SUSPENSION, LH, FOR TX67-68 ONLY, FOR FRONT FACE ADJUSTMENT (F.F.A.) ONLY
12	84014168	2	BUSHING, , FOR TX66-68 ONLY, -C4540
12	84018279	2	BUSHING, , FOR TX66-67-68 ONLY, D4540-
12	84014168	2	BUSHING, , FOR TX64-65 ONLY, -C7520
12	84018279	2	BUSHING, , FOR TX63-64-65 ONLY, D7520-
12	84041631	2	BUSHING, , FOR FRONT FACE ADJUSTMENT (F.F.A.) ONLY, FOR TX67-68 ONLY
13	9818820	2	EYEBOLT, M16x255, -C1113
13	84078289	2	BOLT, M16x255, D1114-
14	378245	2	WASHER, M12, 13MM
15	100020	2	NUT, M16, CI 8,
16	921116	2	NUT, M16
17	9510502	2	DAMPER,
18	451743	4	WASHER, 16MM
19	921084	2	TUBE,
20	920397	2	SPRING,
21	412066	2	NUT, LOCK, M16 x 2, CI 8, M10

02.15(01) SUSPENSION BRACES WITHOUT LATERAL FLOTATION

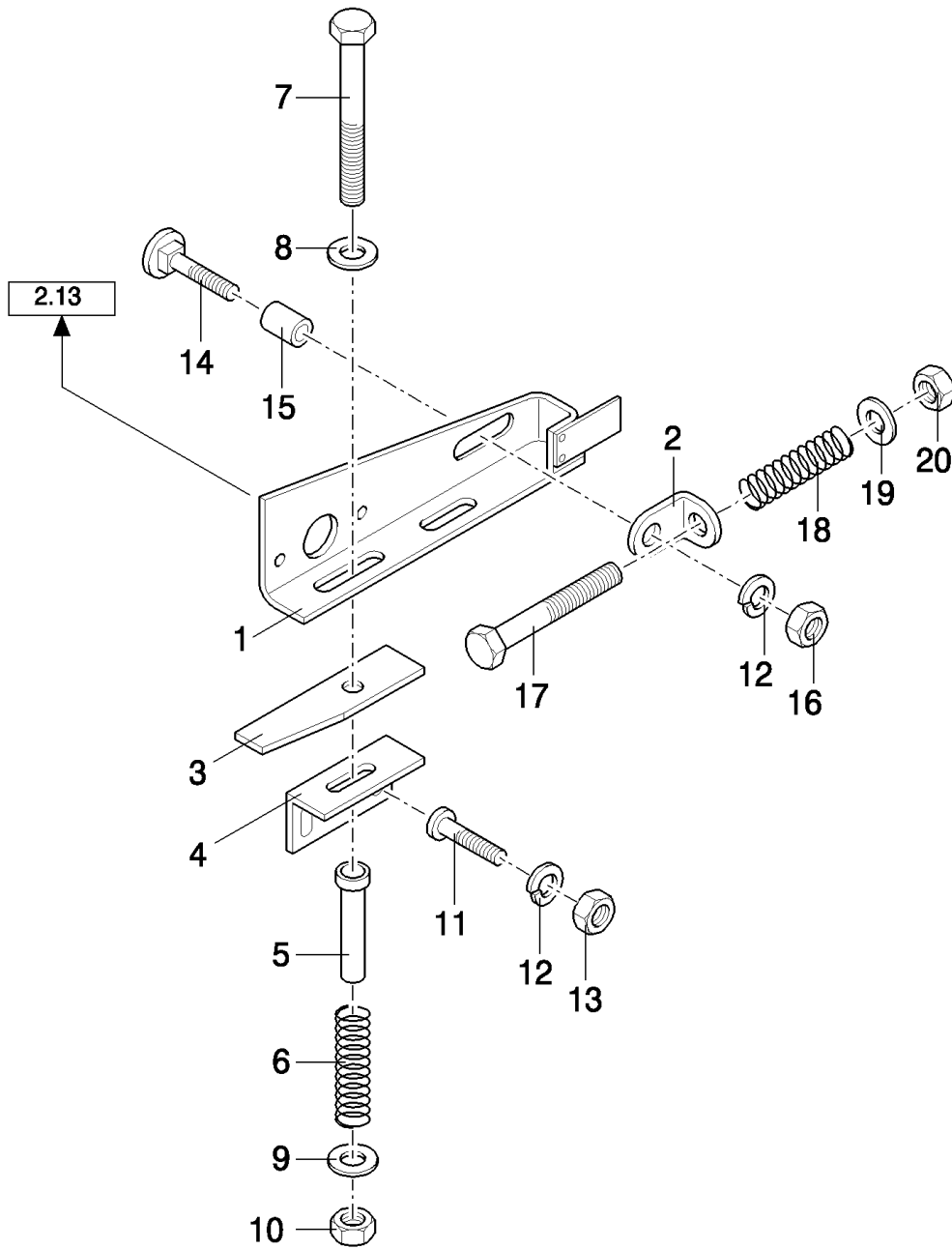
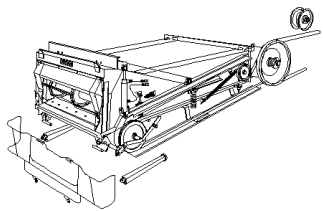

TX65 COMBINE - BASE UNIT

02.15(01) SUSPENSION BRACES WITHOUT LATERAL FLOTATION

сылка	Номер детали	Кол-во	Описание
1	84015870	1	ARM, RH
1	84015871	1	ARM, LH
2	913641	2	BRACKET,
3	9815111	2	CANVAS,
4	9815110	2	SUPPORT,
5	921084	2	TUBE,
6	920397	2	SPRING,
7	9814566	2	BOLT, Hex, M16 x 190, 8.8, Full Thd,
8	325594	2	WASHER,
9	451743	2	WASHER,
10	412066	2	NUT, LOCK, M16 x 2, CI 8, M16
11	120044	4	BOLT, CARRIAGE, Short NK, M12 x 30, CI8.8, Full Thd,
12	140046	4	WASHER, Belleville, M12,
13	337475	4	NUT, M12, CI 10,
14	334682	2	BOLT, CARRIAGE, Short NK, M12 x 50, CI8.8, Full Thd,
15	427078	2	BUSHING,
16	100038	2	NUT, M12 x 1.75, CI 8,
17	412676	2	BOLT, Hex, M12 x 180, 10.9, M12x180
18	920487	2	SPRING,
19	140085	2	WASHER,
20	412126	2	NUT, LOCK, M12 x 1.75, CI 8,

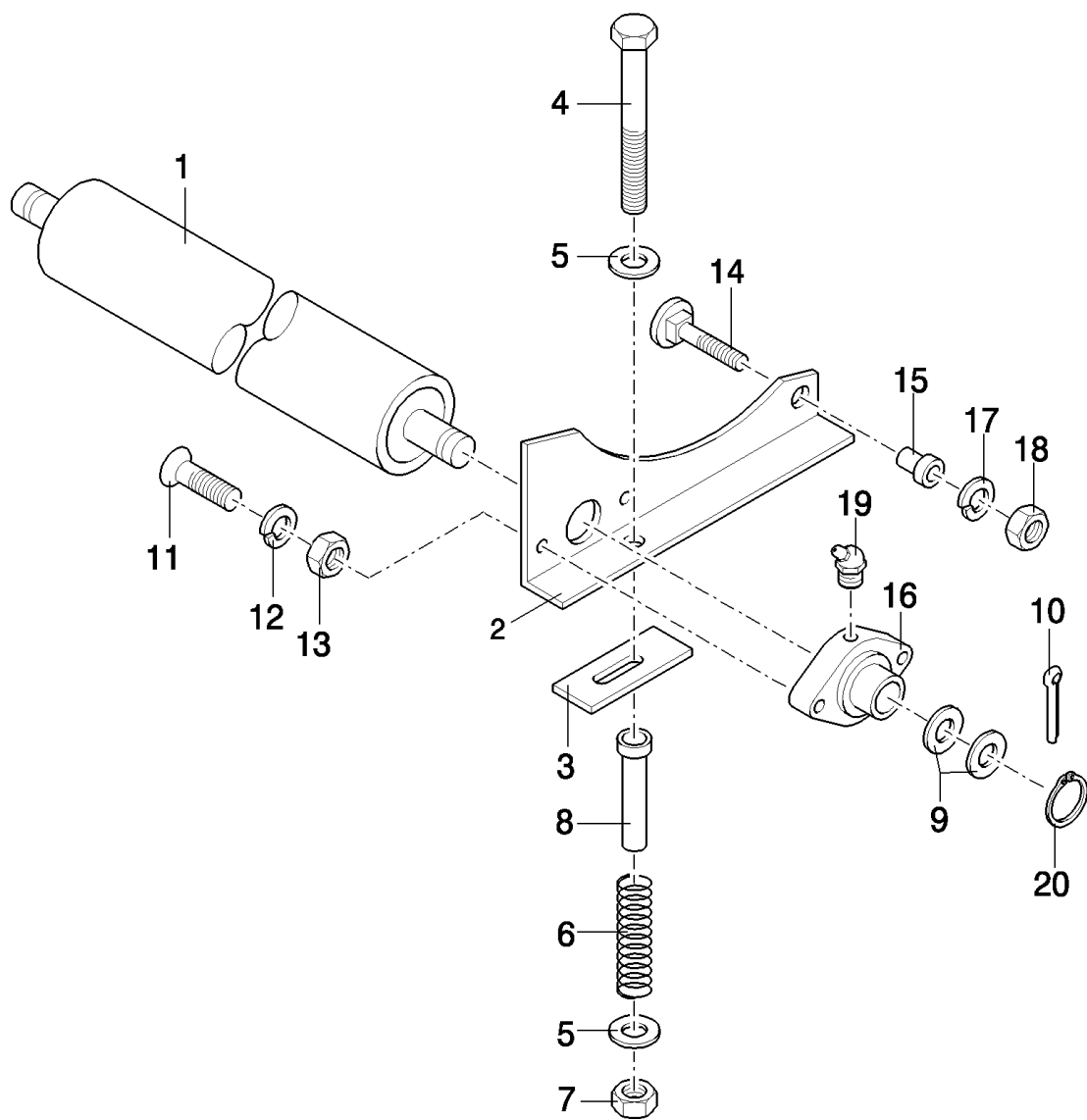
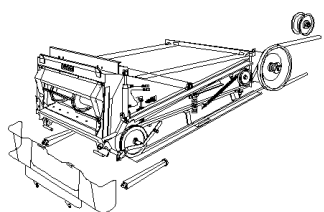

TX65 COMBINE - BASE UNIT

02.16(01) GUIDE ROLL IN STRAW ELEVATOR

сылка	Номер детали	Кол-во	Описание
1	9819901	1	ROLLER, CONVEYOR, , FOR TX66-68 ONLY, -C4510
1	84007958	1	ROLLER, CONVEYOR, , FOR TX66-67-68 ONLY, D4510-
1	84071544	1	ROLLER, CONVEYOR, , FOR TX66-67-68 ONLY, D1328-
1	84011189	1	ROLLER, CONVEYOR, , FOR TX62-63-64-65 ONLY, -C1327
1	84071545	1	ROLLER, , FOR TX62-63-64-65 ONLY, D1328-
2	9832253	1	SUPPORT, RH, -C7520
2	84039236	1	SUPPORT, RH, D7520-
2	9832252	1	SUPPORT, LH, -C7520
2	84039235	1	SUPPORT, LH, D7520-
3	9500474	2	PAD, RUBBER,
4	412579	2	BOLT, Hex, M10 x 230, 8.8, M10x230
5	9832748	4	WASHER,
6	354085	2	SPRING,
7	86514720	2	NUT, LOCK, M10
8	449027	2	TUBE,
9	140229	10	WASHER, 11MM
10	300868	2	PIN, M6 x 36, Slotted, , FOR TX66-68 ONLY, -C4510
11	412466	4	SCREW, Hex Soc Flat Hd, M10 x 35, 8.8, M10x35
12	140045	4	WASHER, SPRING, Belleville, M10,
13	100016	4	NUT, M10, CI 8,
14	120044	2	BOLT, CARRIAGE, Short NK, M12 x 30, CI8.8, Full Thd,
15	9500475	2	BUSHING,
16	9514667	2	BEARING ASSY,
17	140046	2	WASHER, Belleville, M12,
18	100038	2	NUT, M12 x 1.75, CI 8,
19	323787	2	NIPPLE, LUBE,
20	370002	2	RING, SNAP, M25, Ext,

02.17(01) STRAW ELEVATOR, UPPER SHAFT

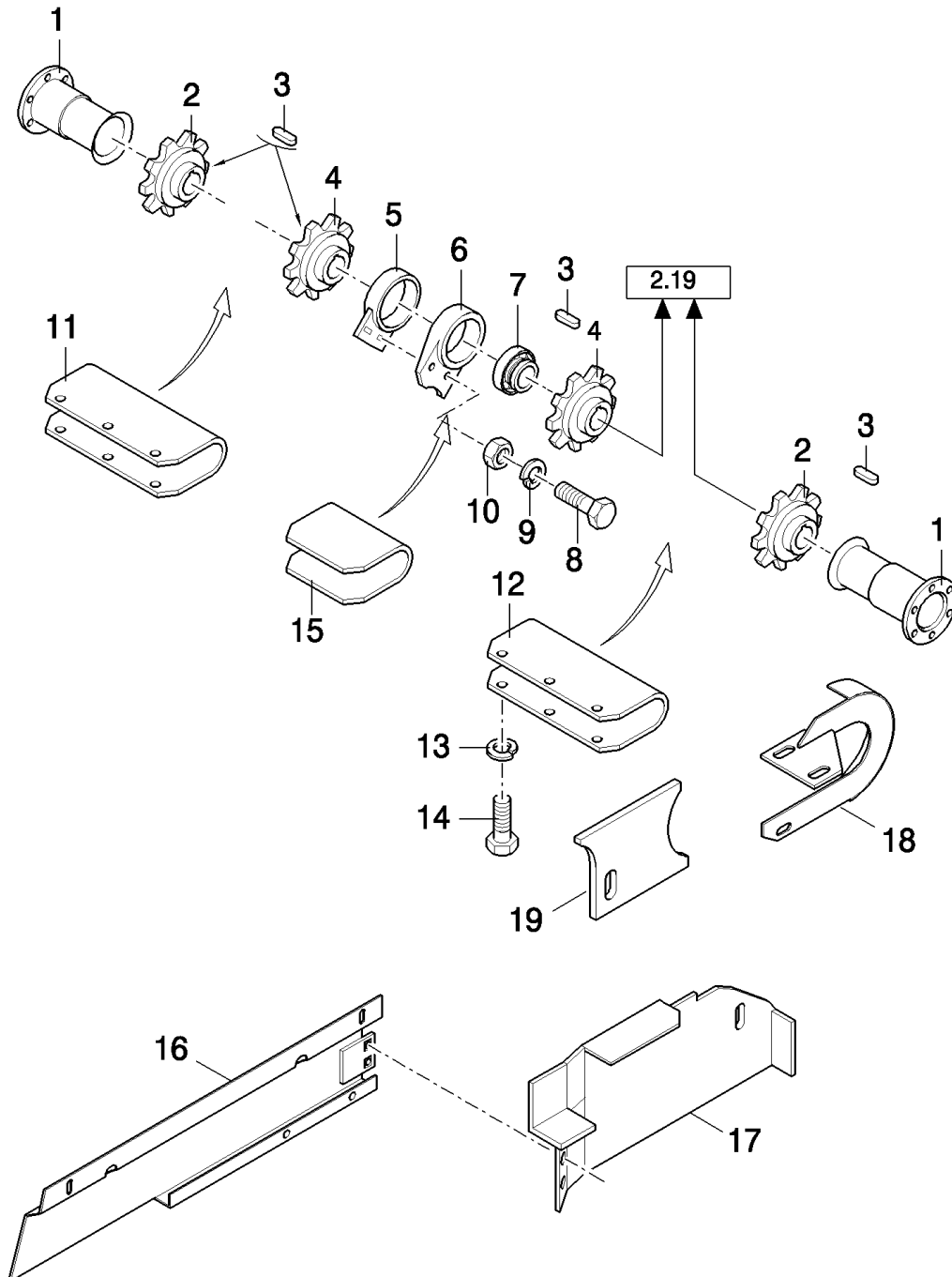
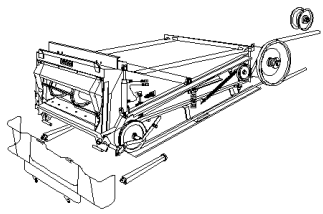

TX65 COMBINE - BASE UNIT

02.17(01) STRAW ELEVATOR, UPPER SHAFT

сылка	Номер детали	Кол-во	Описание
1	453447	2	SHIELD, , FOR TX66-68 ONLY, -C5620
1	84017876	2	SHIELD, , FOR TX66-68 ONLY, -C0027
1	918614	2	SHIELD, , FOR TX62-64-65 ONLY, -C7520
1	84039380	2	SHIELD, , FOR TX62-63-64-65 ONLY, D7520-
1	84036586	2	SHIELD, , FOR TX66-67-68 ONLY, D7520-
2	9838869	2	SPROCKET, , -C7520
2	84039486	2	SPROCKET, DRIVEN, , D7520-
3	412241	4	KEY,
4	84038625	1	SPROCKET, DRIVEN, , FOR TX62-64-65 ONLY, -C7520
4	84038625	1	SPROCKET, DRIVEN, , FOR TX66-68 ONLY, -C5620
4	84038625	2	SPROCKET, DRIVEN, , FOR TX66-68 ONLY, -C0027
4	84039487	2	SPROCKET, DRIVEN, , D7520-
5	9513003	1	COVER, , FOR TX66-68 ONLY, -C5620
5	84017878	1	COVER, , FOR TX66-68 ONLY, -C0027
5	84039203	1	COVER, , FOR TX66-67-68 ONLY, D7520-
6	751779	1	HOUSING, BEARING,
7	754393	1	BEARING ASSY,
8	328430	2	BOLT, CARRIAGE, Short NK, M12 x 35, Cl8.8, Full Thd, M12x35
9	140046	3	WASHER, Belleville, M12,
10	337475	2	NUT, M12, Cl 10,
11	84005149	1	SHIELD, RH, FOR TX66-68 ONLY, -C5620
11	84017879	2	SHIELD, RH, FOR TX66-68 ONLY, -C0027
11	84056079	1	SHIELD, RH, FOR TX66-67-68 ONLY, D7520-
11	84015792	1	SHIELD, RH, FOR TX62-64-65 ONLY, -C7520
11	84056081	1	SHIELD, RH, FOR TX62-63-64-65 ONLY, D7520-
12	84005148	1	SHIELD, LH, FOR TX66-68 ONLY, -C5620
12	84017879	1	SHIELD, LH, FOR TX66-68 ONLY, -C0027
12	84056079	1	SHIELD, LH, FOR TX66-67-68 ONLY, D7520-
12	84015792	1	SHIELD, LH, FOR TX62-64-65 ONLY, -C7520
12	84056081	1	SHIELD, LH, FOR TX62-63-64-65 ONLY, D7520-
13	322358	12	WASHER, SPRING, Belleville, M8,
14	120104	12	SCREW, Hex, M8 x 20, 8.8,
15	84056079	1	SHIELD, , FOR TX66-67-68 ONLY, D7520-
16	84071482	1	PROFILE, RH, FOR TX66-67-68 ONLY
16	84071455	1	PROFILE, LH, FOR TX66-67-68 ONLY
16	84071595	1	PROFILE, RH, FOR TX66-67-68 ONLY, FOR FRONT FACE ADJUSTMENT (F.F.A.) ONLY
16	84071541	1	PROFILE, LH, FOR FRONT FACE ADJUSTMENT (F.F.A.) ONLY, FOR TX66-67-68 ONLY
17	84062274	1	PLATE, RH, FOR TX66-67-68 ONLY
17	84062276	1	PLATE, LH, FOR TX66-67-68 ONLY
18	84062280	1	SHIELD, RH, FOR TX66-67-68 ONLY
18	84062279	1	SHIELD, LH, FOR TX66-67-68 ONLY
19	84062291	2	BRACKET, , FOR TX66-67-68 ONLY

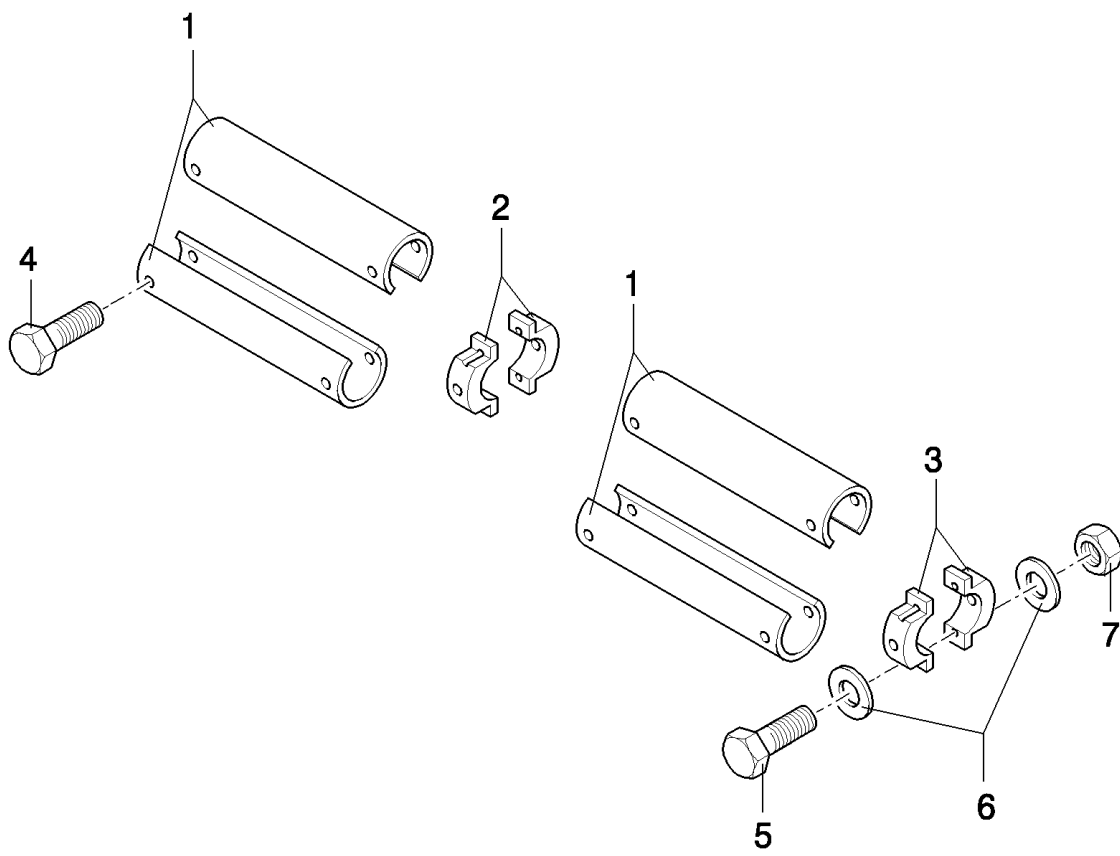
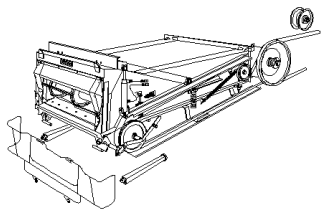

TX65 COMBINE - BASE UNIT

02.18(01) STRAW ELEVATOR, PROTECTION SHIELDS, RICE

сылка	Номер детали	Кол-во	Описание
1	449977	4	SHIELD, , FOR TX62-63-64-65 ONLY
1	84022121	4	SHIELD, , FOR TX66-67-68 ONLY
1	84022120	2	SHIELD, (CENTER), FOR TX66-67-68 ONLY
2	9513095	4	CLAMP, (INNER)
3	9513093	4	CLAMP, (OUTER)
4	62087	8	SCREW,
5	386045	8	BOLT, Hex, M8 x 45, 8.8,
6	378243	16	WASHER, M8,
7	86629542	8	NUT, LOCK, M8 x 1.25, CI 8,

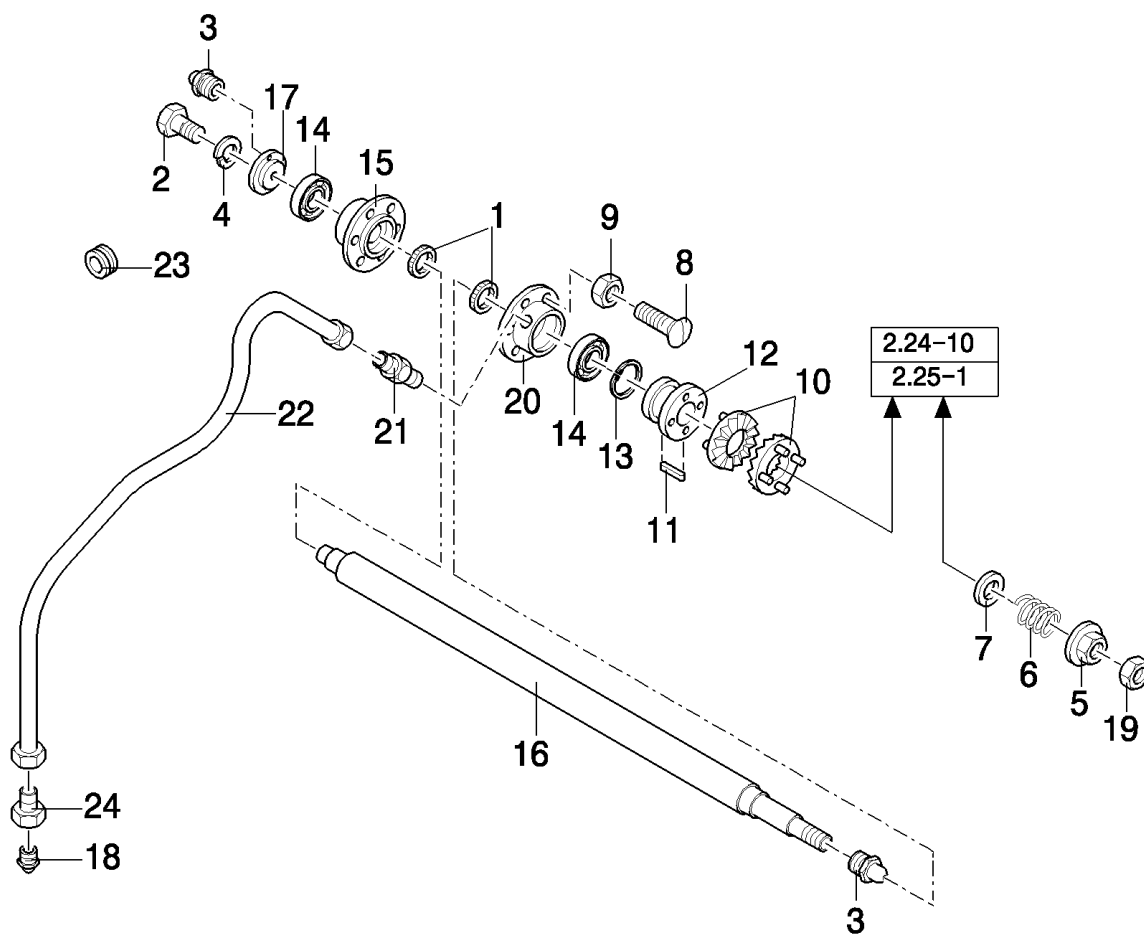
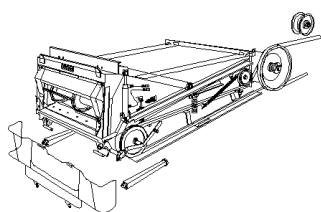

TX65 COMBINE - BASE UNIT

02.19(01) STRAW ELEVATOR, UPPER SHAFT

сылка	Номер детали	Кол-во	Описание
1	220011	2	SEAL,
2	9706687	1	SCREW, Hex, M12 x 30, 8.8,
3	321204	1	NIPPLE, LUBE, M6 x 1, 16mm lg,
4	140046	3	WASHER, Belleville, M12,
5	84014255	1	NUT, , -C4540
5	84017867	1	NUT, , D4540-
6	9504887	1	SPRING,
7	9512978	1	WASHER, 56MM
8	412466	26	SCREW, Hex Soc Flat Hd, M10 x 35, 8.8, M10x35
9	100037	20	NUT, M10 x 1.5, CI 8,
10	362801	2	CLUTCH,
11	9814867	1	KEY,
12	9818037	1	BUSHING, , -C5660
12	84023879	1	HUB, , D5660-
13	370018	1	RING, SNAP,
14	9818526	2	BEARING ASSY,
15	9832254	1	HOUSING, BEARING,
16	84015955	1	SHAFT, , INCL. SHAFT 84032394 AND REFS.18,20 TO 24, FOR TX66-68 ONLY, -C5620
16	84032394	1	SHAFT, , FOR TX66-68 ONLY, ORDER ONLY IF PARTS 18,20 TO 24 ARE MOUNTED, -C5620
16	84017738	1	SHAFT, , FOR TX66-68 ONLY, -C0004
16	84023607	1	SHAFT, , FOR TX66-68 ONLY, D5660-
16	89814875	1	SHAFT, , FOR TX62-64-65 ONLY, -C5660
16	84023608	1	SHAFT, , FOR TX62-64-65 ONLY, D5660-
17	482744	1	COVER,
18	84303	1	NIPPLE, LUBE, 1/8"-27 NPT x 1" lg, Fem, , D5660-
19	412321	1	NUT, M26 x 1.5, CI 8,
20	9832254	1	HOUSING, BEARING, , -C5660
20	84023609	1	HOUSING, BEARING, , D5660-
21	159338	1	CONNECTOR, HYD., , D5660-
22	84022960	1	TUBE, RIGID, , WITH LATERAL FLOTATION, D5660-
22	84032307	1	TUBE, RIGID, , WITHOUT LATERAL FLOTATION
23	334696	1	GROMMET, , D5660-
24	11787	1	FITTING, 3/8"-24 Fem x 1/8" NPT, , D5660-

ONLY VALID UNTIL 4819999 (TX62) - 4919999 (TX64) - 6619999 (TX65) - 5025999 (TX66) - 5125999 (TX68)

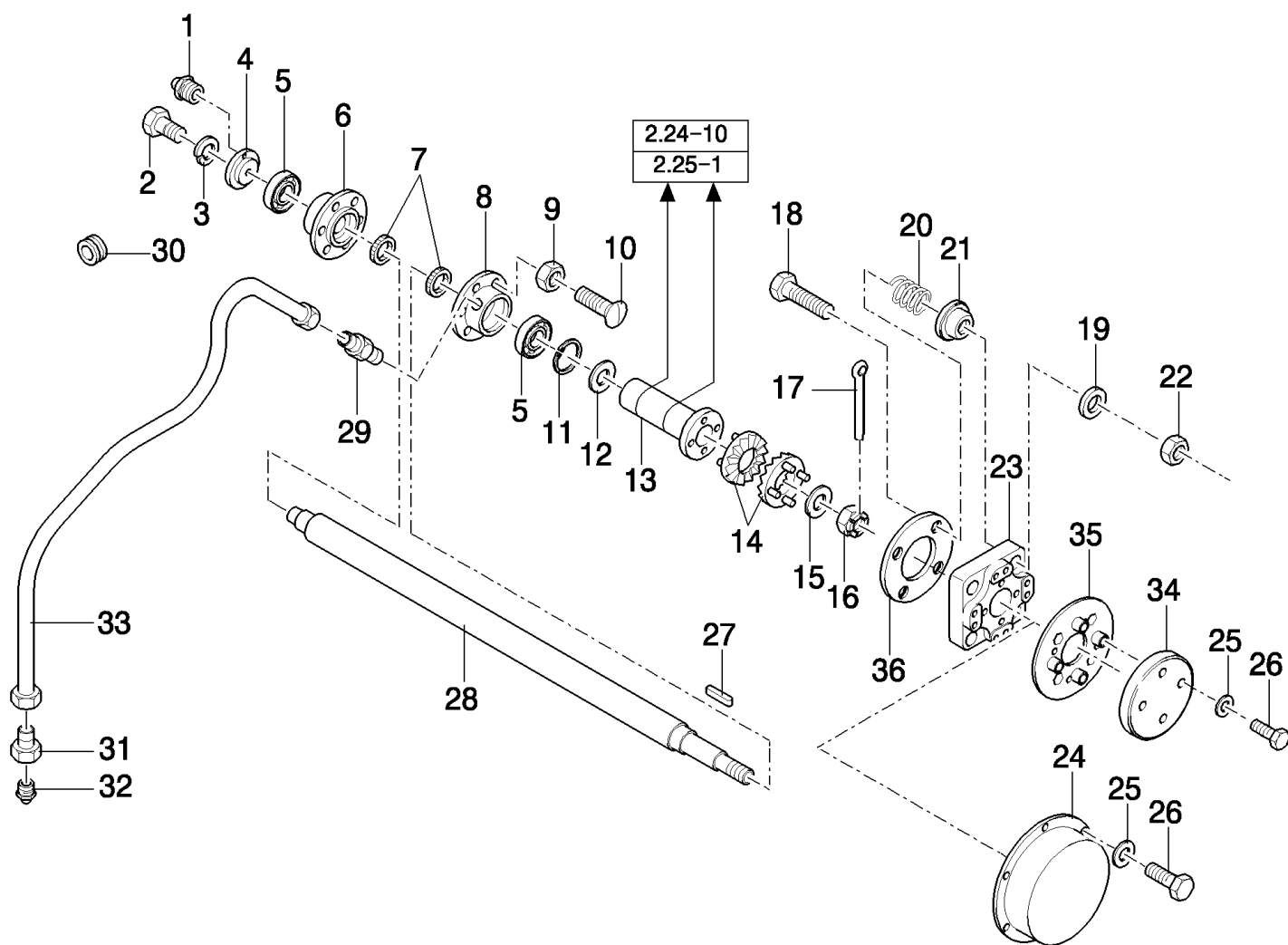
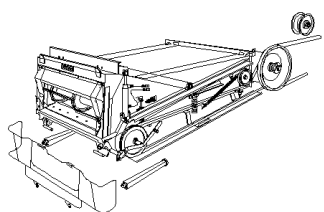

TX65 COMBINE - BASE UNIT

02.19A(01) STRAW ELEVATOR, UPPER SHAFT

сылка	Номер детали	Кол-во	Описание
1	321204	2	NIPPLE, LUBE, M6 x 1, 16mm lg, , -C1043
2	9706687	1	SCREW, Hex, M12 x 30, 8.8,
3	140046	1	WASHER, Belleville, M12,
4	84023535	1	COVER, , -C1043
4	84053190	1	COVER, , D1044-
5	84037600	1	BEARING, BALL,
6	84023532	1	HOUSING, BEARING, , -C1043
6	84023533	1	HOUSING, BEARING, , D1044-
7	220012	1	RING,
8	84023533	1	HOUSING, BEARING,
9	100037	8	NUT, M10 x 1.5, CI 8,
10	120259	8	SCREW, Hex Soc Flat Hd, M10 x 40, 8.8,
11	80300633	1	RING, SNAP,
12	84036681	3	WASHER,
13	84058258	1	BUSHING,
14	362801	1	CLUTCH,
15	378248	1	WASHER, 24MM
15	84043025	1	WASHER, 24MM
16	309090	1	NUT, SLOTTED, M24 x 1.5, CI 8, M24
17	130012	1	PIN, SPLIT (COTTER), M5 x 50,
18	62125	4	BOLT, M20x160
19	394632	4	WASHER, M20 x 40 x 4, HT, , -C1241
19	86592703	4	WASHER, M20 x 50 x 6, HT, , D1242-
20	84036951	4	SPRING,
21	84041164	4	BUSHING,
22	80412111	4	NUT, M20
23	84041807	1	HUB, , -C1076
23	84043923	1	HUB, , D1077-
24	84037110	1	COVER, , -C1076
25	322357	6	WASHER, SPRING, Belleville, M6,
26	120100	6	BOLT, Hex, M6 x 20, 8.8,
27	170060	1	KEY,
28	84037999	1	SHAFT, , FOR TX66-67-68 ONLY
28	84038627	1	SHAFT, , FOR TX62-63-64-65 ONLY
29	159338	2	CONNECTOR, HYD.,
30	334696	2	GROMMET,
31	11787	2	FITTING, 3/8"-24 Fem x 1/8" NPT,
32	84303	2	NIPPLE, LUBE, 1/8"-27 NPT x 1" lg, Fem,
33	84039233	1	TUBE, RIGID, , FOR FRONT FACE ADJUSTMENT (F.F.A.) ONLY, WITH LATERAL FLOTATION, -C1043
33	84039234	1	, WITHOUT LATERAL FLOTATION, -C1043
33	84032151	1	TUBE, RIGID, L:2500MM, D1044-
34	84058299	1	COVER, , D1077-
35	84058298	1	DISC, , D1077-

ONLY VALID FROM 4820001 (TX62) - 461033001 (TX63) - 4920001 (TX64) - 6620001 (TX65) - 5026001 (TX66) - 4404001 (TX67) - 5126001 (TX68)

TX65 COMBINE - BASE UNIT

02.19A(01) STRAW ELEVATOR, UPPER SHAFT

сылка	Номер детали	Кол-во	Описание
-------	--------------	--------	----------

36	84056942	1	DISC, , D1077-
----	----------	---	----------------

ONLY VALID FROM 4820001 (TX62) - 461033001 (TX63) - 4920001 (TX64) - 6620001 (TX65) - 5026001 (TX66) - 4404001 (TX67) - 5126001 (TX68)

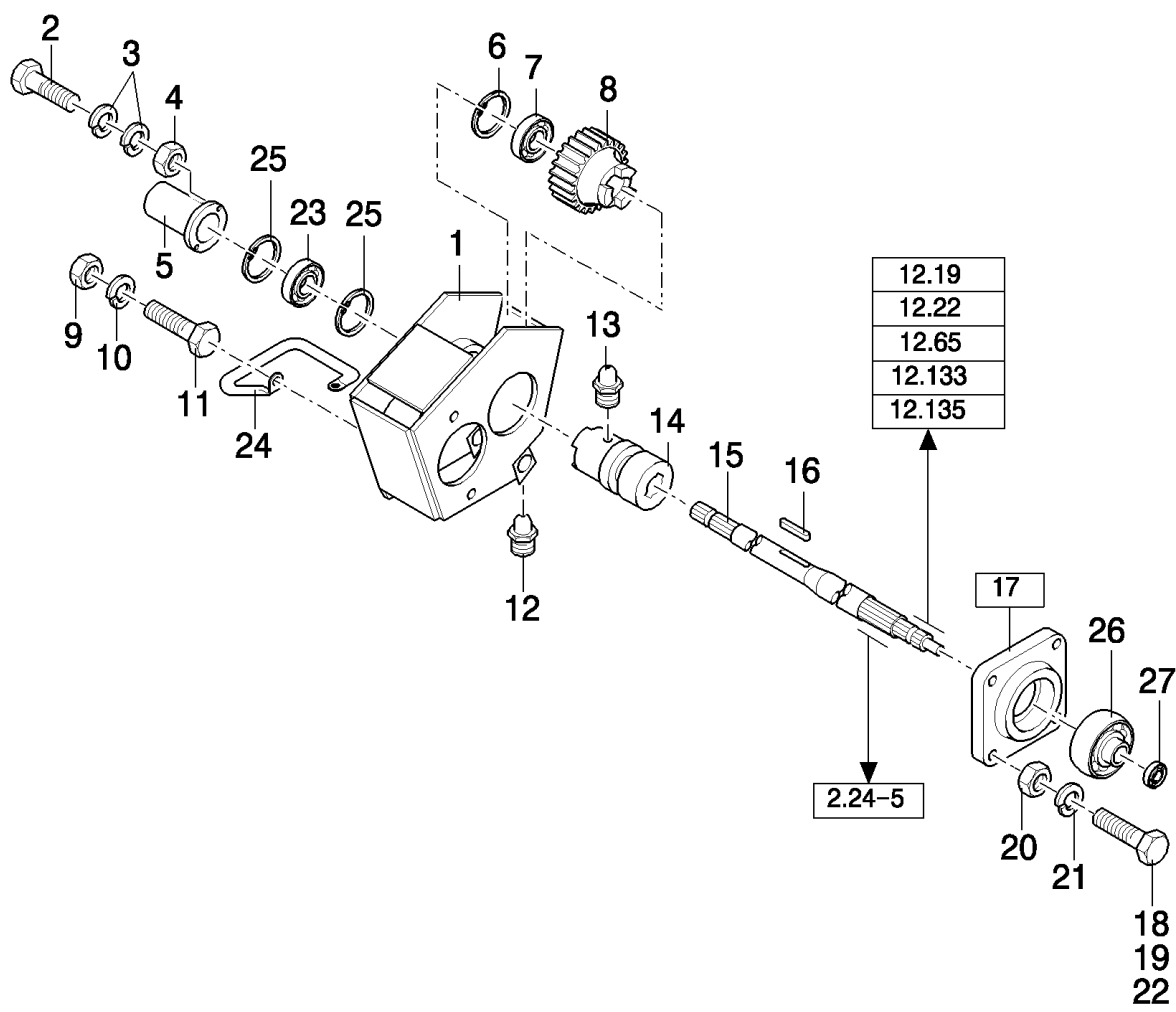
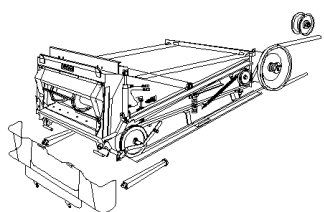

TX65 COMBINE - BASE UNIT

02.20(01) HYDRAULIC DRIVEN REVERSING SYSTEM

сылка	Номер детали	Кол-во	Описание
1	84035121	1	SUPPORT, , -C1032
1	84035672	1	SUPPORT, , D1033-
2	43127	2	BOLT, Hex, M8 x 25, 8.8,
3	322358	4	WASHER, SPRING, Belleville, M8,
4	9706690	2	NUT, M8, CI 8,
5	334568	1	COVER,
6	370018	1	RING, SNAP,
7	9504248	1	BEARING, BALL,
8	9507933	1	GEAR,
9	100016	2	NUT, M10, CI 8,
10	140045	2	WASHER, SPRING, Belleville, M10,
11	43140	2	BOLT, Hex, M10 x 30, 8.8, Full Thd,
12	321204	1	NIPPLE, LUBE, M6 x 1, 16mm lg,
13	332038	2	NIPPLE, LUBE,
14	9507865	1	COUPLING,
15	84004385	1	SHAFT, , FOR TX66-67-68 ONLY, -C1193
15	84432903	1	SHAFT, , FOR TX66-67-68 ONLY, BSN F194429
15	84459634	1	SHAFT, , FOR TX66-67-68 ONLY, ASN D430
15	84004162	1	SHAFT, , FOR TX63-64-65 ONLY, WITH LATERAL FLOTATION, -C1193
15	84432995	1	SHAFT, , WITH LATERAL FLOTATION, FOR TX63-64-65 ONLY, BSN F194429
15	84459636	1	SHAFT, , FOR TX63-64-65 ONLY, WITH LATERAL FLOTATION, ASN D430
15	84011439	1	SHAFT, , FOR TX63-64-65 ONLY, WITHOUT LATERAL FLOTATION, -C1193
15	84433022	1	SHAFT, , WITHOUT LATERAL FLOTATION, FOR TX63-64-65 ONLY, D1194-
16	323190	2	KEY,
17	84004216	1	BEARING ASSY, (26,27)
18	120090	1	SCREW, Hex, M16 x 50, 8.8,
19	120091	1	BOLT, Hex, M16 x 60, 8.8,
20	100020	4	NUT, M16, CI 8,
21	140048	4	WASHER, SPRING, Belleville, M16,
22	374889	2	BOLT, Hex, M16 x 100, 8.8,
23	9504248	1	BEARING, BALL, , -C1032
23	322360	1	BEARING, BALL, , D1033-
24	84035650	1	TUBE, , D1033-
25	370018	2	RING, SNAP, , D1033-
26	84004716	1	BEARING ASSY,
27	84004717	1	BEARING ASSY,

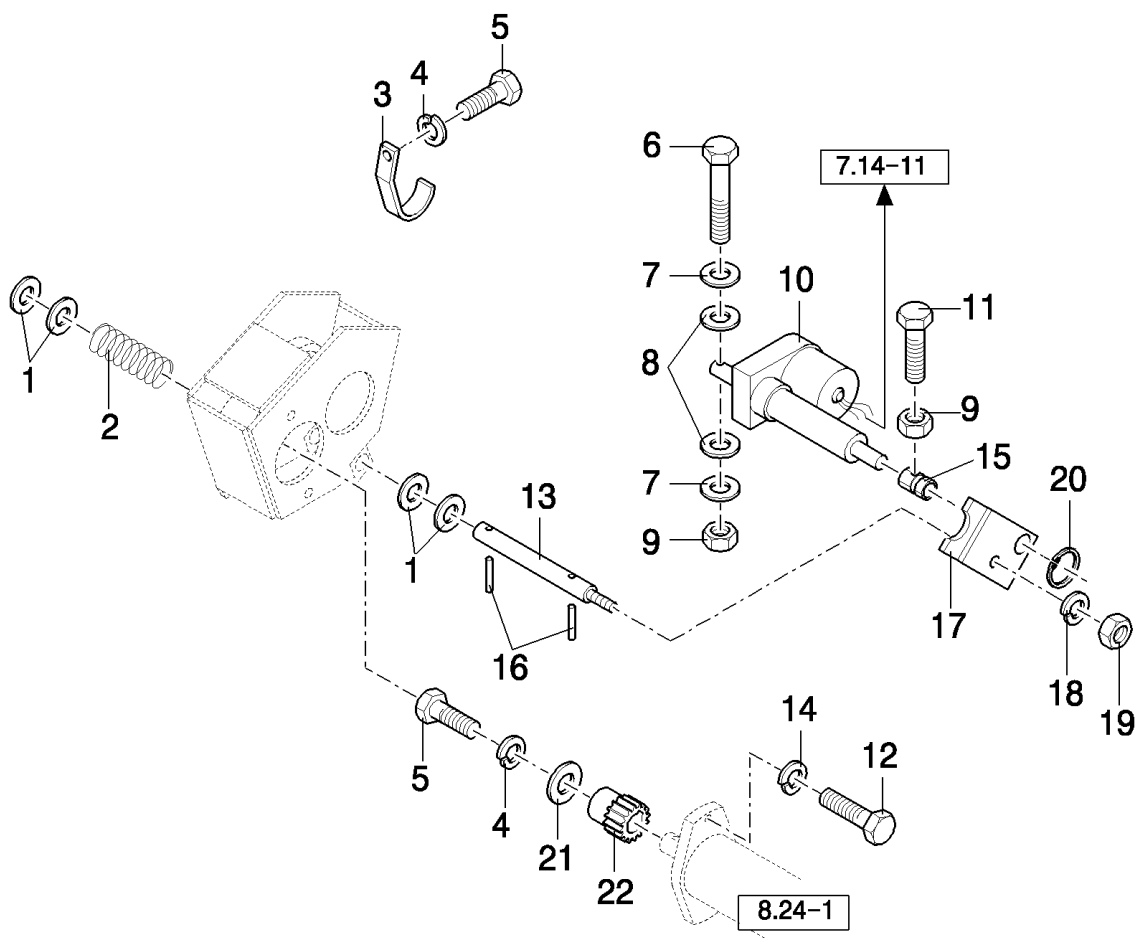
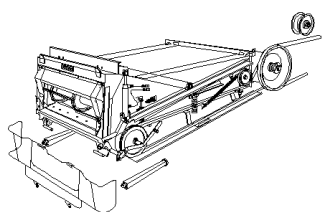

TX65 COMBINE - BASE UNIT

02.21(01) HYDRAULIC DRIVEN REVERSING SYSTEM

сылка	Номер детали	Кол-во	Описание
1	443434	10	WASHER, 20MM
2	394871	1	SPRING,
3	84001084	1	BRACKET,
4	322358	1	WASHER, SPRING, Belleville, M8,
5	43127	1	BOLT, Hex, M8 x 25, 8.8,
6	9706717	1	BOLT, Hex, M12 x 70, 8.8, Full Thd, M12x70
7	140084	2	WASHER, 13MM
8	140223	2	WASHER, 13MM
9	100038	2	NUT, M12 x 1.75, CI 8,
10	434127	1	ACTUATOR,
11	9706693	1	BOLT, Hex, M12 x 60, 8.8,
12	86629541	2	BOLT, Hex, M12 x 40, 8.8, Full Thd,
13	84015536	1	SHAFT,
14	140046	2	WASHER, Belleville, M12,
15	9508061	1	BUSHING,
16	9511051	2	PIN, LOCK, M6 x 30, Slotted,
17	9508056	1	FORK,
18	140048	1	WASHER, SPRING, Belleville, M16,
19	100020	1	NUT, M16, CI 8,
20	370006	1	RING, SNAP,
21	9507949	1	WASHER, 9MM
22	9507932	1	GEAR,

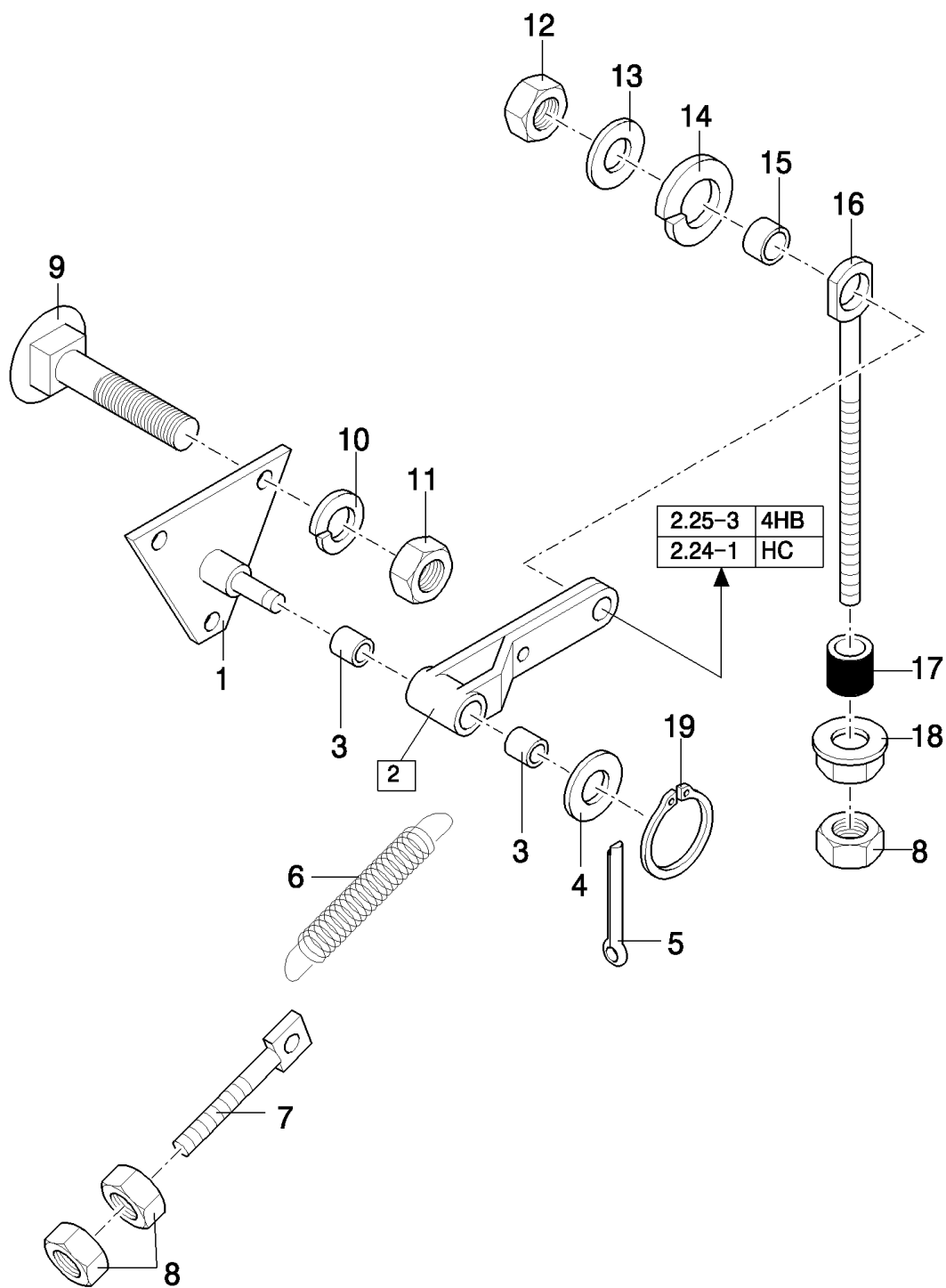
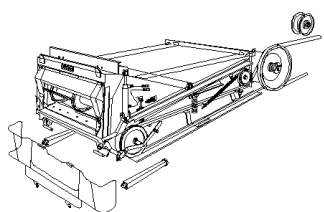

TX65 COMBINE - BASE UNIT

02.23(01) DRIVE BESIDES STRAW ELEVATOR

сылка	Номер детали	Кол-во	Описание
1	9838177	1	SUPPORT, , -C4510
1	84007943	1	SUPPORT, , D4510-
2	9815095	1	ARM, [3(2x)]
3	382975	2	SLEEVE,
4	338206	1	WASHER, 26MM
5	300595	1	PIN, SPLIT (COTTER), M4 x 40, , FOR TX66-68 ONLY, -C4510
6	9814943	1	SPRING,
7	920051	1	ROD,
8	337475	4	NUT, M12, CI 10,
9	86512446	3	BOLT, CARRIAGE, Short NK, M10 x 30, CI8.8, Full Thd,
10	140045	3	WASHER, SPRING, Belleville, M10,
11	100016	3	NUT, M10, CI 8,
12	100020	1	NUT, M16, CI 8,
13	378246	1	WASHER, 17MM
14	140048	1	WASHER, SPRING, Belleville, M16,
15	9815342	1	SPACER,
16	9831302	1	TIE-ROD,
17	84000201	1	RUBBER SLEEVE, (RUBBER)
18	84000203	1	NUT,
19	370002	1	RING, SNAP, M25, Ext,

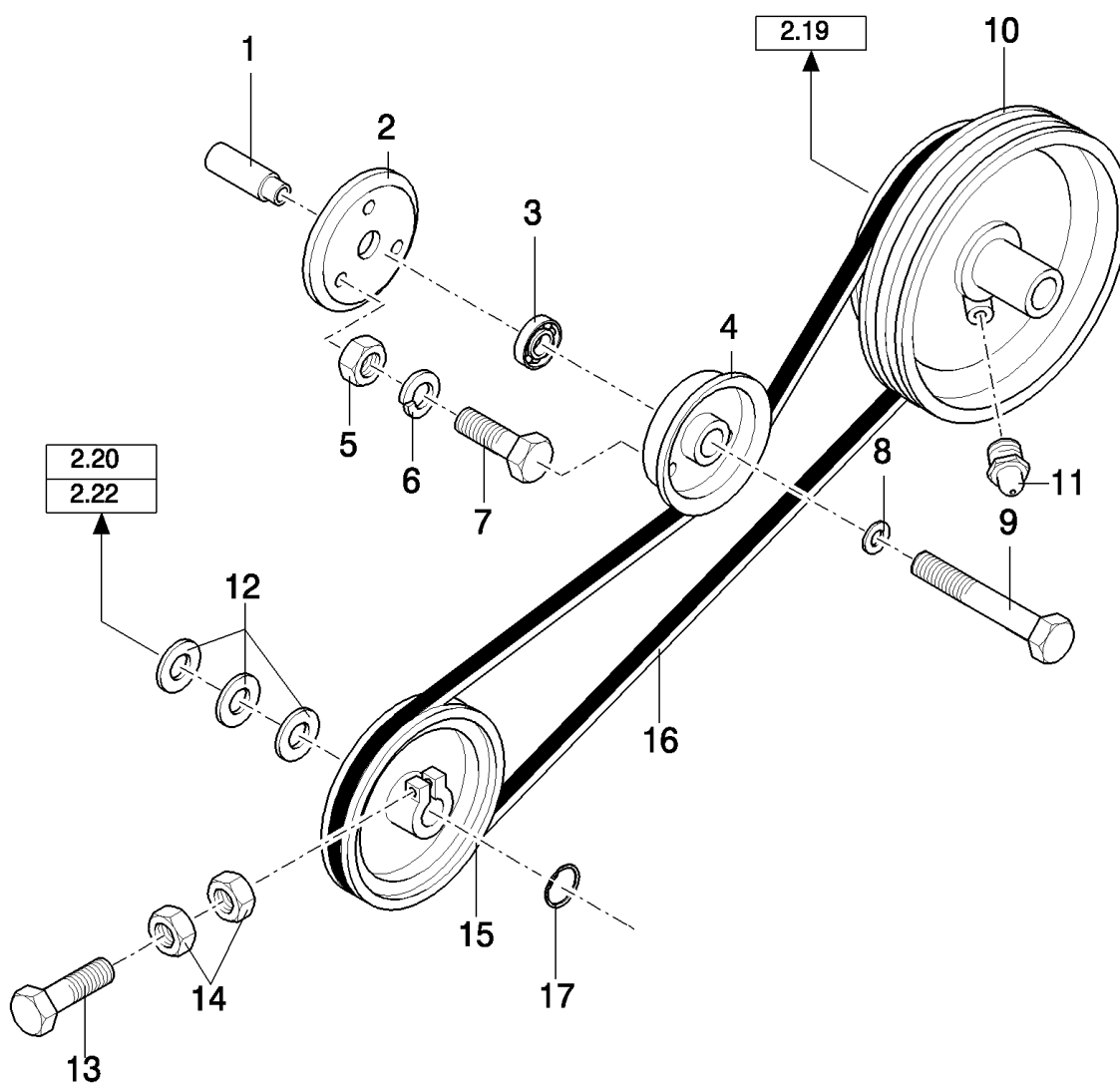
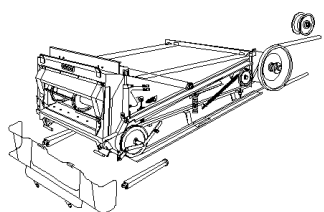

TX65 COMBINE - BASE UNIT

02.24(01) DRIVE BESIDES STRAW ELEVATOR

сылка	Номер детали	Кол-во	Описание
1	89815097	1	BUSHING,
2	9818024	1	HALF-PULLEY,
3	443898	1	BEARING, BALL,
4	9818023	1	HALF-PULLEY,
5	15896221	3	NUT, M6, CI 10,
6	322357	3	WASHER, SPRING, Belleville, M6,
7	80120099	3	BOLT, Hex, M6 x 16, 8.8,
8	378246	1	WASHER, 17MM
9	334967	1	BOLT, Hex, M16 x 140, 8.8, M16x140
10	9593411	1	PULLEY, , -C7520
10	84035348	1	PULLEY, , -C0043
10	84057018	1	PULLEY, , D1077-
11	321204	1	NIPPLE, LUBE, M6 x 1, 16mm lg,
12	330748	6	WASHER, 52MM
13	43158	1	BOLT, Hex, M12 x 80, 8.8,
14	337475	1	NUT, M12, CI 10,
15	84001085	1	PULLEY, , -C1245
15	84439976	1	PULLEY, , BSN F246429
15	84459664	1	PULLEY, , ASN D430
16	9593418	1	BELT, TRANSMISSION, HC, WITH LATERAL FLOTATION, -C1245
16	84440188	1	BELT, TRANSMISSION, , WITH LATERAL FLOTATION, D1246-
16	89593440	1	BELT, TRANSMISSION, HC, WITHOUT LATERAL FLOTATION
17	320607	1	KEY, , ASN D430

FOR HC BELT ONLY

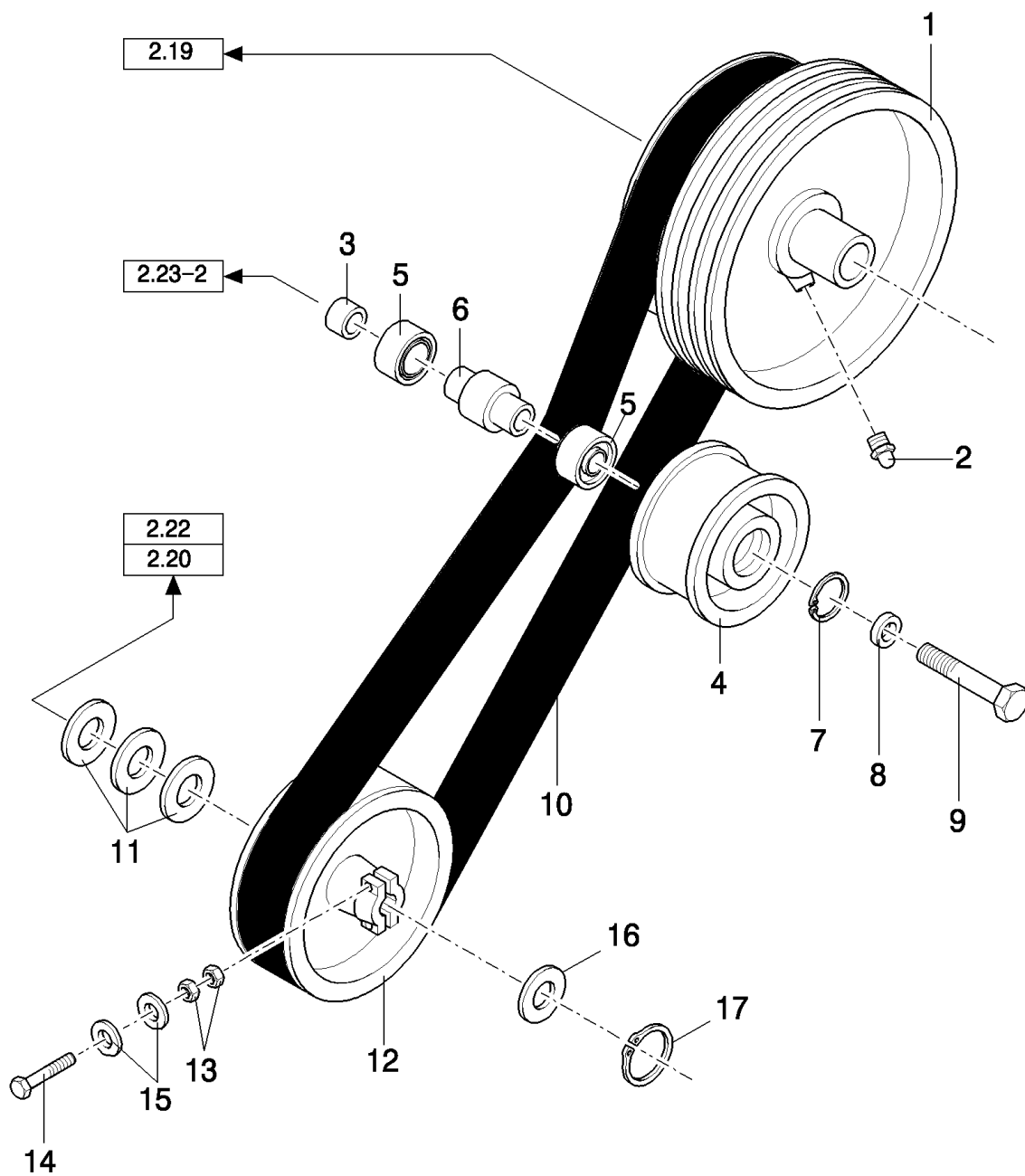
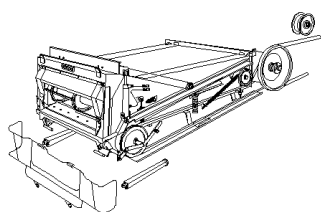

TX65 COMBINE - BASE UNIT

02.25(01) DRIVE BESIDES STRAW ELEVATOR

сылка	Номер детали	Кол-во	Описание
1	84001431	1	PULLEY, , -C7520
1	84002940	1	PULLEY, , NOT FOR TX65PLUS, FOR TX62-63-64-65-66 ONLY, -C0043
1	84057014	1	PULLEY, , FOR TX62-63-64-65-66 ONLY, NOT FOR TX65PLUS, D1077-
1	84002851	1	PULLEY, , FOR TX65-67-68 ONLY, FOR TX65PLUS ONLY, -C0043
1	84057007	1	PULLEY, , FOR TX65PLUS ONLY, FOR TX65-67-68 ONLY, D1077-
2	321204	1	NIPPLE, LUBE, M6 x 1, 16mm lg,
3	355392	1	SPACER,
4	425057	1	PULLEY,
5	443898	2	BEARING, BALL,
6	425190	1	SPACER,
7	370011	2	RING, SNAP, M52, Int,
8	378246	1	WASHER, 17MM
9	334967	1	BOLT, Hex, M16 x 140, 8.8, M16x140
10	9593400	1	BELT, TRANSMISSION, 4HB, WITH LATERAL FLOTATION, -C1245
10	84012390	1	BELT, TRANSMISSION, , WITH LATERAL FLOTATION, D1246-
10	9593464	1	BELT, TRANSMISSION, 4HB, WITHOUT LATERAL FLOTATION
11	330748	6	WASHER, 52MM
12	84001052	1	PULLEY, , -C6630
12	84037132	1	PULLEY, 433 RPM, -C0064
12	84461018	1	PULLEY, 433 RPM, ASN D430
12	84433051	1	PULLEY, 575 RPM, -C0068
12	84433052	1	PULLEY, 575 RPM, BSN F246429
12	84459663	1	PULLEY, 575 RPM, ASN D430
13	337475	2	NUT, M12, CI 10,
13	100020	2	NUT, M16, CI 8,
14	43158	2	BOLT, Hex, M12 x 80, 8.8,
14	120093	2	BOLT, Hex, M16 x 80, 8.8,
14	350616	2	SCREW, Hex, M16 x 90, 8.8,
15	140020	4	WASHER, M16 x 30 x 3,
16	140126	1	SPACER, , BSN F194429
17	370007	1	RING, SNAP, M45, Ext, , BSN F194429
17	320607	1	KEY, , ASN D430

FOR 4HB BELT ONLY

02.26(01) HEADER DRIVE ENGAGING MECHANISM

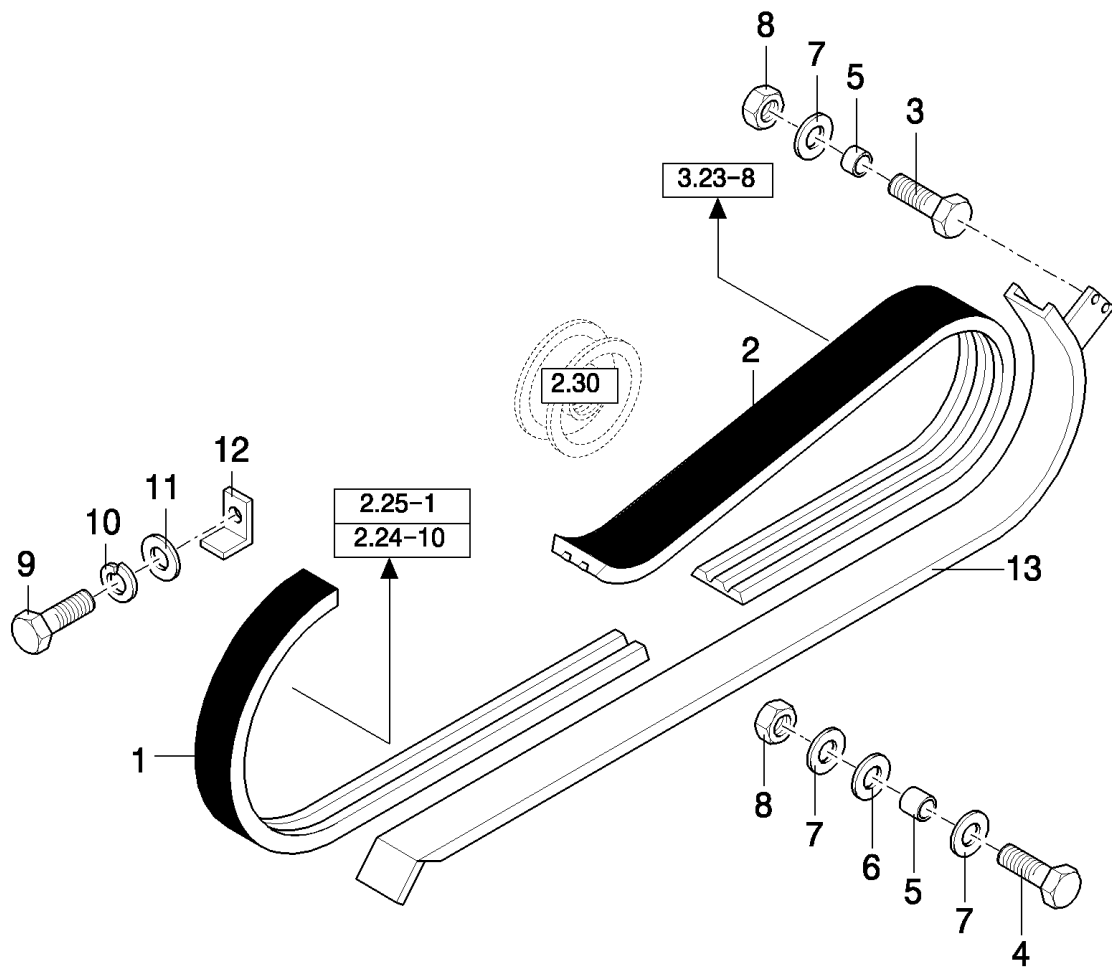
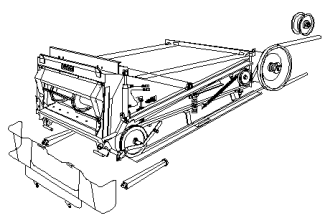

TX65 COMBINE - BASE UNIT

02.26(01) HEADER DRIVE ENGAGING MECHANISM

сылка	Номер детали	Кол-во	Описание
1	434222	1	BELT, TRANSMISSION, 2HB
2	9832309	1	BELT, 3HB
2	743877	1	BELT, TRANSMISSION, 4HB
3	120101	2	BOLT, Hex, M6 x 30, 8.8, Full Thd,
4	120102	2	SCREW, Hex, M6 x 40, 8.8, Full Thd,
5	80200080	4	BUSHING, , -C6680
5	84031437	4	BUSHING, , D6680-
6	140040	AR	WASHER, M6 x 22 x 2,
7	322357	8	WASHER, SPRING, Belleville, M6,
8	15896221	4	NUT, M6, CI 10,
9	43128	1	BOLT, Hex, M8 x 30, 8.8,
10	322358	4	WASHER, SPRING, Belleville, M8,
11	378243	1	WASHER, M8,
12	446088	1	SUPPORT,
13	434311	1	GUIDE, , -C6680
13	84031440	1	GUIDE, , -C0016
13	84036844	1	GUIDE, , FOR TX63 WITH REMOTE CONTROL, FOR TX64-65-66-67-68 ONLY, D7520-
13	84031440	1	GUIDE, , FOR TX62-63 ONLY, D6680-

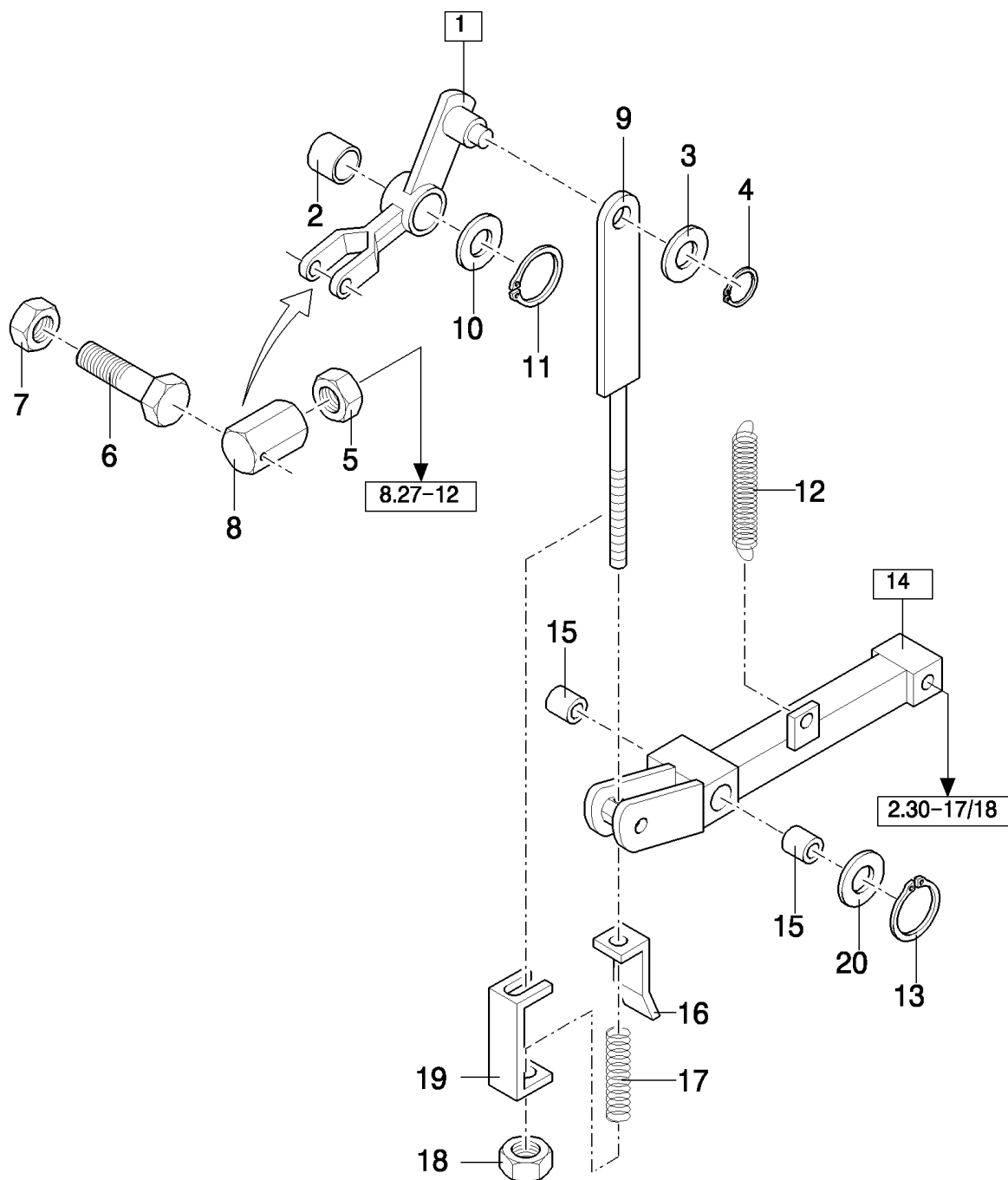
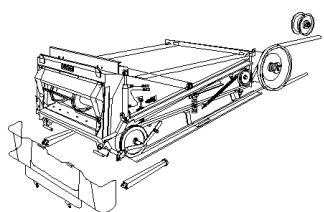

TX65 COMBINE - BASE UNIT

02.27(01) HEADER DRIVE ENGAGING MECHANISM

сылка	Номер детали	Кол-во	Описание
1	9814592	1	LEVER, (2)
2	419621	1	BUSHING,
3	378246	1	WASHER, 17MM
4	300625	1	RING, SNAP, M16, Ext, , -C5620
4	14164370	1	PIN, LOCK, M4 x 30, Slotted, , D5620-
5	364164	1	NUT, Thin, M16 x 1.5, CI 04, M16
6	386045	1	BOLT, Hex, M8 x 45, 8.8,
7	86629542	1	NUT, LOCK, M8 x 1.25, CI 8,
8	9819145	1	COUPLING,
9	89814631	1	TIE-ROD,
10	442293	1	WASHER, 36MM
11	11068376	1	RING, SNAP, M35, Ext x 1.5 Thk,
12	391151	1	SPRING,
13	370002	1	RING, SNAP, M25, Ext,
14	9814726	1	ARM, [15(2x)]
15	382975	2	SLEEVE,
16	9850486	1	INDICATOR, 3HB,4HB
16	84012451	1	INDICATOR, 2HB
17	180091	1	SPRING, 2HB
17	356822	1	SPRING, 3HB,4HB
18	412126	1	NUT, LOCK, M12 x 1.75, CI 8,
19	9516335	1	REINFORCEMENT, , -C5620
19	84021468	1	REINFORCEMENT, , D5620-
20	140103	1	WASHER, 26MM

FOR TX63 WITH REMOTE CONTROL ONLY

02.30(01) HEADER DRIVE ENGAGING IDLER

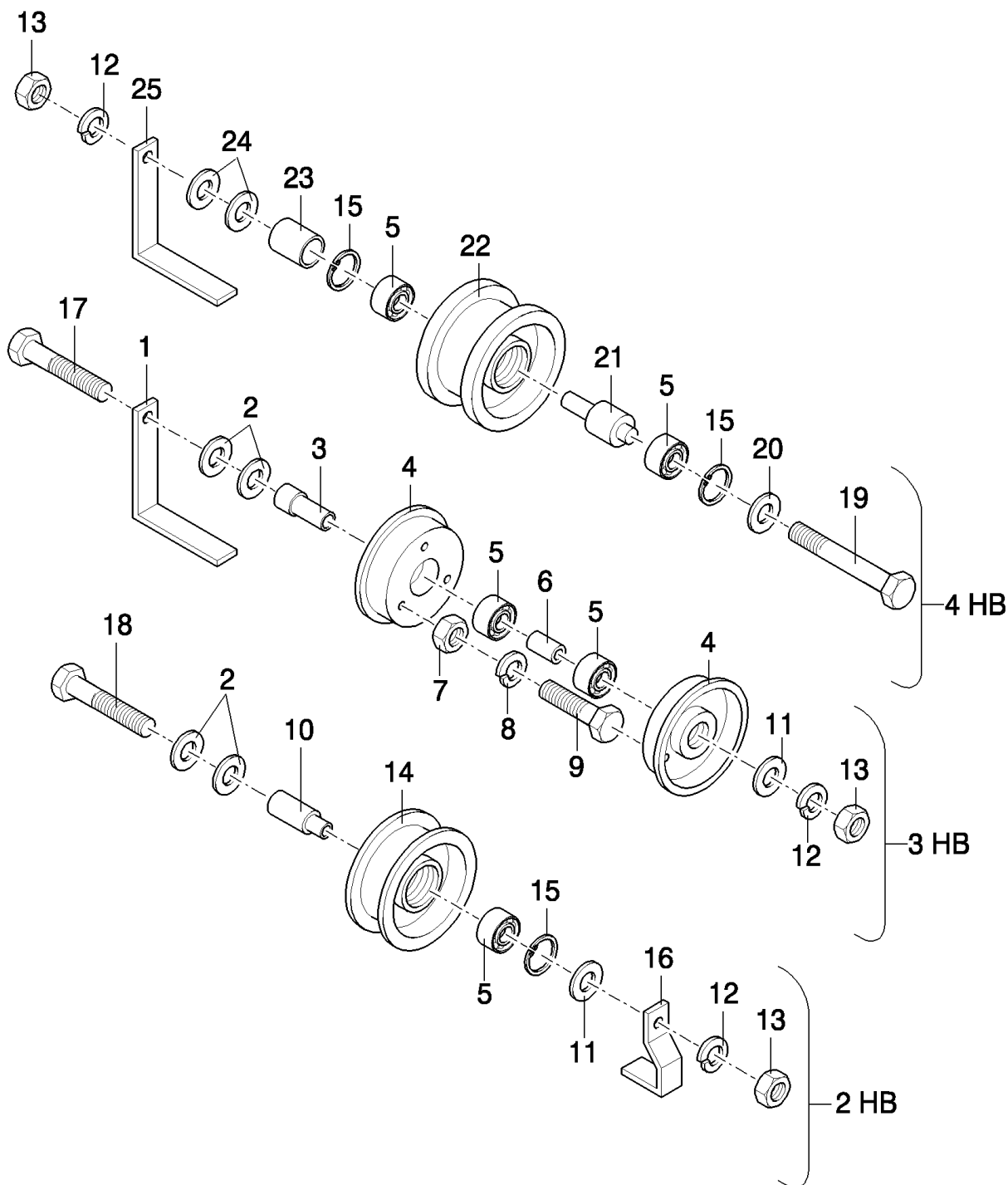
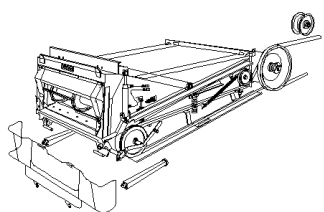

TX65 COMBINE - BASE UNIT

02.30(01) HEADER DRIVE ENGAGING IDLER

сылка	Номер детали	Кол-во	Описание
1	455755	1	GUIDE,
2	140090	AR	WASHER, 17MM
3	427248	1	BUSHING,
4	391081	2	PULLEY,
5	443898	AR	BEARING, BALL,
6	430235	1	SPACER, 3HB
7	9706690	3	NUT, M8, CI 8,
8	322358	3	WASHER, SPRING, Belleville, M8,
10	377951	1	BUSHING,
11	140093	1	WASHER, 17MM
12	140048	1	WASHER, SPRING, Belleville, M16,
13	100020	1	NUT, M16, CI 8,
14	9819460	1	WHEEL, IDLER,
15	370011	1	RING, SNAP, M52, Int,
16	424562	1	GUIDE,
17	334967	1	BOLT, Hex, M16 x 140, 8.8, M16x140
18	354360	1	BOLT, Hex, M16 x 130, 8.8,
19	371221	1	BOLT, Hex, M16 x 160, 8.8, M16x160
20	140190	1	WASHER,
21	425190	1	SPACER,
22	425057	1	PULLEY,
23	84032344	1	BUSHING,
24	378246	AR	WASHER, 16MM
25	425187	1	GUIDE,
9	16043224	3	BOLT, Hex, M8 x 16, 8.8, Full Thd,

02.31(01) CHOCK

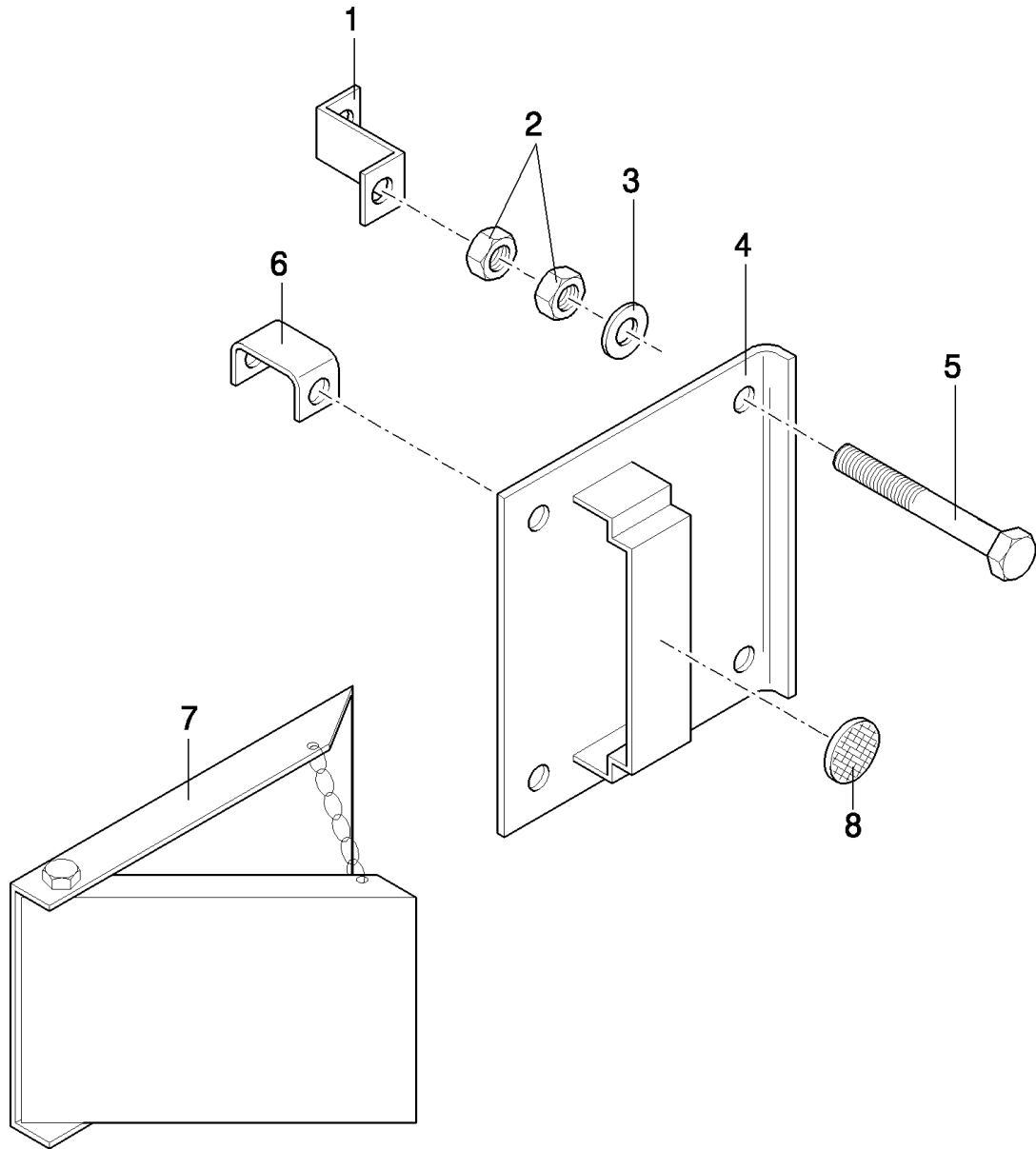
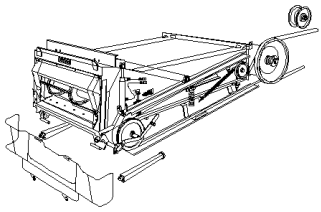

TX65 COMBINE - BASE UNIT

02.31(01) CHOCK

сылка	Номер детали	Кол-во	Описание
1	84018278	3	SUPPORT,
2	100016	12	NUT, M10, CI 8,
3	140045	8	WASHER, SPRING, Belleville, M10,
4	452770	2	CLAMP,
5	538885	4	BOLT, Hex, M10 x 90, 8.8, Full Thd, M10x90
5	11106231	2	BOLT, Hex, M10 x 25, 10.9, Full Thd,
6	84018986	3	SUPPORT,
7	452769	2	WHEEL CHOCK,
8	437024	1	REFLECTOR, RED

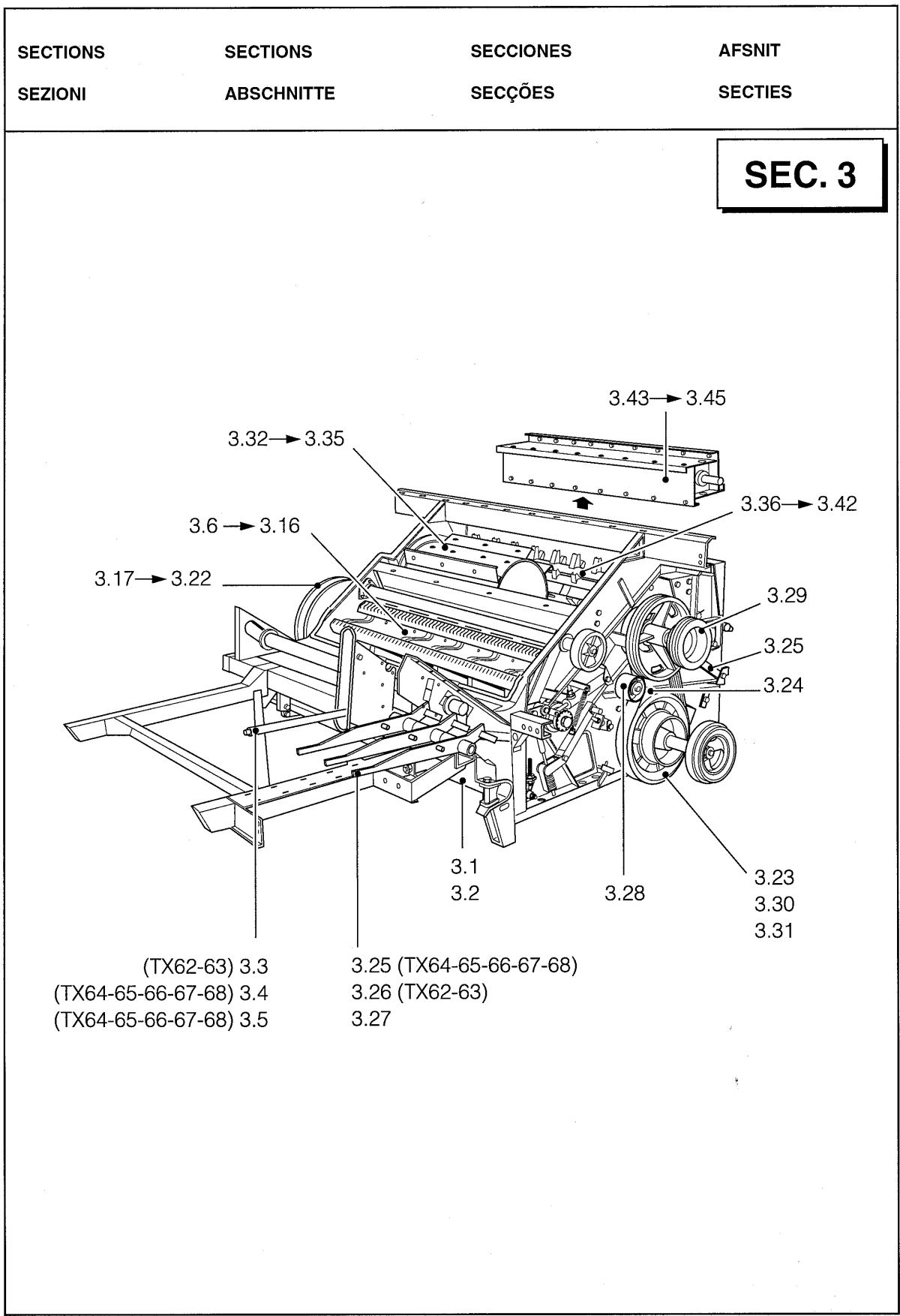

TX65 COMBINE - BASE UNIT

03.00(01) SECTION LIST 3

сылка Номер детали Кол-во

Описание

сылка	Номер детали	Кол-во	Описание

--	--	--	--

03.01(01) STONE TRAP AND COVER PLATE

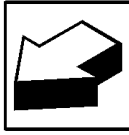
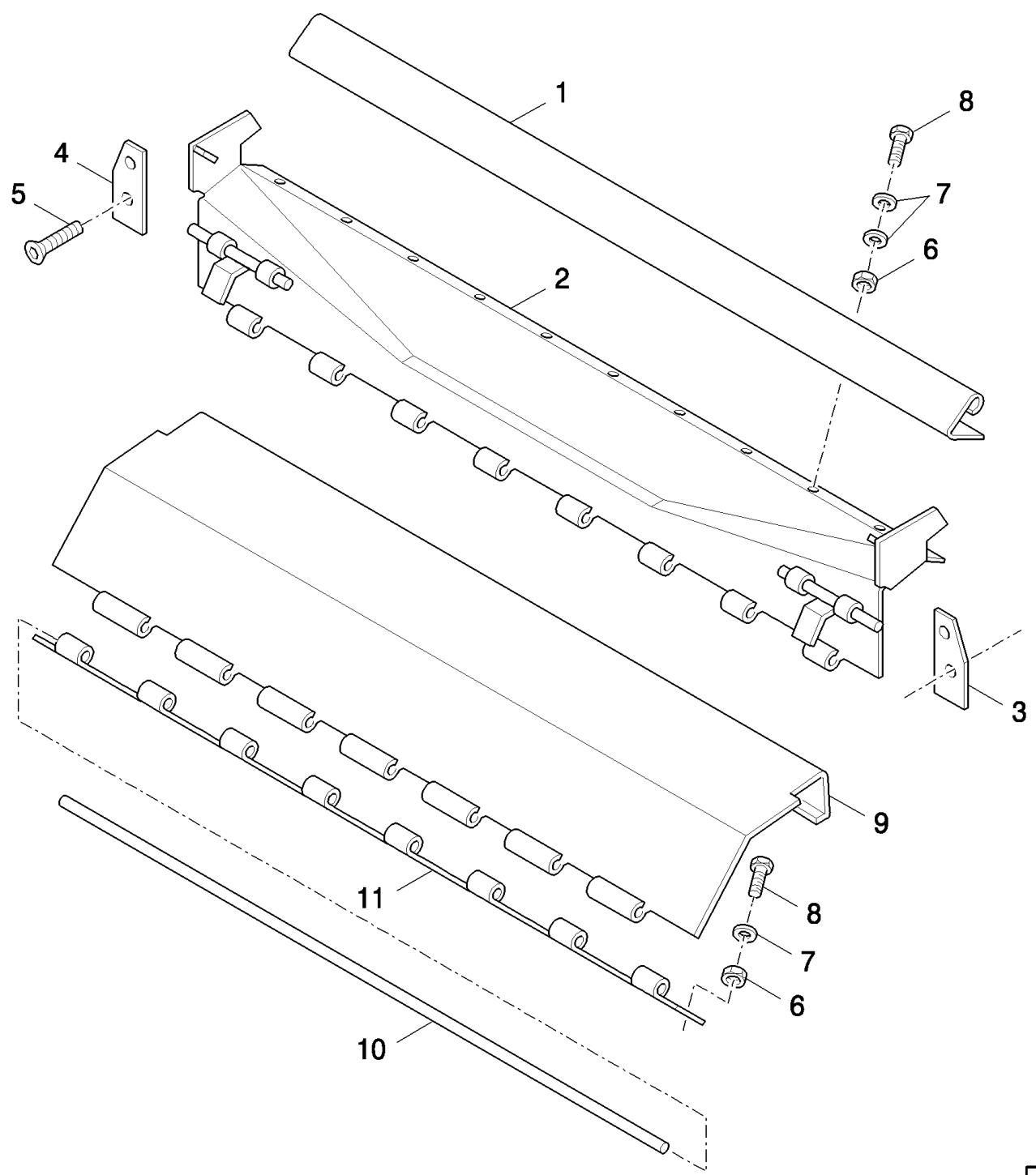
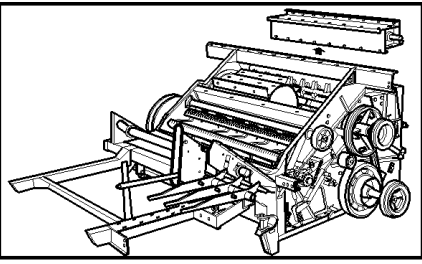

TX65 COMBINE - BASE UNIT

03.01(01) STONE TRAP AND COVER PLATE

сылка	Номер детали	Кол-во	Описание
1	9850361	1	PLATE, , FOR TX66-67-68 ONLY
1	89850359	1	PLATE, , FOR TX62-63-64-65 ONLY
2	9831026	1	STONE TRAP, , FOR TX66-67-68 ONLY
2	9831364	1	STONE TRAP, , FOR TX62-63-64-65 ONLY
3	9831015	1	PLATE, COVER,
4	9831016	1	PLATE,
5	412495	4	SCREW, Hex Soc Flat Hd, M8 x 20, 8.8, M8x20
6	9706690	14	NUT, M8, CI 8,
7	322358	24	WASHER, SPRING, Belleville, M8,
8	120104	1	SCREW, Hex, M8 x 20, 8.8,
9	9813887	1	COVER, , FOR TX66-67-68 ONLY
9	9831357	1	COVER, , FOR TX62-63-64-65 ONLY
10	9833923	1	ROD, , FOR TX66-67-68 ONLY
10	9833922	1	ROD, , FOR TX62-63-64-65 ONLY
11	9831012	1	HINGE, , FOR TX66-67-68 ONLY
11	9831356	1	HINGE, , FOR TX62-63-64-65 ONLY

03.02(01) STONE TRAP AND COVER PLATE

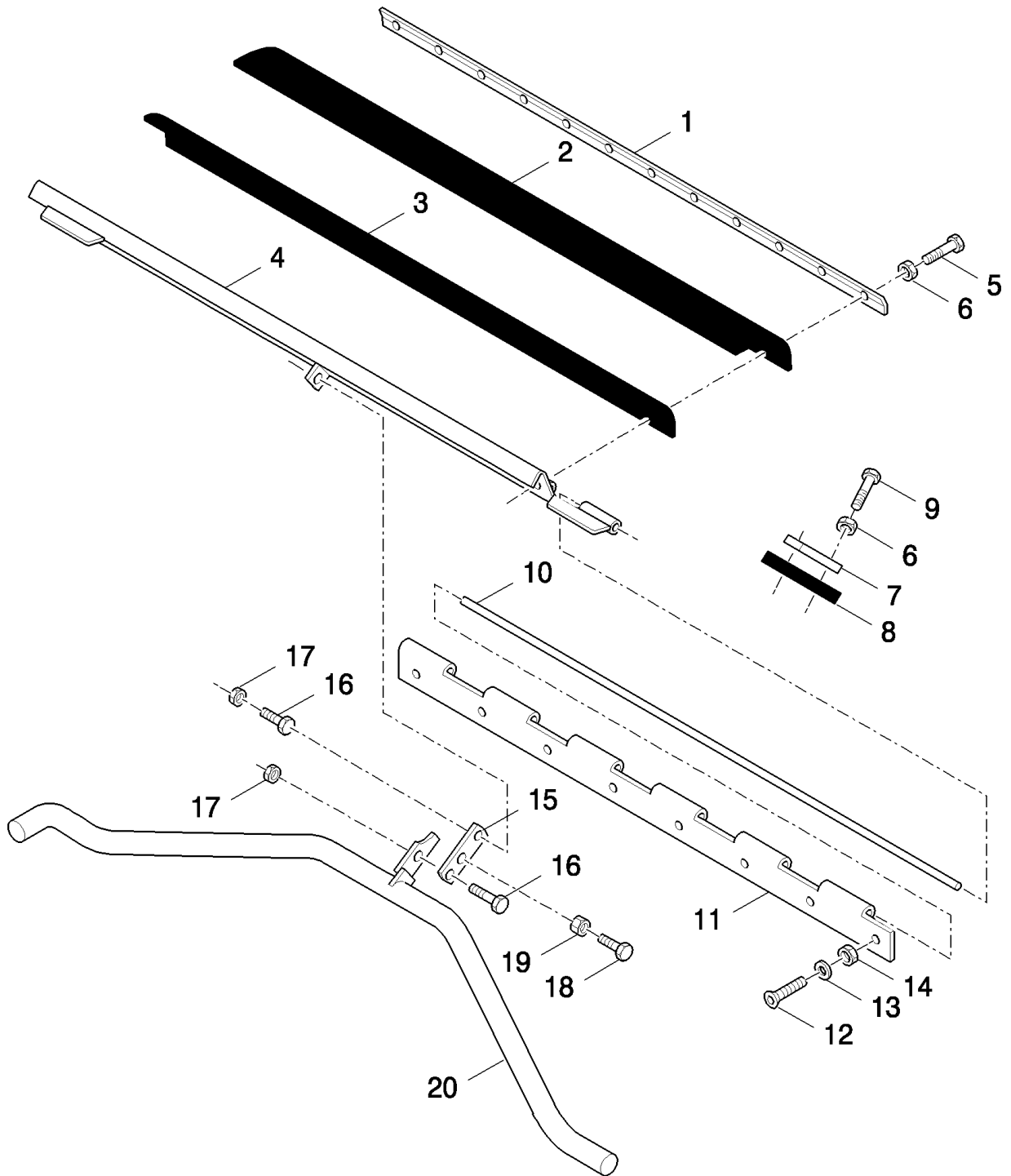
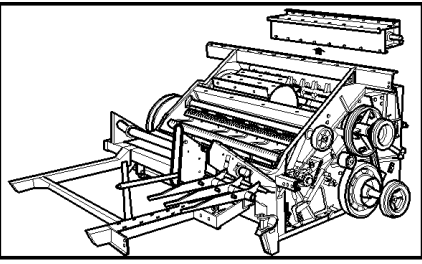

TX65 COMBINE - BASE UNIT

03.02(01) STONE TRAP AND COVER PLATE

сылка	Номер детали	Кол-во	Описание
1	84000704	1	STRIP, , FOR TX66-67-68 ONLY
1	9815946	1	PLATE, FIXING, , FOR TX62-63-64-65 ONLY
2	9831017	1	CANVAS, , FOR TX66-67-68 ONLY
2	9813902	1	CANVAS, , FOR TX62-63-64-65 ONLY
3	9813936	1	CANVAS, , FOR TX66-67-68 ONLY, -C1265
3	84440840	1	CANVAS, , FOR TX66-67-68 ONLY, -C1315
3	84447129	1	SEAL, , FOR TX66-67-68 ONLY, D1316-
3	9813903	1	CANVAS, , FOR TX62-63-64-65 ONLY, -C1265
3	84440864	1	CANVAS, , FOR TX62-63-64-65 ONLY, -C1315
3	84447130	1	CANVAS, , FOR TX62-63-64-65 ONLY, D1316-
4	9813908	1	COVER, , FOR TX66-67-68 ONLY
4	89831361	1	COVER, , FOR TX62-63-64-65 ONLY
5	120100	10	BOLT, Hex, M6 x 20, 8.8,
6	353308	14	NUT, M6 x 1, CI 8,
7	9831014	2	CLAMP,
8	84011358	2	CANVAS,
9	86977786	4	BOLT, Hex, M6 x 25, 8.8,
10	390376	1	ROD, , FOR TX66-67-68 ONLY
10	394608	1	ROD, , FOR TX62-63-64-65 ONLY
11	9831013	1	HINGE, , FOR TX66-67-68 ONLY
11	9831012	1	HINGE, , FOR TX62-63-64-65 ONLY
12	412495	7	SCREW, Hex Soc Flat Hd, M8 x 20, 8.8, M8x20
13	322358	7	WASHER, SPRING, Belleville, M8,
14	9706690	7	NUT, M8, CI 8,
15	9815689	2	PLATE,
16	9706687	2	SCREW, Hex, M12 x 30, 8.8,
17	100038	2	NUT, M12 x 1.75, CI 8,
18	120104	1	SCREW, Hex, M8 x 20, 8.8,
19	86629542	1	NUT, LOCK, M8 x 1.25, CI 8,
20	9831022	1	HANDLE, , FOR TX66-68 ONLY
20	89831359	1	HANDLE, , FOR TX62-63-64-65 ONLY
20	84041272	1	HANDLE, , FOR TX67 ONLY

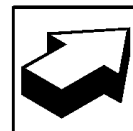
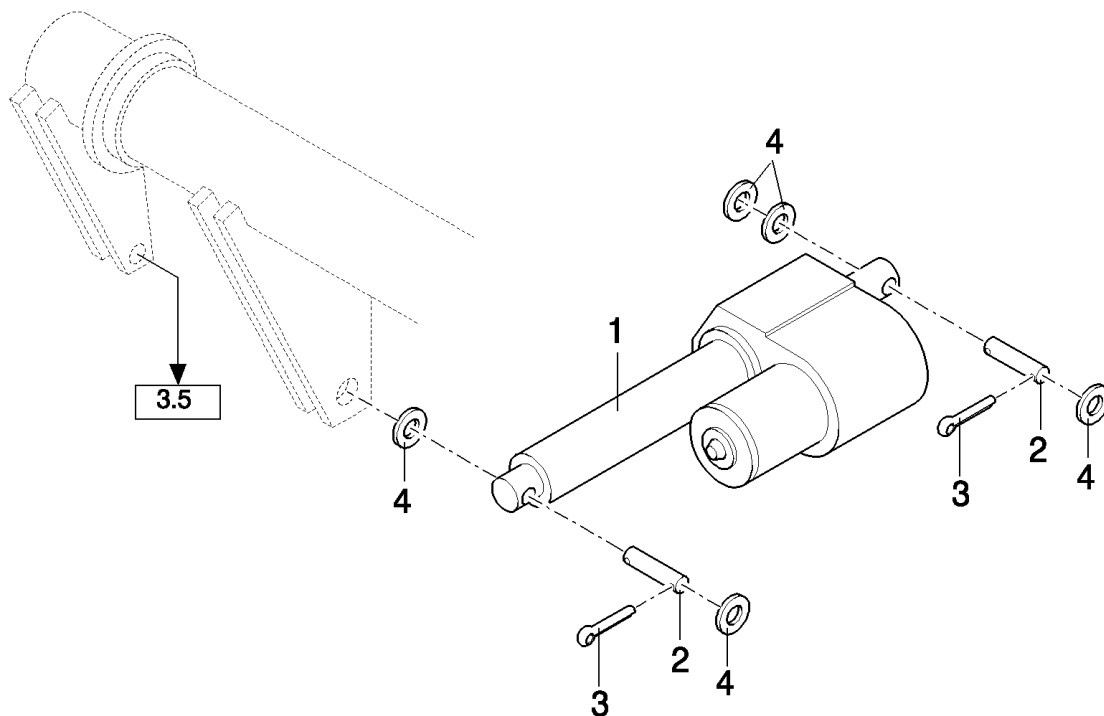
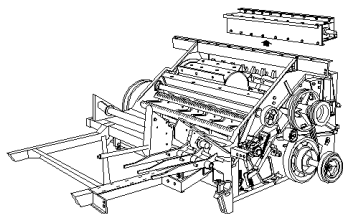

TX65 COMBINE - BASE UNIT

03.04(01) CONCAVE ADJUSTING ACTUATOR

сылка	Номер детали	Кол-во	Описание
1	84012749	1	ACTUATOR,
2	84017216	2	PIN,
3	130003	4	PIN, SPLIT (COTTER), M3.2 x 20,
4	378245	5	WASHER, M12,

ONLY VALID FROM 4901001 (TX64) - 6601001 (TX65) - 5009001 (TX66) - 4404001 (TX67) - 5109001 (TX68) / FOR TX63 WITH REMOTE CONTROL ONLY

03.05(01) CONCAVE ADJUSTING LEVER SUSPENSION LINKAGE

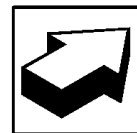
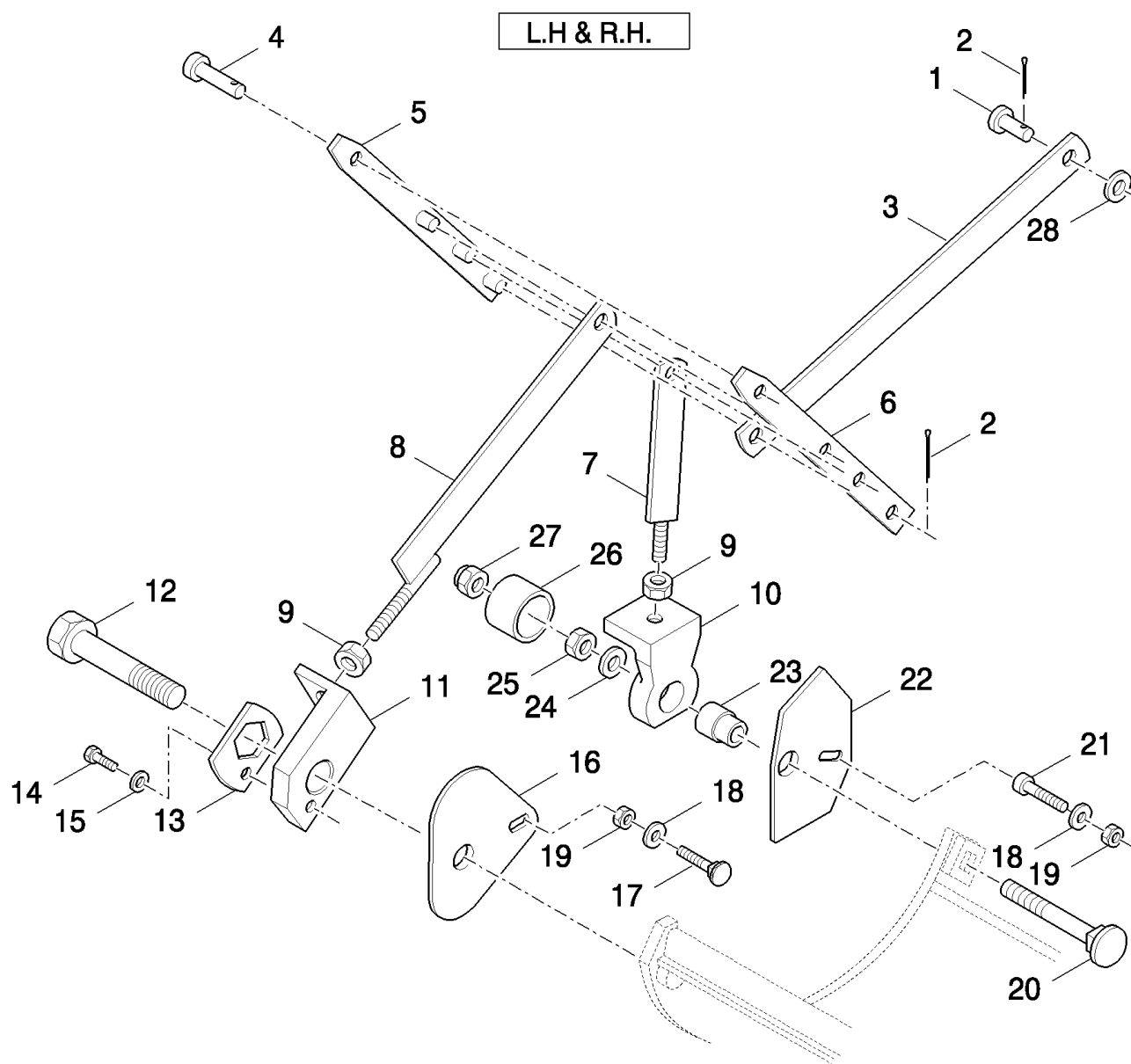
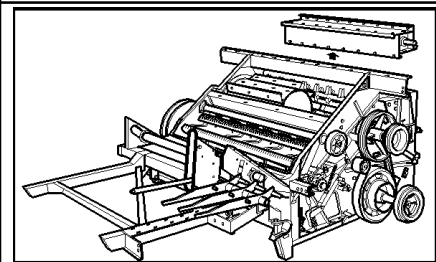

TX65 COMBINE - BASE UNIT

03.05(01) CONCAVE ADJUSTING LEVER SUSPENSION LINKAGE

сылка	Номер детали	Кол-во	Описание
1	380840	2	PIN, CLEVIS, M16 x 30,
2	130007	10	PIN, SPLIT (COTTER), M4 x 25,
3	9814468	2	LINK/SHACKLE,
4	9850761	2	PIN, CLEVIS, M16 x 60, , -C7520
4	362528	2	PIN, CLEVIS, M16 x 55, , D7520-
5	84320623	2	LEVER,
6	84320622	2	LEVER,
7	429821	2	ARM,
8	429823	1	ARM, LH
8	429824	1	ARM, RH
9	100020	8	NUT, M16, CI 8,
10	748975	2	SUPPORT,
11	428146	2	SUPPORT,
12	395528	2	SCREW, Hex, M20 x 100, 8.8, M20x100
13	434568	2	PLATE, LOCKING,
14	378056	2	BOLT, Hex, M6 x 10, 8.8, Full Thd,
15	322357	2	WASHER, SPRING, Belleville, M6,
16	429815	2	PLATE,
17	86507486	2	BOLT, CARRIAGE, Short NK, M8 x 20, CI8.8, Full Thd,
18	378243	5	WASHER, M8,
19	86629542	4	NUT, LOCK, M8 x 1.25, CI 8,
20	84007392	2	BOLT, CARRIAGE, Short NK, M20 x 100, CI8.8,
21	120228	2	SCREW, Hex Soc Hd, M8 x 20, 8.8,
22	9512081	2	PLATE,
23	84007393	2	SPACER,
24	328431	2	WASHER, LOCK,
25	9706694	2	NUT, M20, CI 8,
26	84007394	2	BUSHING,
27	9672396	2	NUT, LOCK,
28	140090	4	WASHER,

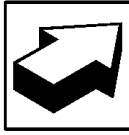
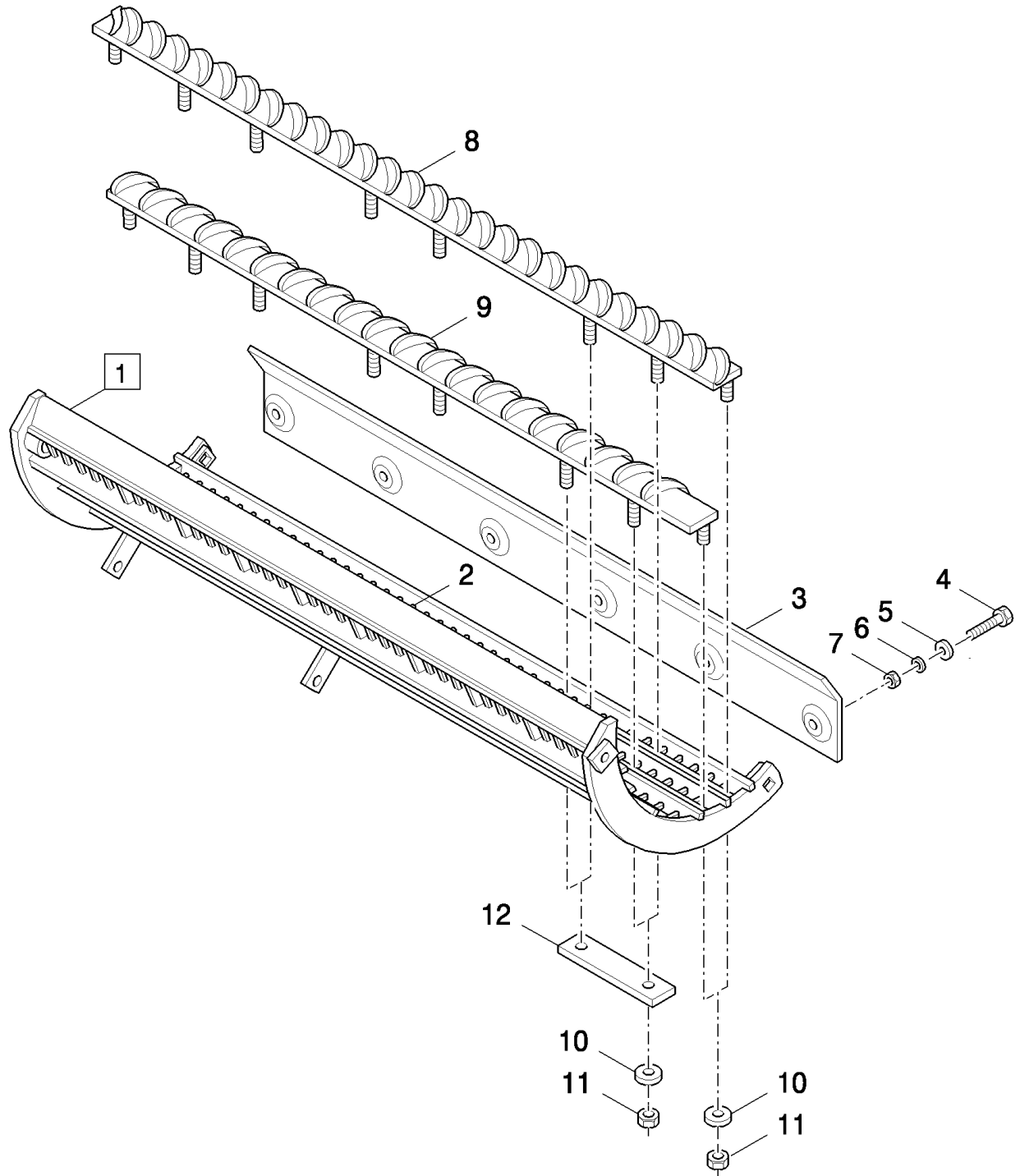
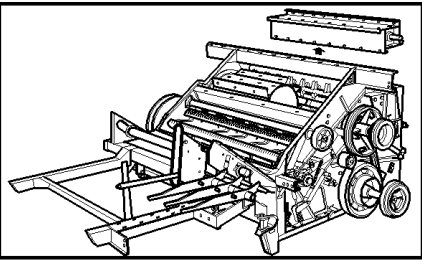

TX65 COMBINE - BASE UNIT

03.06(01) CONCAVE WITH DE-AWNING SLATS

сылка	Номер детали	Кол-во	Описание
1	9503462	1	CONCAVE, MODERATE (2), FOR TX66-68 ONLY, -C5500
1	84023204	1	CONCAVE, MODERATE (2), FOR TX66-67-68 ONLY, D5500-
1	9503460	1	CONCAVE, MODERATE (2), FOR TX62-63-64-65 ONLY
1	9512666	1	CONCAVE, UNIVERSAL (2), FOR TX66-68 ONLY, -C5500
1	84023205	1	CONCAVE, UNIVERSAL (2), FOR TX66-67-68 ONLY, D5500-
1	9512665	1	CONCAVE, UNIVERSAL (2), FOR TX62-63-64-65 ONLY
2	9832756	AR	WIRE, RETAINING, (MODERATE CONCAVE)
2	430709	AR	WIRE, RETAINING, (UNIVERSAL CONCAVE)
3	750244	1	PLATE, , FOR TX66-67-68 ONLY
3	748706	1	PLATE, , FOR TX62-63-64-65 ONLY
4	120201	6	BOLT, Hex, M10 x 35, 8.8, Full Thd, , FOR TX66-67-68 ONLY
4	43140	6	BOLT, Hex, M10 x 30, 8.8, Full Thd, , FOR TX62-63-64-65 ONLY
5	378244	6	WASHER, M10,
6	394629	6	WASHER, LOCK, 10MM
7	100037	6	NUT, M10 x 1.5, CI 8,
8	84015717	1	DE AWNER, (MODERATE CONCAVE), FOR TX66-67-68 ONLY, -C1237
8	84814223	1	DE AWNER, (MODERATE CONCAVE), FOR TX66-67-68 ONLY, D1238-
8	84015713	1	DE AWNER, , FOR TX62-63-64-65 ONLY
8	84015721	1	DE AWNER, (UNIVERSAL CONCAVE), FOR TX66-67-68 ONLY, -C1237
8	84814221	1	DE AWNER, (UNIVERSAL CONCAVE), FOR TX66-67-68 ONLY, D1238-
9	84015715	1	DE AWNER, (MODERATE CONCAVE), FOR TX66-67-68 ONLY, -C1237
9	84814227	1	DE AWNER, (MODERATE CONCAVE), FOR TX66-67-68 ONLY, D1238-
9	84015711	1	DE AWNER, , FOR TX62-63-64-65 ONLY
9	84015719	1	DE AWNER, (UNIVERSAL CONCAVE), FOR TX66-67-68 ONLY, -C1237
9	84814225	1	DE AWNER, (UNIVERSAL CONCAVE), FOR TX66-67-68 ONLY, D1238-
10	140041	AR	WASHER, M8 x 28 x 3,
11	412250	AR	NUT, LOCK, M8 x 1.25, CI 8,
12	9832998	AR	PLATE, FIXING,

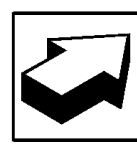
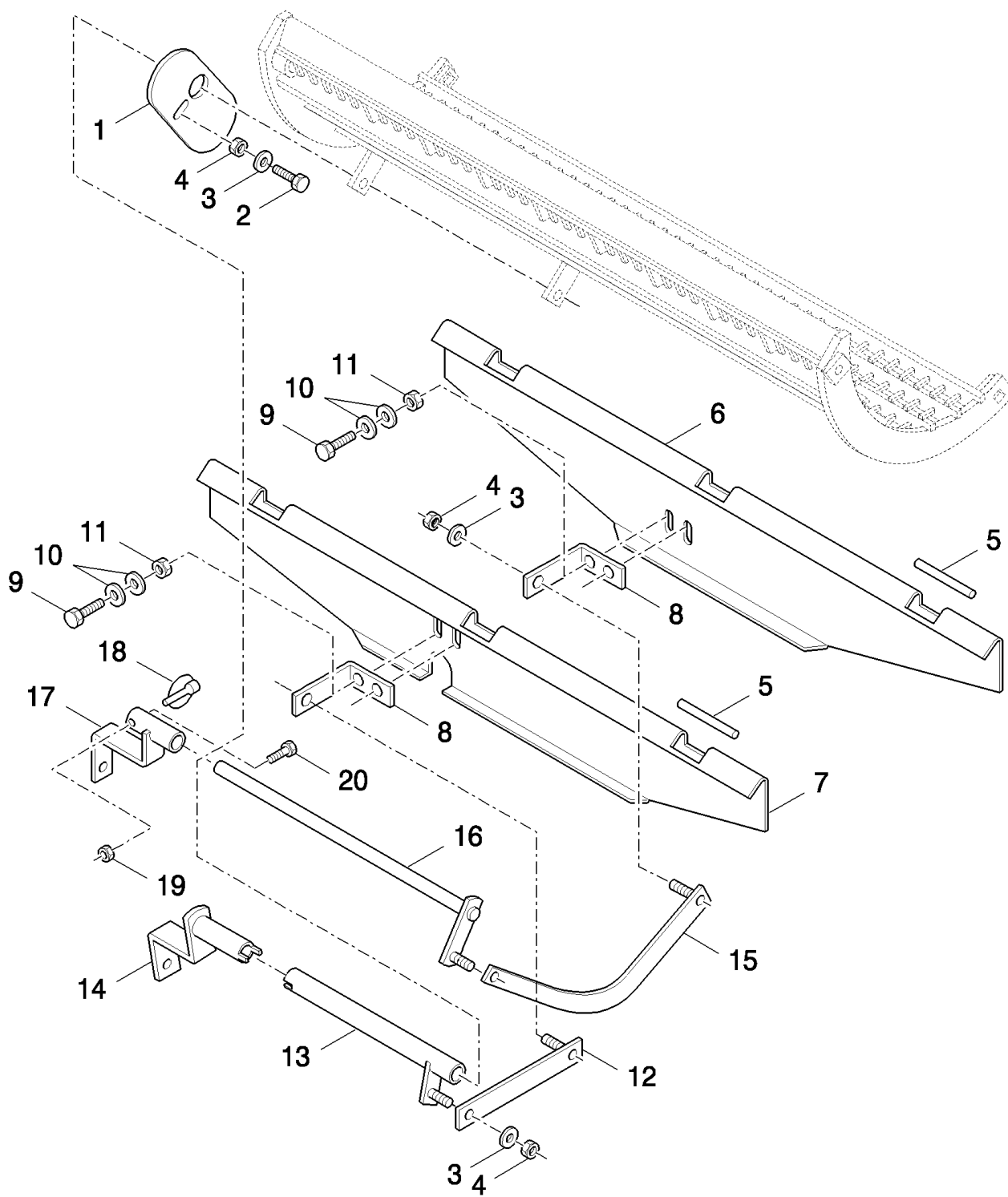
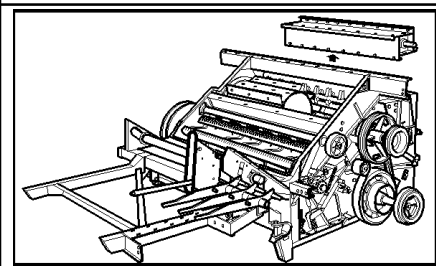

TX65 COMBINE - BASE UNIT

03.07(01) DE-AWNING PLATES

сылка	Номер детали	Кол-во	Описание
1	753973	1	PLATE,
2	120104	1	SCREW, Hex, M8 x 20, 8.8,
3	378243	5	WASHER, M8,
4	100037	5	NUT, M10 x 1.5, CI 8, M8
5	380093	6	SHAFT,
6	9503458	1	PLATE, , FOR TX66-68 ONLY, -C5510
6	84014984	1	PLATE, , FOR TX66-67-68 ONLY, D5510-
6	9503450	1	SCREW, , FOR TX62-63-64-65 ONLY
7	9503459	1	PLATE, , FOR TX66-68 ONLY, -C5510
7	84023149	1	PLATE, , FOR TX66-67-68 ONLY, D5510-
7	9503451	1	PLATE, , FOR TX62-64-65 ONLY, -C6630
7	84036937	1	PLATE, , FOR TX62-63-64-65 ONLY, D6630-
8	9503470	2	BRACKET,
9	120100	4	BOLT, Hex, M6 x 20, 8.8,
10	412649	8	WASHER, SPRING, Belleville, M6,
11	15896221	4	NUT, M6, CI 10,
12	9503472	1	LEVER, , FOR TX66-68 ONLY, -C5500
12	84022932	1	LEVER, , FOR TX66-67-68 ONLY, D5500-
12	9503472	1	LEVER, , FOR TX62-63-64-65 ONLY
13	754448	1	LEVER,
14	753969	1	HANDLE, , -C5500
14	84023271	1	HANDLE, , D5500-
15	9503474	1	LEVER,
16	9833244	1	LEVER,
17	9833247	1	HANDLE, , -C5500
17	84023274	1	HANDLE, , D5500-
18	9832679	1	PIN, SPLIT (COTTER), , -C5500
19	412152	1	NUT, LOCK, M6 x 1, CI 8.8, , D5500-
20	120101	1	BOLT, Hex, M6 x 30, 8.8, Full Thd, , D5500-

FOR MODERATE AND UNIVERSAL CONCAVE ONLY

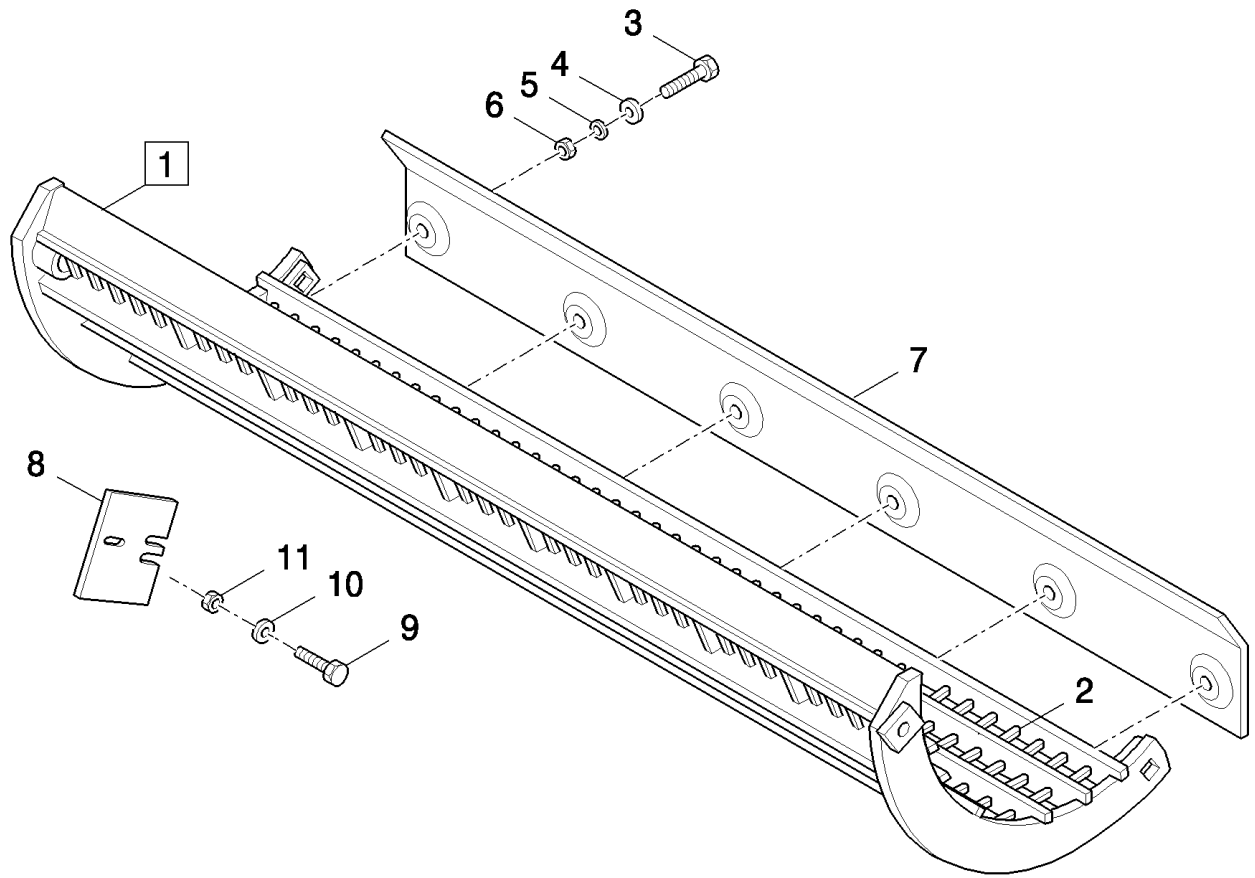
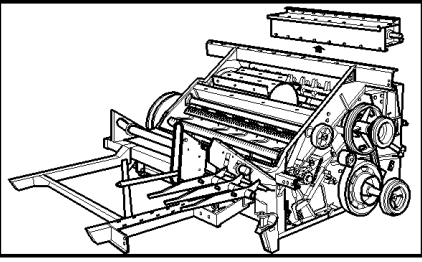

TX65 COMBINE - BASE UNIT

03.08(01) CORN CONCAVE FOR STANDARD DRUM

сылка	Номер детали	Кол-во	Описание
1	9811204	1	CONCAVE, (2), FOR TX66-68 ONLY
1	9811203	1	CONCAVE, (2), FOR TX62-64-65 ONLY
2	9502036	49	WIRE, RETAINING, , -C1032
2	9502024	49	WIRE, RETAINING, , D1033-
3	43140	6	BOLT, Hex, M10 x 30, 8.8, Full Thd,
4	394629	6	WASHER, LOCK, 10MM
5	140045	6	WASHER, SPRING, Belleville, M10,
6	100016	6	NUT, M10, CI 8,
7	750244	1	PLATE, , FOR TX66-68 ONLY
7	748706	1	PLATE, , FOR TX62-64-65 ONLY
8	918858	1	PLATE,
9	120104	1	SCREW, Hex, M8 x 20, 8.8,
10	322358	1	WASHER, SPRING, Belleville, M8,
11	9706690	1	NUT, M8, CI 8,

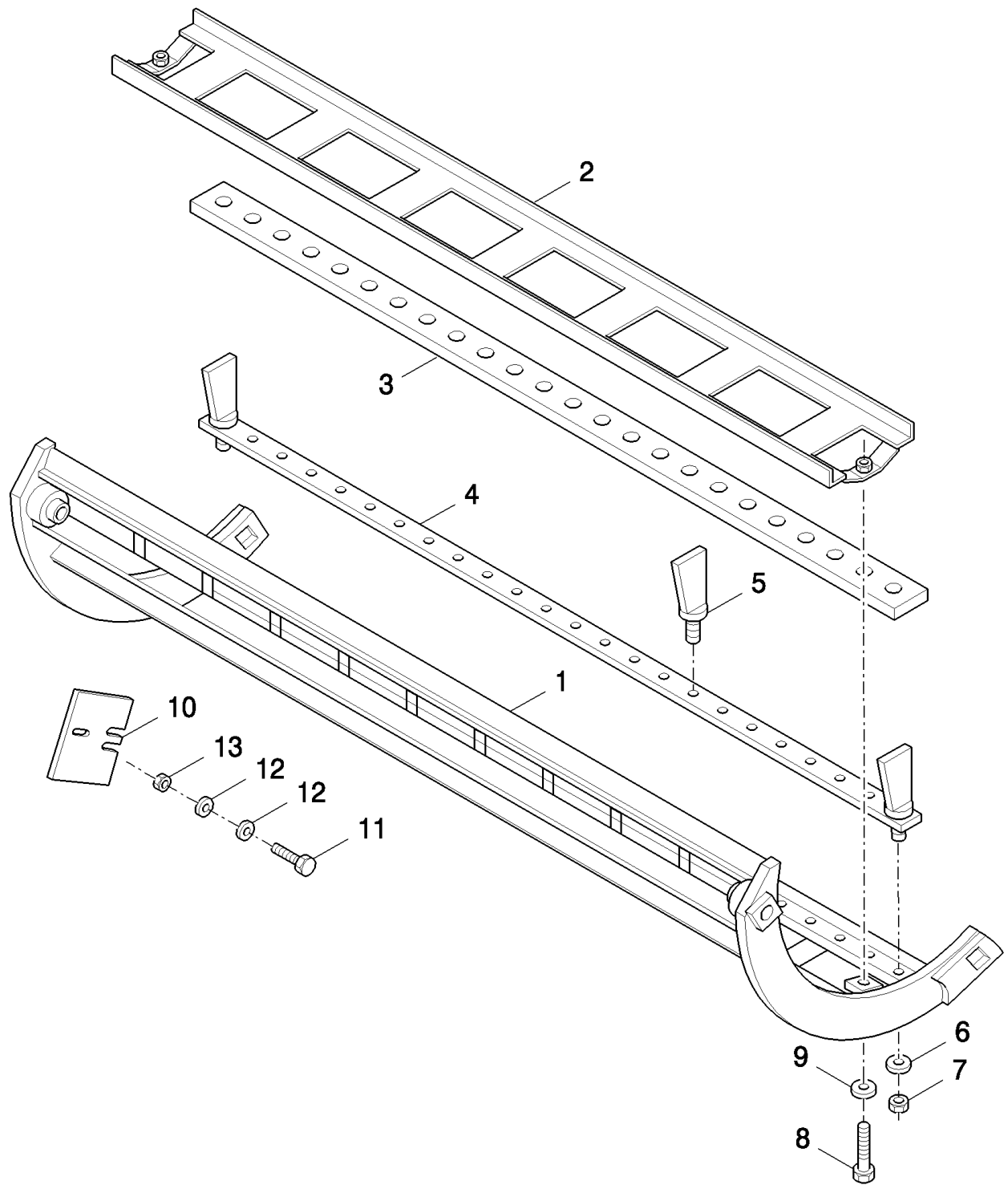
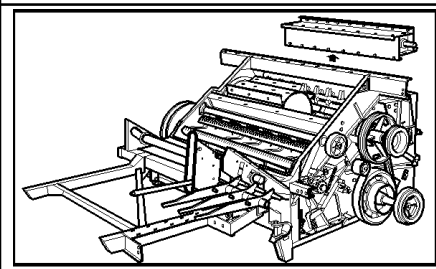

TX65 COMBINE - BASE UNIT

03.09(01) SPIKE TOOTH CONCAVE 56 AND 84

сылка	Номер детали	Кол-во	Описание
1	9817453	1	CONCAVE, 56MM, FOR TX66-68 ONLY
1	9817451	1	CONCAVE, 56MM, FOR TX62-63-64-65 ONLY
1	9817525	1	CONCAVE, 84MM, FOR TX66-68 ONLY
1	9817526	1	CONCAVE, 84MM, FOR TX62-63-64-65 ONLY
2	84038642	2	GRILLE, , FOR TX66-68 ONLY
2	84038643	2	GRILLE, , FOR TX62-63-64-65 ONLY
3	411304	2	PLATE, FIXING, -56, FOR TX66-68 ONLY
3	399655	2	LATH, -56, FOR TX62-63-64-65 ONLY
3	9502466	1	PLATE, FIXING, -84, FOR TX66-68 ONLY
3	80922586	1	PLATE, FIXING, -84, FOR TX62-63-64-65 ONLY
4	411298	1	PLATE, FIXING, -56, FOR TX66-68 ONLY
4	399656	1	LATH, -56, FOR TX62-63-64-65 ONLY
4	9502467	2	PLATE, FIXING, -84, FOR TX66-68 ONLY
4	80922581	2	PLATE, FIXING, -84, FOR TX62-63-64-65 ONLY
5	396935	AR	TOOTH, RICE,
6	394631	AR	WASHER, 16MM
6	333041	AR	WASHER, CENTERING
7	86000441	AR	NUT, M16 x 2, CI 8,
8	43138	4	SCREW, Hex, M10 x 20, 8.8, Full Thd,
9	140045	4	WASHER, SPRING, Belleville, M10,
10	918858	1	PLATE,
11	120104	1	SCREW, Hex, M8 x 20, 8.8,
12	322358	2	WASHER, SPRING, Belleville, M8,
13	9706690	AR	NUT, M8, CI 8,

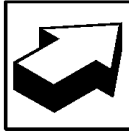
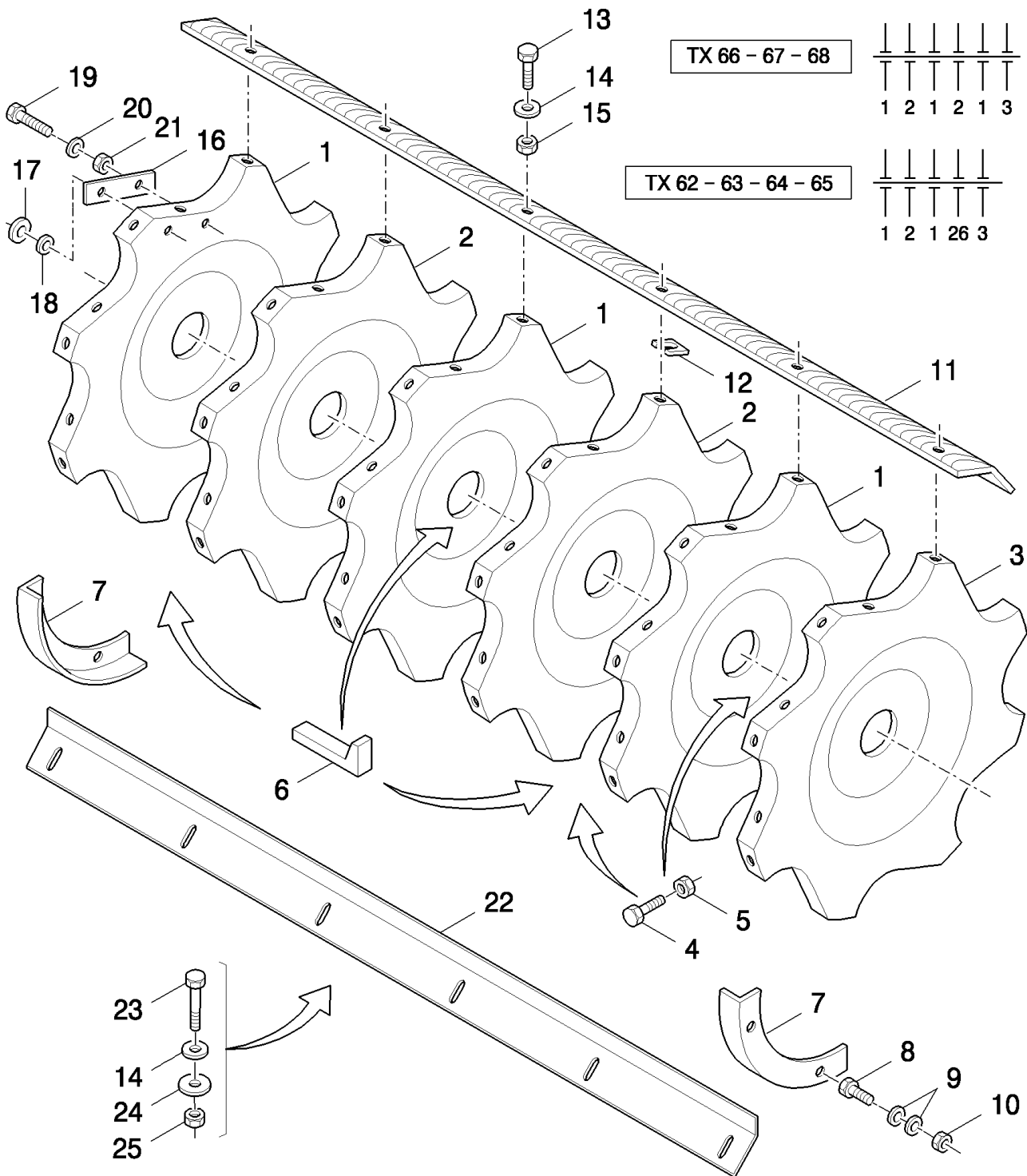
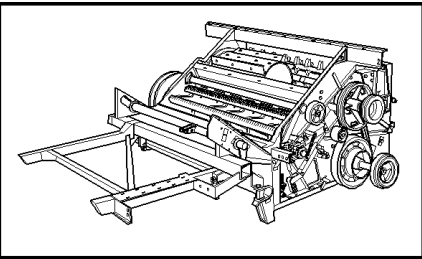

TX65 COMBINE - BASE UNIT

03.10(01) STANDARD DRUM

сылка	Номер детали	Кол-во	Описание
1	750269	3	DISC, , FOR TX66-67-68 ONLY
1	750269	2	DISC, , FOR TX62-63-64-65 ONLY
2	394487	2	DISC, , FOR TX66-67-68 ONLY
2	394487	1	DISC, , FOR TX62-63-64-65 ONLY
3	913377	1	DISC, , FOR TX66-67-68 ONLY
3	750268	1	DISC, , FOR TX62-63-64-65 ONLY, -C1229
3	913377	1	DISC, , FOR TX62-63-64-65 ONLY, D1230-
4	43158	1	BOLT, Hex, M12 x 80, 8.8,
5	100038	1	NUT, M12 x 1.75, CI 8,
6	426210	3	KEY,
7	9814424	2	SHIELD,
8	86977786	4	BOLT, Hex, M6 x 25, 8.8,
9	140015	8	WASHER, 6MM
10	353308	4	NUT, M6 x 1, CI 8,
11	9838439	2	RASP BAR SET, LH, FOR TX66-67-68 ONLY
11	9838436	2	RASP BAR SET, LH, FOR TX62-63-64-65 ONLY
11	9838438	2	RASP BAR SET, RH, FOR TX66-67-68 ONLY
11	9838437	2	RASP BAR SET, RH, FOR TX62-63-64-65 ONLY
12	362841	AR	PLATE, ADJUSTING, THK.:2MM
12	80481491	AR	PLATE, ADJUSTING, THK.:1MM
13	385376	AR	SCREW, M12x30
14	394630	AR	WASHER,
15	337475	AR	NUT, M12, CI 10,
16	481494	AR	PLATE, , -C1241
16	351518	AR	PLATE, ADJUSTING, , D1242-
17	378245	AR	WASHER, M12,
18	140041	AR	WASHER, M8 x 28 x 3,
19	43128	AR	BOLT, Hex, M8 x 30, 8.8,
20	322358	AR	WASHER, SPRING, Belleville, M8,
21	9706690	AR	NUT, M8, CI 8,
22	437414	8	PLATE, , FOR TX66-67-68 ONLY
22	431580	8	PLATE, , FOR TX62-63-64-65 ONLY
23	9706687	AR	SCREW, Hex, M12 x 30, 8.8,
24	140085	AR	WASHER,
25	100038	AR	NUT, M12 x 1.75, CI 8,
26	394487	AR	DISC, , FOR TX62-63-64-65 ONLY, -C1229
26	750269	AR	DISC, , FOR TX62-63-64-65 ONLY, D1230-

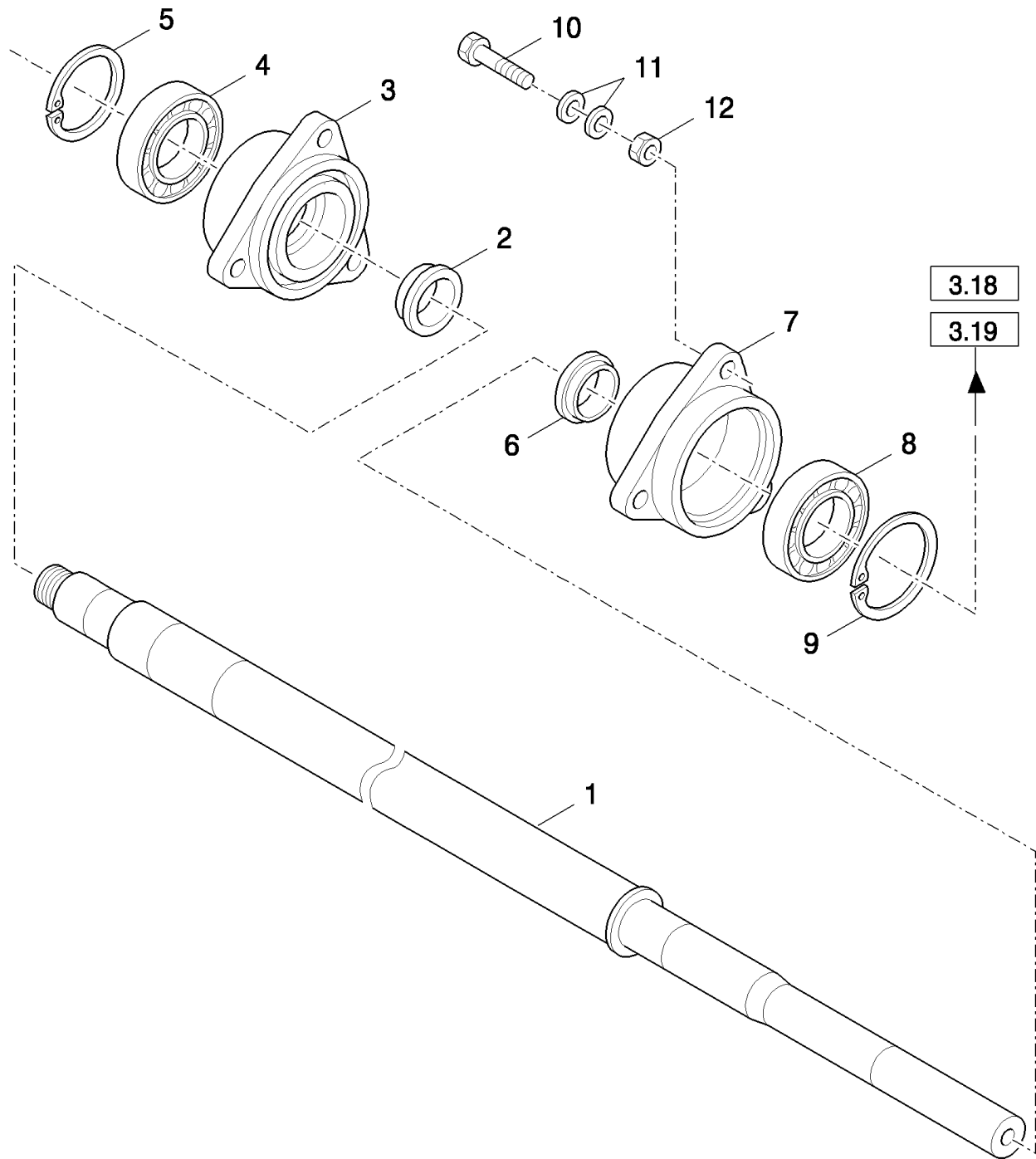
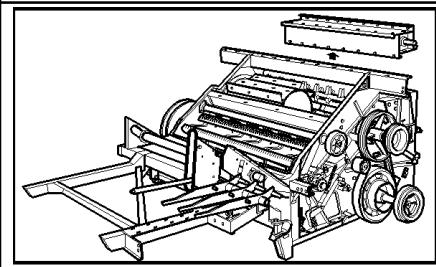

TX65 COMBINE - BASE UNIT

03.12(01) STANDARD DRUM, SHAFT AND BEARINGS

сылка	Номер детали	Кол-во	Описание
1	9850686	1	SHAFT, , FOR TX66-67-68 ONLY
1	9850768	1	SHAFT, , FOR TX62-63-64-65 ONLY, -C1229
1	84807527	1	SHAFT, , FOR TX62-63-64-65 ONLY, D1230-
2	388669	1	RING, LH
3	439605	1	HOUSING, BEARING, LH
4	388069	1	BEARING ASSY, LH
5	301652	1	RING, SNAP, M110, Int, LH
6	750270	1	RING, RH
7	750291	1	HOUSING, BEARING, RH
8	412274	1	BEARING ASSY, RH
9	412270	1	RING, SNAP, M120, Int, RH
10	43140	6	BOLT, Hex, M10 x 30, 8.8, Full Thd,
11	140045	12	WASHER, SPRING, Belleville, M10,
12	100016	6	NUT, M10, CI 8,

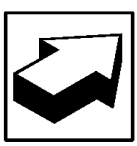
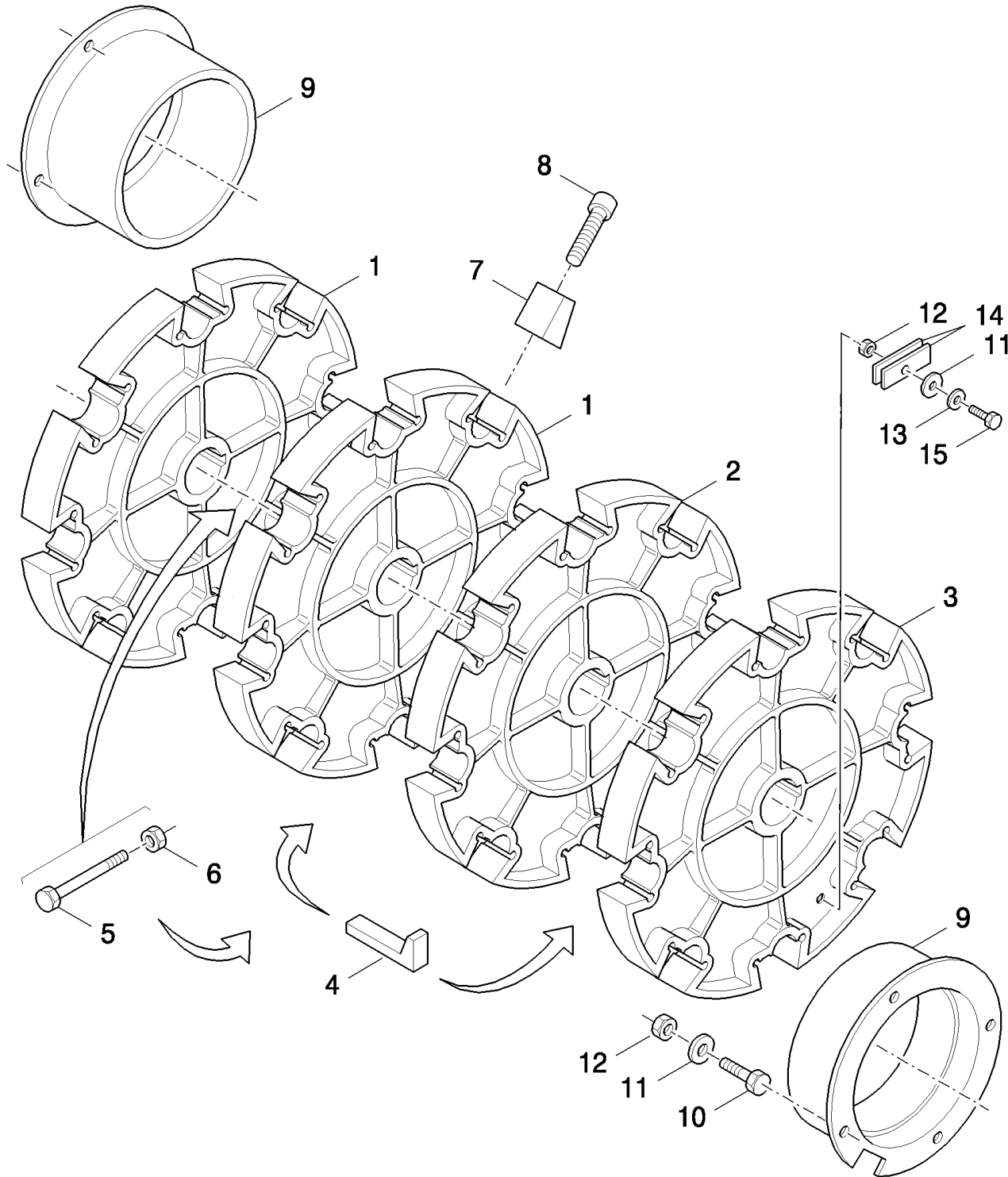
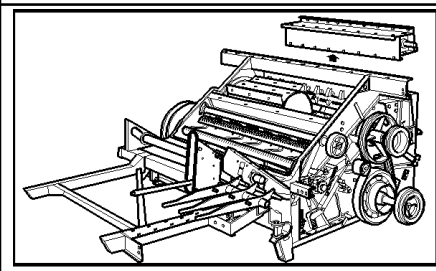

TX65 COMBINE - BASE UNIT

03.13(01) DRUM, UNIVERSAL

сылка	Номер детали	Кол-во	Описание
1	750342	2	DISC,
2	750341	1	DISC,
3	918977	1	DISC, , FOR TX66-68 ONLY
3	750341	1	DISC, , FOR TX62-63-64-65 ONLY, -C1229
3	918977	1	DISC, , FOR TX62-63-64-65 ONLY, D1230-
4	426210	AR	KEY,
5	43158	1	BOLT, Hex, M12 x 80, 8.8, , FOR TX66-68 ONLY
5	43158	1	BOLT, Hex, M12 x 80, 8.8, , FOR TX62-63-64-65 ONLY, D1230-
6	100038	1	NUT, M12 x 1.75, CI 8, , FOR TX66-68 ONLY
6	100038	1	NUT, M12 x 1.75, CI 8, , FOR TX62-63-64-65 ONLY, D1230-
7	436440	32	CLIP,
8	300443	32	SCREW, M10x35
9	436534	2	SHIELD,
10	120104	8	SCREW, Hex, M8 x 20, 8.8,
11	322358	AR	WASHER, SPRING, Belleville, M8,
12	9706690	AR	NUT, M8, CI 8,
13	378243	AR	WASHER, M8,
14	351518	AR	PLATE, ADJUSTING,
15	43128	AR	BOLT, Hex, M8 x 30, 8.8,

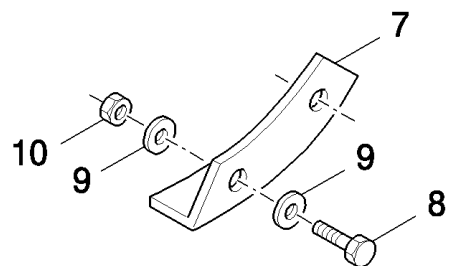
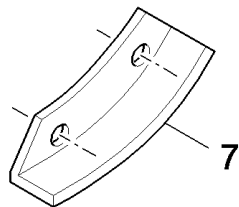
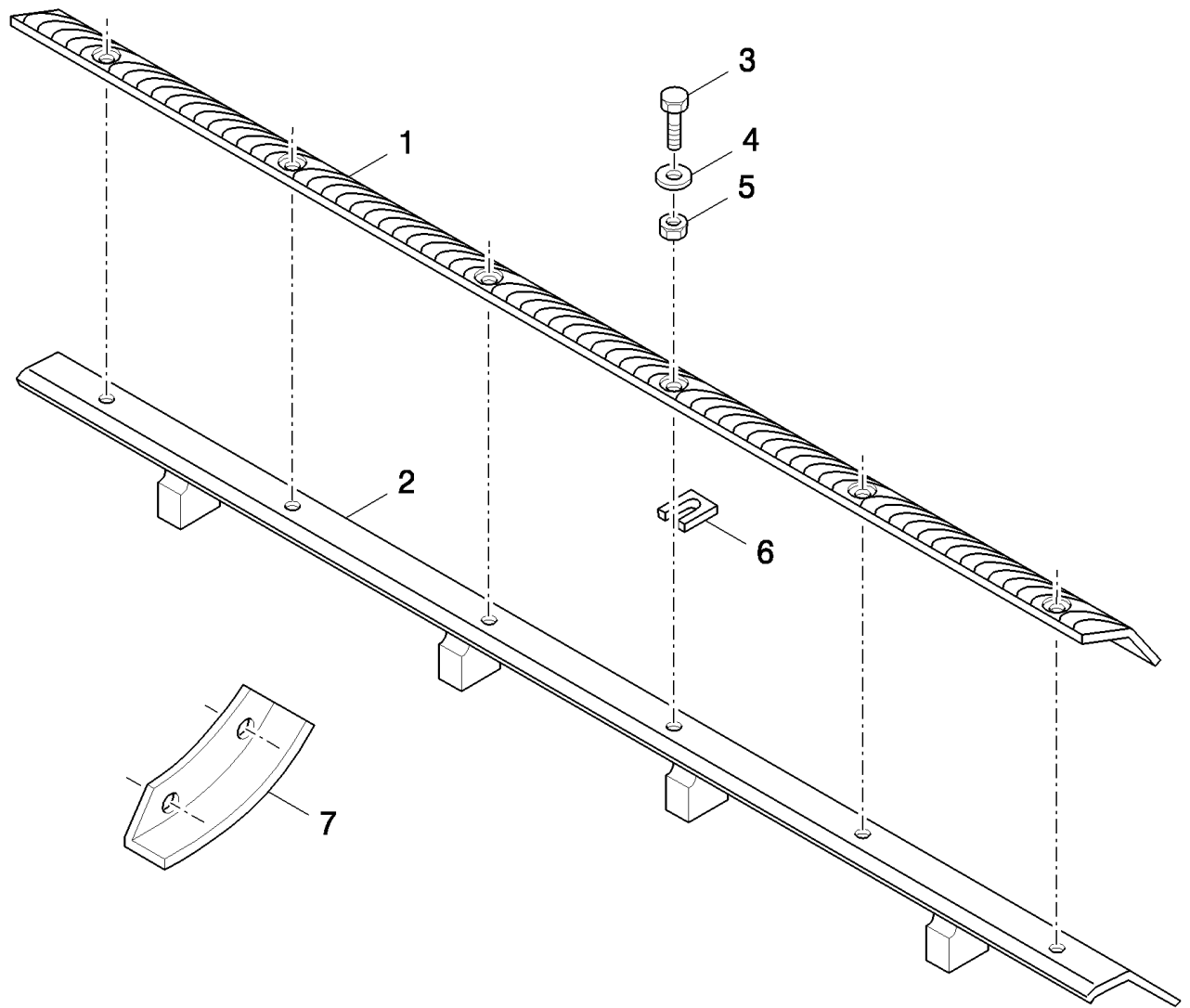
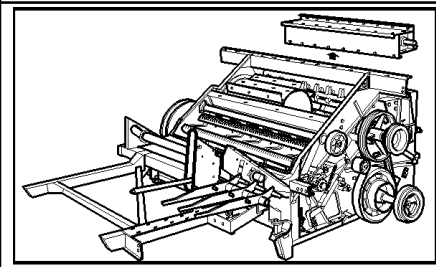

TX65 COMBINE - BASE UNIT

03.14(01) RASP BARS FOR UNIVERSAL DRUM

сылка	Номер детали	Кол-во	Описание
1	9838439	2	RASP BAR SET, LH, FOR TX66-67-68 ONLY
1	9838436	2	RASP BAR SET, LH, FOR TX62-63-64-65 ONLY
1	9838438	2	RASP BAR SET, RH, FOR TX66-67-68 ONLY
1	9838437	2	RASP BAR SET, RH, FOR TX62-63-64-65 ONLY
2	456197	4	SUPPORT, (SET OF 2), FOR TX66-67-68 ONLY
2	448903	4	SUPPORT, (SET OF 2), FOR TX62-63-64-65 ONLY
3	385376	AR	SCREW, M12x30
4	394630	AR	WASHER, 12MM
5	337475	AR	NUT, M12, CI 10,
6	362841	AR	PLATE, ADJUSTING, THK.:2MM
6	80481491	AR	PLATE, ADJUSTING, THK.:1MM, -C1241
6	351518	AR	PLATE, ADJUSTING, , D1242-
7	9814424	2	SHIELD,
8	86977786	4	BOLT, Hex, M6 x 25, 8.8,
9	140015	8	WASHER,
10	353308	4	NUT, M6 x 1, CI 8,

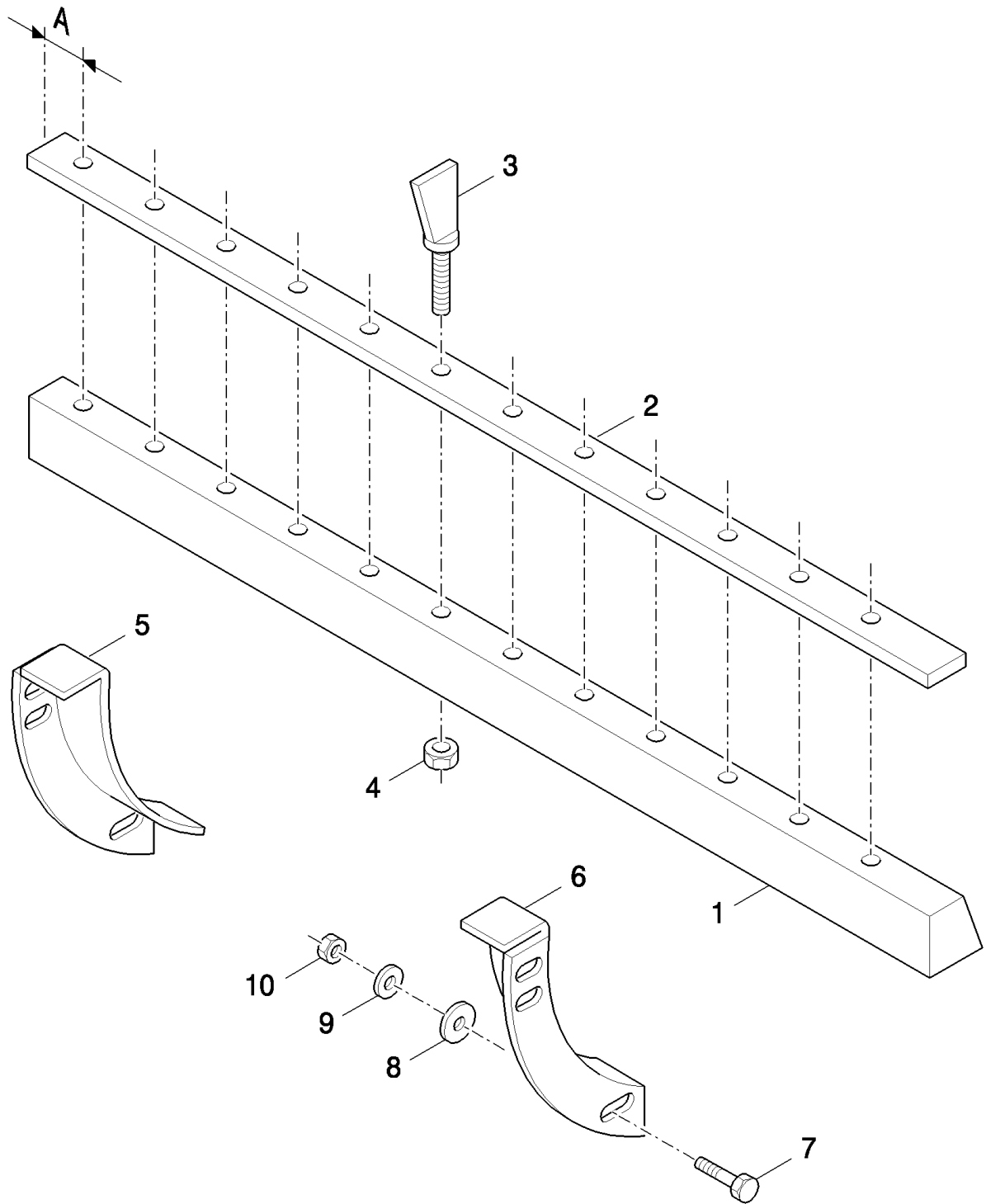
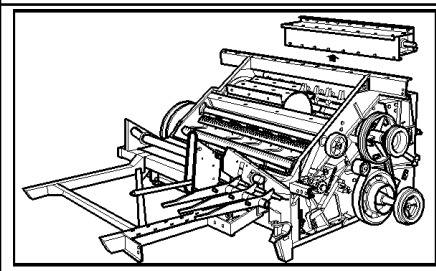

TX65 COMBINE - BASE UNIT

03.15(01) SPIKE TOOTH BARS FOR UNIVERSAL DRUM

сылка	Номер детали	Кол-во	Описание
1	456177	4	PLATE, FIXING, -56,A=35MM, FOR TX66-68 ONLY
1	456178	4	PLATE, FIXING, -56,A=63MM, FOR TX66-68 ONLY
1	436535	4	LATH, -56,A=31MM, FOR TX62-63-64-65 ONLY
1	436537	4	LATH, -56,A=59MM, FOR TX62-63-64-65 ONLY
1	9502479	4	PLATE, FIXING, -84,A=42MM, FOR TX66-68 ONLY
1	9502480	4	PLATE, FIXING, -84,A=84MM, FOR TX66-68 ONLY
1	922574	4	LATH, -84,A=38MM, FOR TX62-63-64-65 ONLY
1	922575	4	LATH, -84,A=80MM, FOR TX62-63-64-65 ONLY
2	456179	8	PLATE, FIXING, -56,A=35MM, FOR TX66-68 ONLY
2	436536	4	PLATE, FIXING, -56,A=31MM, FOR TX62-63-64-65 ONLY
2	436538	4	PLATE, FIXING, -56,A=59MM, FOR TX62-63-64-65 ONLY
2	9502478	8	LATH, -84,A=42MM, FOR TX66-68 ONLY
2	922579	8	LATH, -84,A=38MM, FOR TX62-63-64-65 ONLY
3	396935	AR	TOOTH, RICE,
4	86000441	AR	NUT, M16 x 2, CI 8,
5	354592	1	SHIELD, LH
6	354593	1	SHIELD, RH
7	120100	8	BOLT, Hex, M6 x 20, 8.8,
8	140045	4	WASHER, SPRING, Belleville, M10,
9	322357	4	WASHER, SPRING, Belleville, M6,
10	15896221	4	NUT, M6, CI 10,

03.16(01) UNIVERSAL DRUM, SHAFT AND BEARINGS

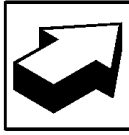
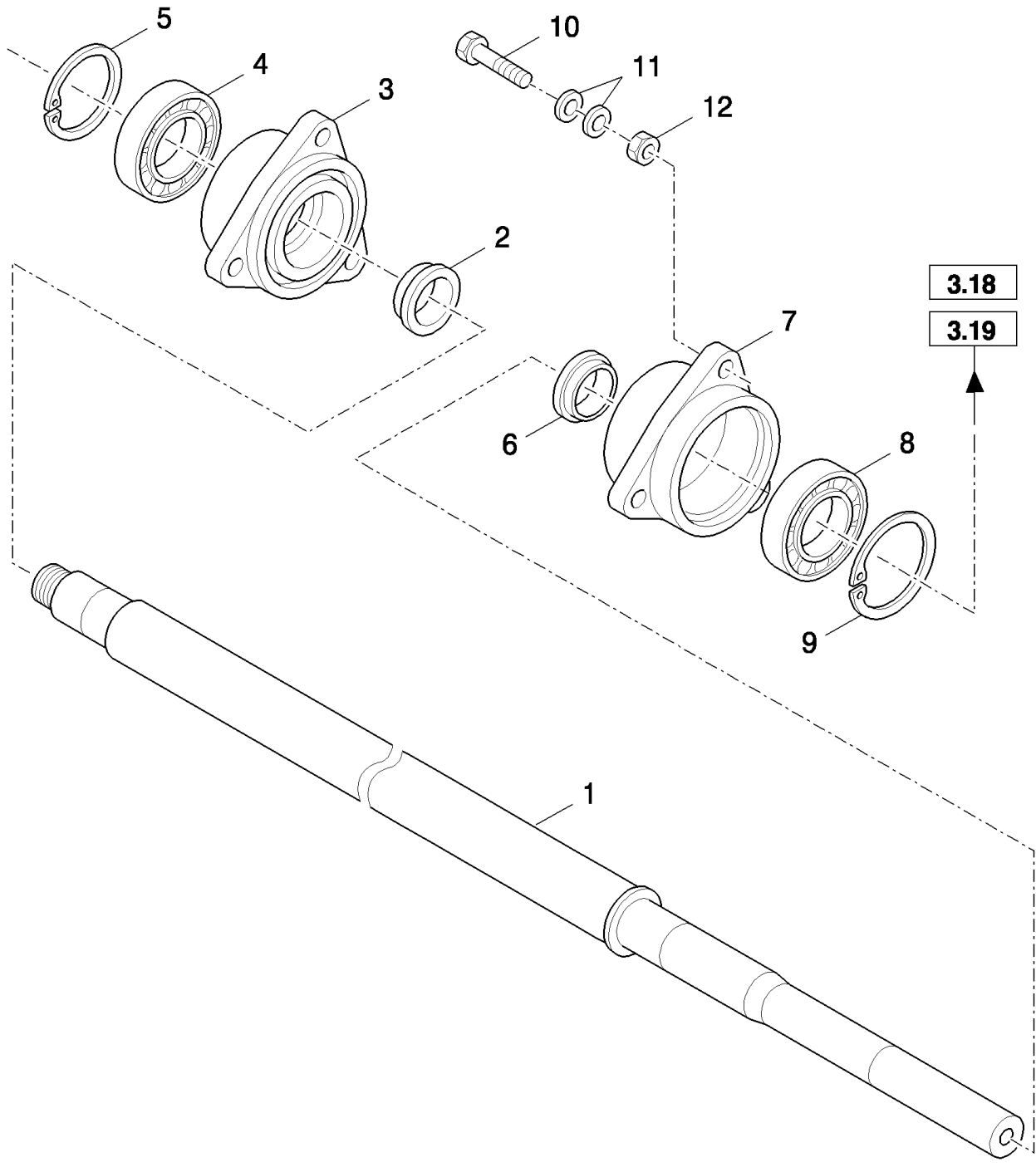
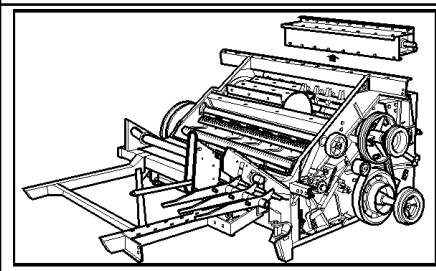

TX65 COMBINE - BASE UNIT

03.16(01) UNIVERSAL DRUM, SHAFT AND BEARINGS

сылка	Номер детали	Кол-во	Описание
1	9850883	1	SHAFT, , FOR TX66-68 ONLY
1	9850882	1	SHAFT, , FOR TX62-63-64-65 ONLY, -C1229
1	84807528	1	SHAFT, , FOR TX62-63-64-65 ONLY, D1230-
2	388669	2	RING, LH
3	439605	1	HOUSING, BEARING, LH
4	388069	1	BEARING ASSY, LH
5	301652	1	RING, SNAP, M110, Int, LH
6	750270	1	RING, RH
7	750291	1	HOUSING, BEARING, RH
8	412274	1	BEARING ASSY, RH
9	412270	1	RING, SNAP, M120, Int, RH
10	43140	6	BOLT, Hex, M10 x 30, 8.8, Full Thd,
11	140045	12	WASHER, SPRING, Belleville, M10,
12	100016	6	NUT, M10, CI 8,

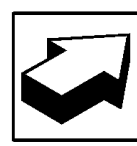
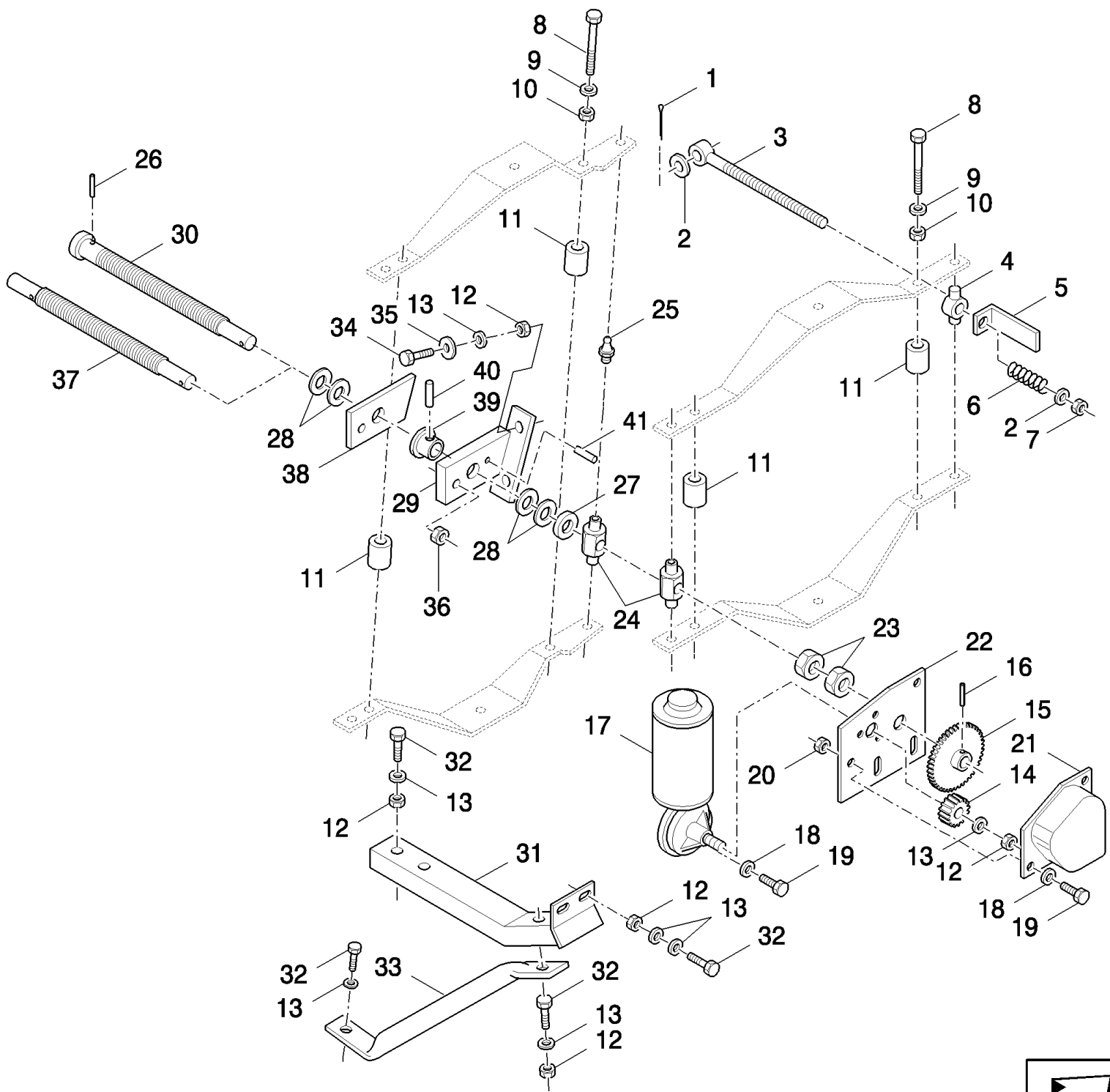
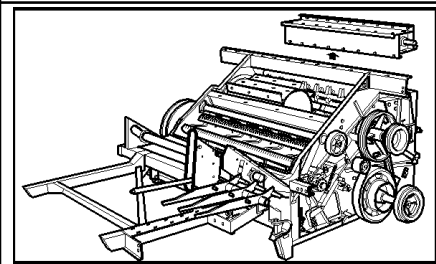

TX65 COMBINE - BASE UNIT

03.17(01) DRUM VARI-DRIVE CONTROL

сылка	Номер детали	Кол-во	Описание
1	130007	1	PIN, SPLIT (COTTER), M4 x 25,
2	378246	2	WASHER, 16MM
3	412435	1	ROD, CONNECTING,
4	362183	1	NUT,
5	445957	1	INDICATOR,
6	445013	1	SPRING,
7	412066	1	NUT, LOCK, M16 x 2, CI 8, M16
8	43158	4	BOLT, Hex, M12 x 80, 8.8,
9	140046	4	WASHER, Belleville, M12,
10	337475	4	NUT, M12, CI 10,
11	200098	4	BUSHING,
12	9706690	4	NUT, M8, CI 8,
13	322358	5	WASHER, SPRING, Belleville, M8,
14	444998	1	GEAR,
15	922846	1	SPROCKET, DRIVEN,
16	130045	1	PIN, M5 x 26, Slotted,
17	9507880	1	MOTOR, ELECTRIC,
18	322357	5	WASHER, SPRING, Belleville, M6,
19	80120099	5	BOLT, Hex, M6 x 16, 8.8,
20	15896221	2	NUT, M6, CI 10,
21	449292	1	COVER,
22	750600	1	PLATE,
23	9510367	2	NUT, M24 x 5, CI 8,
24	394201	2	NUT,
25	321204	2	NIPPLE, LUBE, M6 x 1, 16mm lg,
26	300869	1	PIN, LOCK, M6 x 40, Slotted, , -C1090
27	442106	1	RING, , -C1090
28	356526	AR	WASHER,
29	442109	1	SUPPORT, , -C1090
29	84062020	1	SUPPORT, , D1091-
30	922845	1	SCREW, ADJUSTMENT, , -C1090
31	747834	1	SUPPORT,
32	120104	3	SCREW, Hex, M8 x 20, 8.8,
33	84000000	1	SUPPORT, , -C7520
33	84036882	1	SUPPORT, , D7520-
34	43128	2	BOLT, Hex, M8 x 30, 8.8,
35	378243	2	WASHER, M8,
36	100037	1	NUT, M10 x 1.5, CI 8,
37	84062022	1	SCREW, ADJUSTMENT, , D1091-
38	84062021	1	PLATE, , D1091-
39	84062019	1	BUSHING, , D1091-
40	80379543	1	PIN, , D1091-
41	9511934	1	PIN, LOCK, M5 x 20, Slotted, , D1091-

03.17A(01) DRUM VARI-DRIVE WITH "POSI-TORQUE"

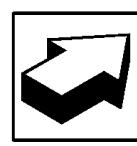
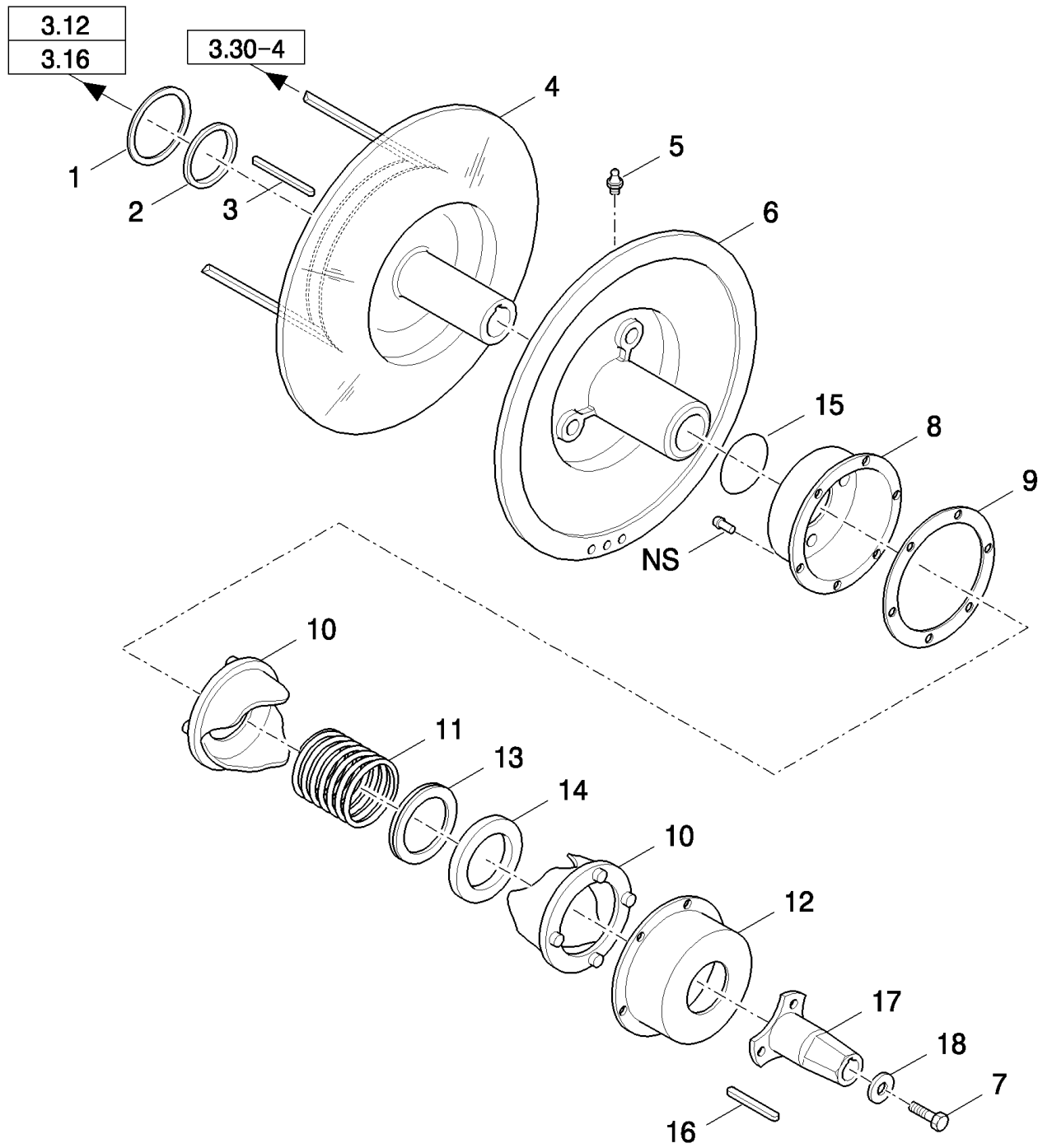
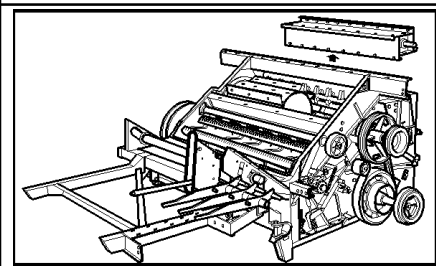

TX65 COMBINE - BASE UNIT

03.17A(01) DRUM VARI-DRIVE WITH "POSI-TORQUE"

сылка	Номер детали	Кол-во	Описание
1	84022605	3	SPACER,
2	750267	1	RING,
3	444889	1	KEY,
4	457495	1	DISC,
5	321204	2	NIPPLE, LUBE, M6 x 1, 16mm lg,
6	916004	1	DISC,
7	120248	1	BOLT, Hex, M16 x 100, 8.8, Full Thd,
8	441925	1	HUB,
9	441924	1	SEALRING,
10	84022216	2	CAM, , -C1165
10	84429188	2	CAM, , D1166-
11	84031805	1	SPRING, , -C1165
11	84429250	1	SPRING, , D1166-
12	457533	1	HUB,
13	435921	1	BEARING ASSY,
14	443808	1	RING,
15	457410	1	O-RING, -336, 70 Duro, 2.85" ID x .210" Thk,
16	434640	1	KEY,
17	457493	1	HUB,
18	440997	1	WASHER,

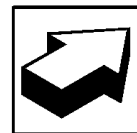
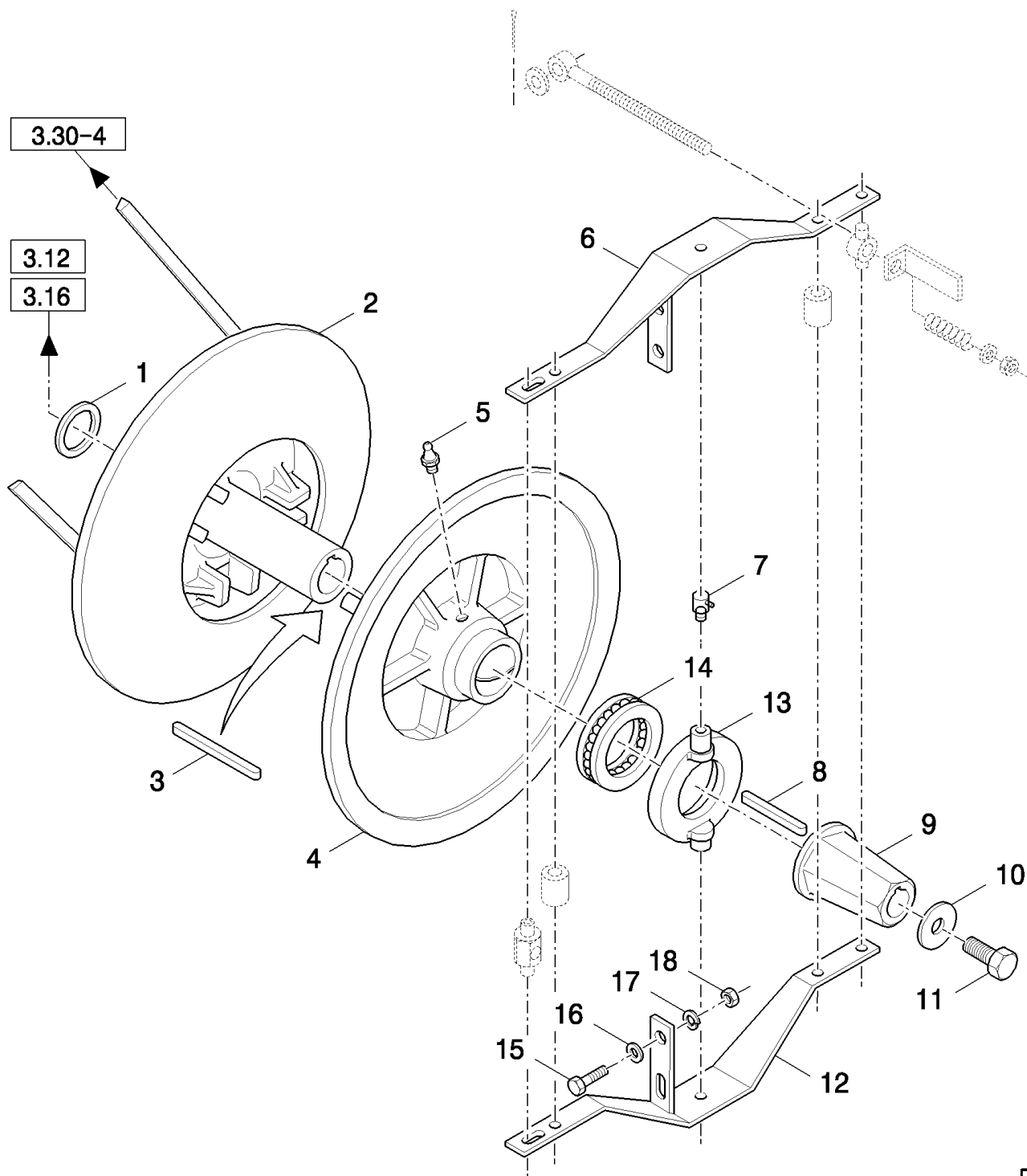
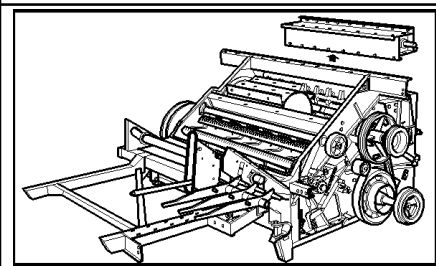

TX65 COMBINE - BASE UNIT

03.18(01) DRUM VARI-DRIVE WITHOUT REDUCER

сылка	Номер детали	Кол-во	Описание
1	750267	1	RING,
2	750375	1	DISC,
3	444889	1	KEY,
4	439597	1	DISC,
5	321204	1	NIPPLE, LUBE, M6 x 1, 16mm lg,
6	440963	1	ARM,
7	332040	1	NIPPLE, LUBE, 90с, 1/8" NPT x .84" lg,
8	434640	1	KEY,
9	439599	1	HUB,
10	440997	1	WASHER,
11	120090	1	SCREW, Hex, M16 x 50, 8.8,
12	440965	1	ARM,
13	389005	1	HOUSING,
14	388068	1	BEARING ASSY,
15	43140	2	BOLT, Hex, M10 x 30, 8.8, Full Thd,
16	378244	2	WASHER, M10,
17	140045	2	WASHER, SPRING, Belleville, M10,
18	100016	2	NUT, M10, CI 8,

03.19(01) DRUM VARI-DRIVE WITH REDUCER

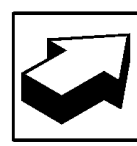
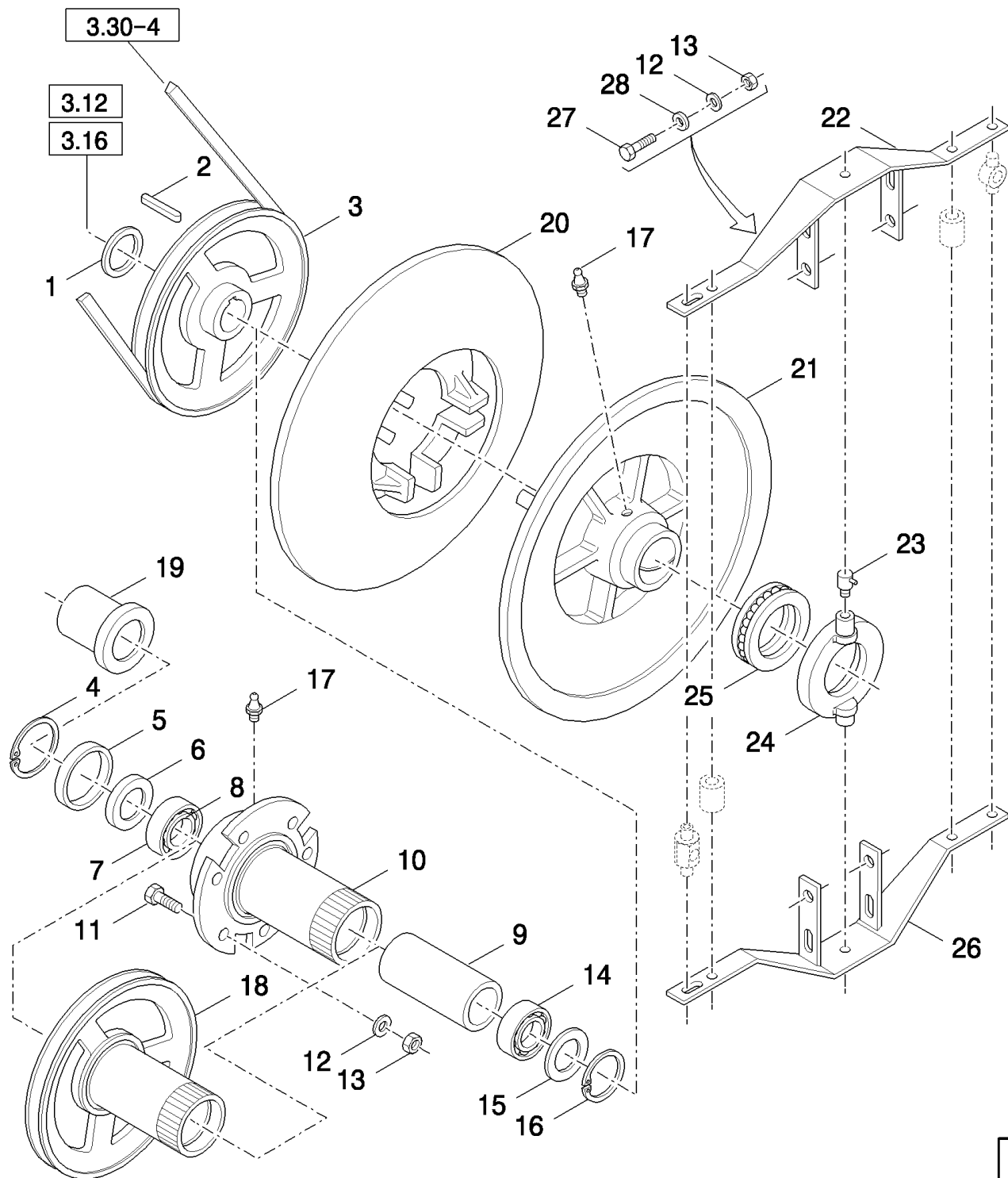
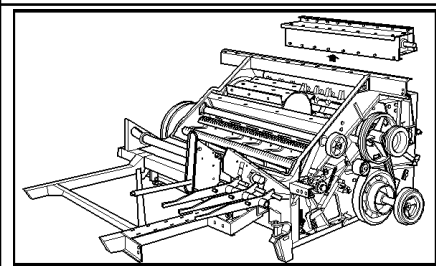

TX65 COMBINE - BASE UNIT

03.19(01) DRUM VARI-DRIVE WITH REDUCER

сылка	Номер детали	Кол-во	Описание
1	750267	1	RING, , -C5660
2	444860	1	KEY, , -C5660
3	750404	1	PULLEY, , -C5660
4	370026	1	RING, SNAP, Int, M100 x 3,
5	84015021	1	ELEMENT, SEALING,
6	450047	1	BUSHING, , -C5660
7	199955	1	BEARING, CUP,
8	199954	1	BEARING, ROLLER,
9	444843	1	BUSHING,
10	84014772	1	HUB, , -C5660
11	120112	6	BOLT, Hex, M10 x 40, 8.8, Full Thd,
12	140045	10	WASHER, SPRING, Belleville, M10,
13	100016	10	NUT, M10, CI 8,
14	412436	1	BEARING ASSY,
15	84014991	1	RING,
16	80300633	1	RING, SNAP,
17	321204	1	NIPPLE, LUBE, M6 x 1, 16mm lg,
18	84022548	1	HUB, , D5660-
19	84022681	1	BUSHING, , D5660-
20	444352	1	DISC,
21	444353	1	DISC,
22	444837	1	LEVER,
23	332040	1	NIPPLE, LUBE, 90є, 1/8" NPT x .84" lg,
24	444299	1	HOUSING, BEARING, , -C1241
24	84814958	1	HOUSING, BEARING, , D1242-
25	443915	1	BEARING ASSY,
26	444839	1	LEVER,
27	43140	4	BOLT, Hex, M10 x 30, 8.8, Full Thd,
28	378244	4	WASHER, M10,

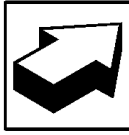
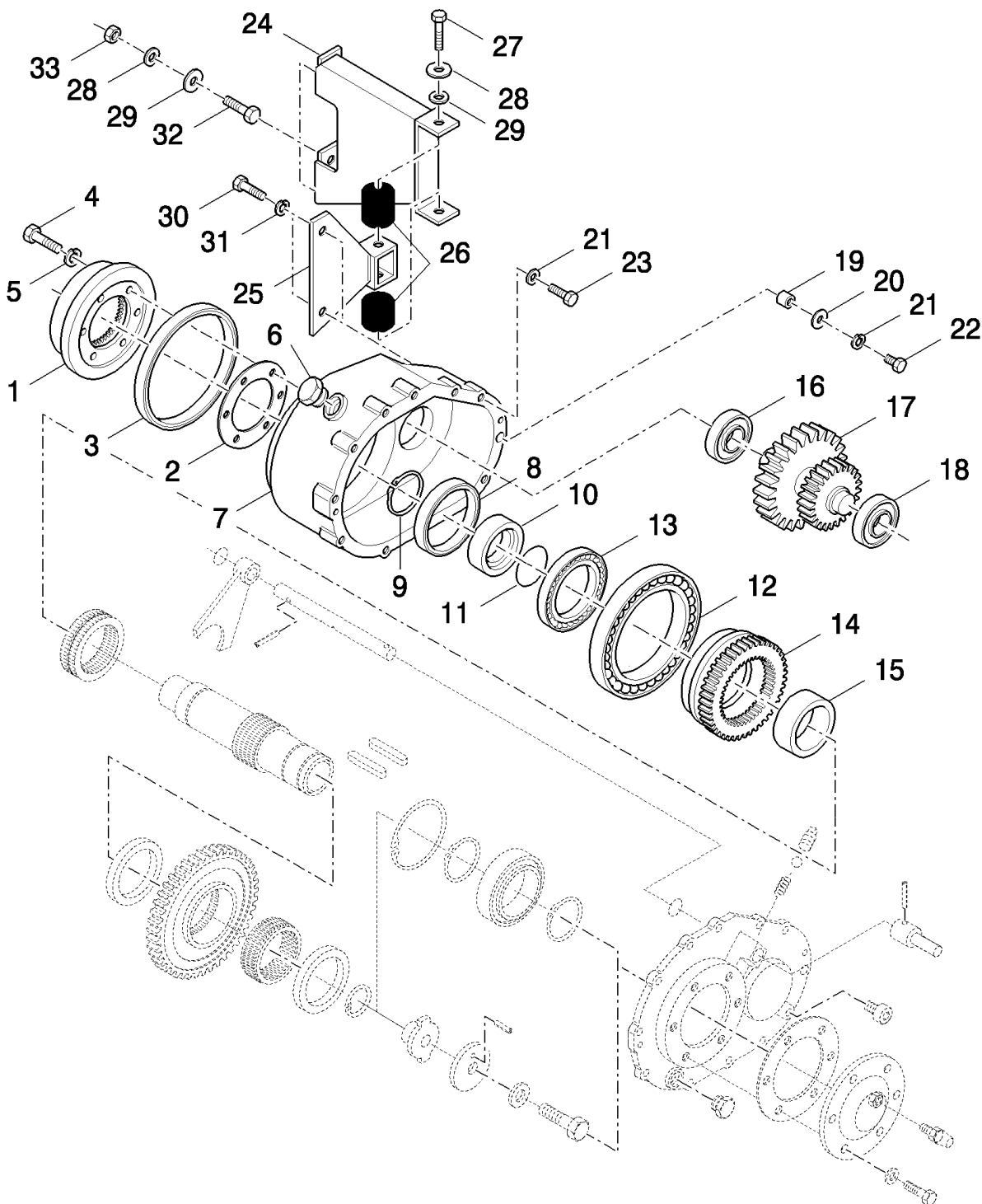
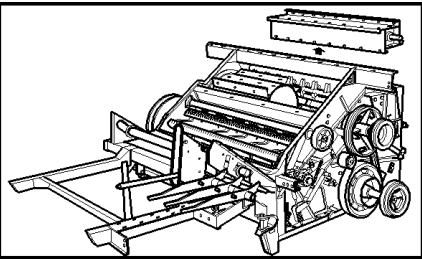

TX65 COMBINE - BASE UNIT

03.20(01) REDUCTOR, SUPPORTS

сылка	Номер детали	Кол-во	Описание
1	84014965	1	RING, COUPLING,
2	450048	1	SEAL,
3	450139	1	SEAL,
4	120069	6	SCREW, Hex, M10 x 50, 8.8,
5	140045	6	WASHER, SPRING, Belleville, M10,
6	417006	1	PLUG,
7	435912	1	HOUSING,
8	375400	1	ELEMENT, SEALING,
9	300636	1	CIRCLIP, M70, Ext,
10	436418	1	RING,
11	436405	1	O-RING,
12	436348	1	BEARING, BALL,
13	210038	1	BEARING ASSY,
14	436128	1	GEAR,
15	436469	1	BUSHING,
16	210064	1	BEARING ASSY,
17	443785	1	GEAR,
18	46805	1	BEARING ASSY,
19	436436	2	BUSHING,
20	378243	2	WASHER, M8,
21	322358	12	WASHER, SPRING, Belleville, M8,
22	120106	2	BOLT, Hex, M8 x 40, 8.8, Full Thd,
23	43128	10	BOLT, Hex, M8 x 30, 8.8,
24	455454	1	SUPPORT,
25	444844	1	BRACKET,
26	444223	2	INSULATOR BLOCK, 1/8"-27 Fem, , -C1241
26	84814957	2	INSULATOR BLOCK, , D1242-
27	300383	4	BOLT, Hex, M10 x 16, 8.8, Full Thd,
28	140045	7	WASHER, SPRING, Belleville, M10,
29	378244	7	WASHER, M10,
30	300388	2	SCREW, Hex, M12 x 25, 8.8,
31	140046	2	WASHER, Belleville, M12,
32	11106231	3	BOLT, Hex, M10 x 25, 10.9, Full Thd,
33	100016	3	NUT, M10, CI 8,

03.21(01) REDUCTOR

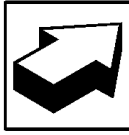
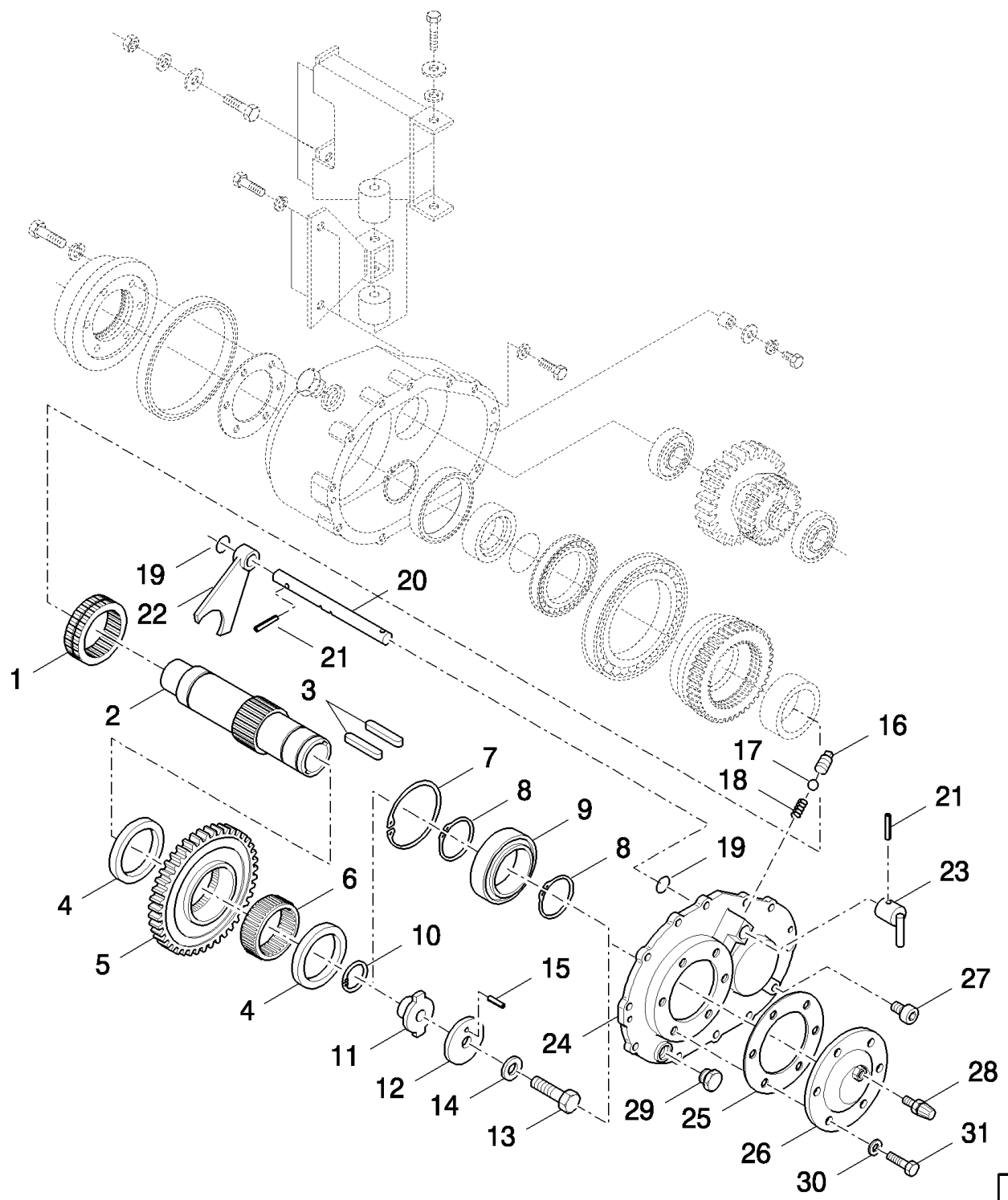
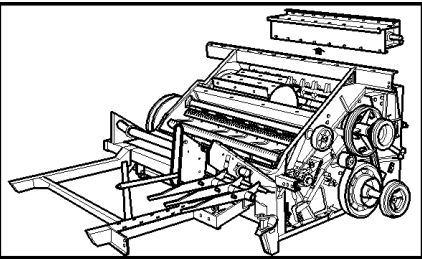

TX65 COMBINE - BASE UNIT

03.21(01) REDUCTOR

сылка	Номер детали	Кол-во	Описание
1	441095	1	GEAR,
2	747542	1	SPINDLE,
3	434640	2	KEY,
4	412330	2	RING,
5	436155	1	GEAR,
6	436238	1	BEARING ASSY,
7	301652	1	RING, SNAP, M110, Int,
8	300636	2	CIRCLIP, M70, Ext,
9	210038	1	BEARING ASSY,
10	300647	1	RING, SNAP, M47, Int,
11	446743	1	RING,
12	457015	1	WASHER, LOCK,
13	350616	1	SCREW, Hex, M16 x 90, 8.8,
14	457016	1	PLATE, LOCKING,
15	9511934	1	PIN, LOCK, M5 x 20, Slotted,
16	80781	1	PLUG, Sq Hd, 3/8"-18,
17	210006	1	BALL,
18	42019	1	SPRING,
19	446753	2	O-RING,
20	436428	1	SHAFT,
21	130045	2	PIN, M5 x 26, Slotted,
22	435957	1	FORK,
23	436427	1	HANDLE,
24	435758	1	COVER,
25	450048	1	SEAL, , -C1215
25	84438564	1	GASKET, , D1216-
26	437591	1	COVER,
27	449812	1	PLUG,
28	350613	1	BREATHER,
29	417006	1	PLUG,
30	80120099	6	BOLT, Hex, M6 x 16, 8.8,
31	322357	6	WASHER, SPRING, Belleville, M6,

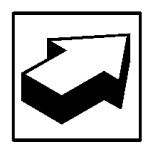
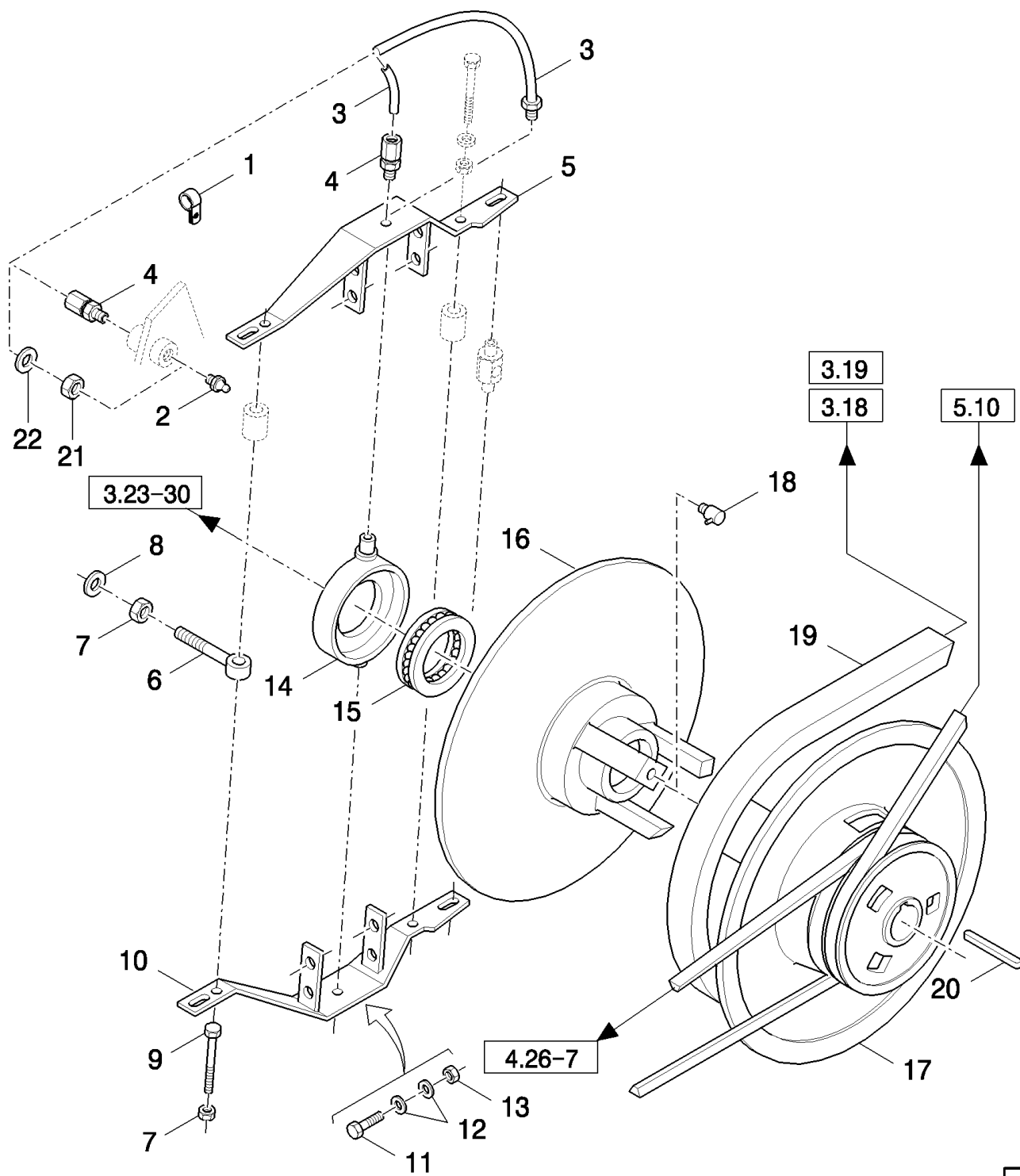
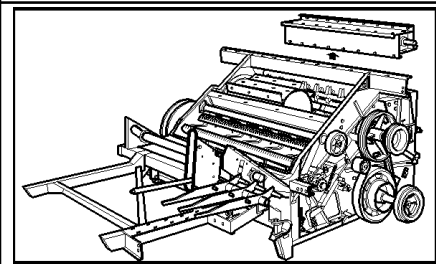

TX65 COMBINE - BASE UNIT

03.22(01) DRUM VARI-DRIVE, COMMON PARTS

сылка	Номер детали	Кол-во	Описание
1	353072	2	CLAMP,
2	150021	1	NIPPLE, LUBE, , -C1032
2	321204	1	NIPPLE, LUBE, M6 x 1, 16mm lg, , D1033-
3	84005320	1	HOSE, FLEXIBLE, , -C1032
3	84043135	1	HOSE, HYDRAULIC, , D1033-
4	353145	2	CONNECTOR, HYD., , -C1032
5	913220	1	LEVER,
6	354131	1	BOLT,
7	412066	2	NUT, LOCK, M16 x 2, CI 8, M16
8	378246	1	WASHER, 16MM
9	374889	1	BOLT, Hex, M16 x 100, 8.8,
10	913219	1	LEVER,
11	43140	4	BOLT, Hex, M10 x 30, 8.8, Full Thd,
12	140045	6	WASHER, SPRING, Belleville, M10,
13	100016	4	NUT, M10, CI 8,
14	389005	1	HOUSING,
15	388068	1	BEARING ASSY,
16	439596	1	DISC, , WITH VARIABLE BEATER DRIVE ONLY
16	84043546	1	DISC, , WITH CONSTANT BEATER DRIVE ONLY
17	754385	1	DISC, , WITH VARIABLE BEATER DRIVE ONLY
17	84038052	1	DISC, , WITH CONSTANT BEATER DRIVE ONLY
18	323713	1	NIPPLE, LUBE,
19	9832601	1	BELT, TRANSMISSION, , -C1123
19	84817640	1	BELT, TRANSMISSION, , D1124-
20	170047	1	KEY,
21	84022934	1	NUT, M10 x 1, CI 8, , D1033-
22	140045	1	WASHER, SPRING, Belleville, M10, , D1033-

03.23(01) COUNTERSHAFT

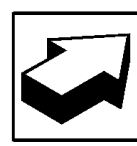
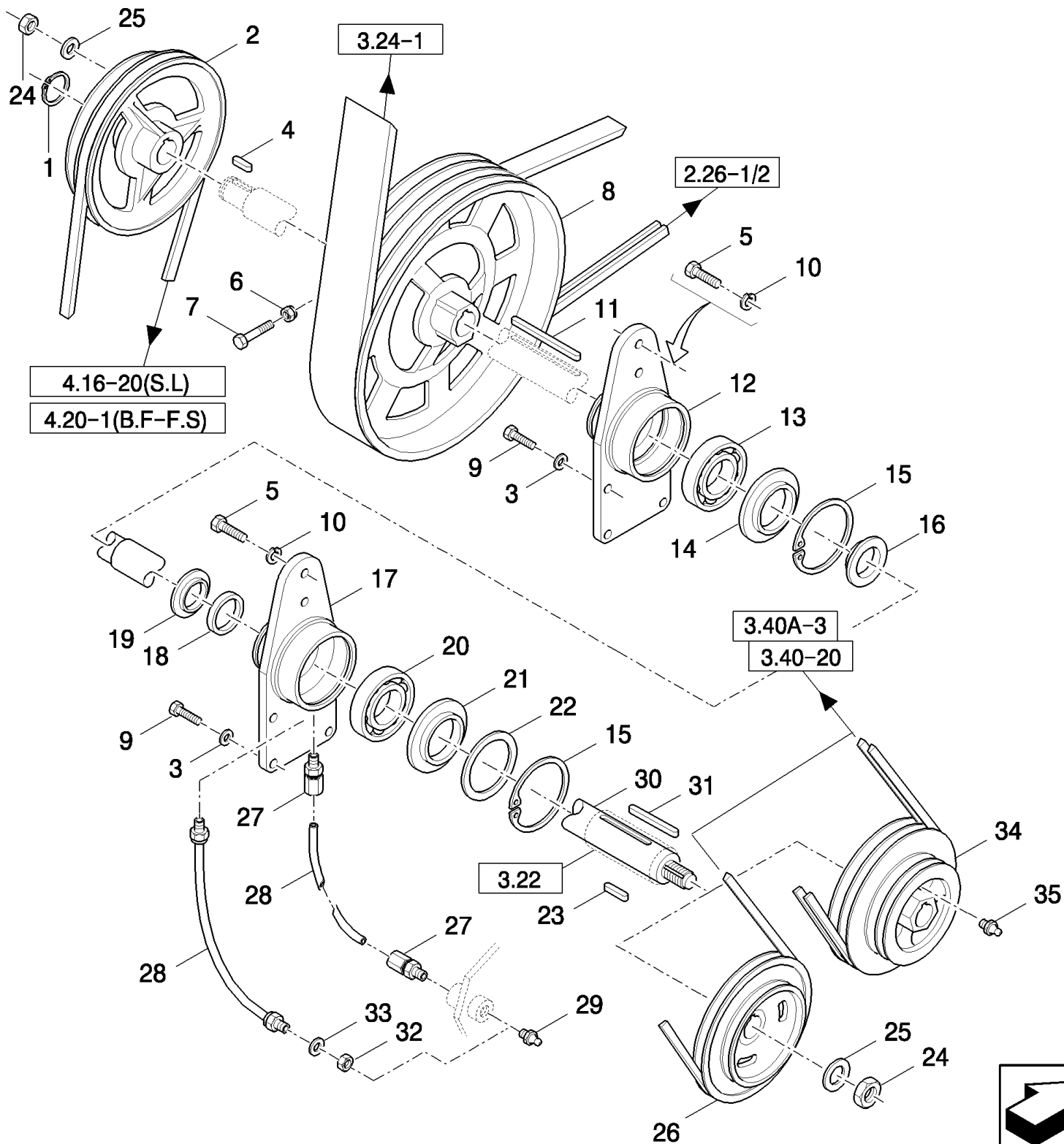
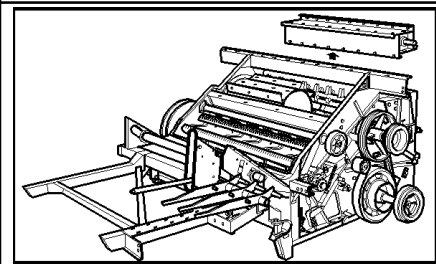

TX65 COMBINE - BASE UNIT

03.23(01) COUNTERSHAFT

сылка	Номер детали	Кол-во	Описание
1	370006	1	RING, SNAP, , -C1047
2	9811686	1	PULLEY,
3	140045	6	WASHER, SPRING, Belleville, M10,
4	170056	1	KEY,
5	86629541	2	BOLT, Hex, M12 x 40, 8.8, Full Thd,
6	100037	1	NUT, M10 x 1.5, CI 8, , -C1127
6	100038	1	NUT, M12 x 1.75, CI 8, , D1128-
7	120073	1	BOLT, Hex, M10 x 80, 8.8, , -C1047
7	84056630	1	SCREW, Hex Soc Hd, M10 x 80, 8.8, M10x80, -C0048
7	86508581	1	BOLT, Hex, M12 x 90, 8.8, , D1128-
8	84032335	1	PULLEY, , -C1127
8	84078574	1	PULLEY, , -C0063
8	84429885	1	PULLEY, , D1194-
9	43140	6	BOLT, Hex, M10 x 30, 8.8, Full Thd,
10	140046	2	WASHER, Belleville, M12,
11	444889	1	KEY, , -C1193
11	84429852	1	KEY, , D1194-
12	916955	1	FLANGE, , -C1193
12	913350	1	FLANGE, , D1194-
13	388069	1	BEARING ASSY,
14	388937	1	RING,
15	301652	2	RING, SNAP, M110, Int,
16	921216	1	RING, , -C5510
16	84032287	1	RING, , D5510-
17	84004990	1	FLANGE,
18	921208	1	ELEMENT, SEALING,
19	84004992	1	RING,
20	84005316	1	BEARING, ROLLER,
21	439861	1	SEALRING,
22	442413	1	SPACER,
23	170066	1	KEY,
24	300852	2	NUT, M30 x 1.5, CI 8,
25	411961	2	WASHER,
26	754455	1	PULLEY, , FOR VARIABLE BEATER DRIVE ONLY
27	353145	2	CONNECTOR, HYD., , -C1032
28	84005321	1	TUBE, , -C1032
28	84043136	1	HOSE, HYDRAULIC, , D1033-
29	150021	1	NIPPLE, LUBE, , -C1032
29	321204	1	NIPPLE, LUBE, M6 x 1, 16mm lg, , D1033-
30	9508211	1	SHAFT, , FOR TX66-67-68 ONLY, -C1047
30	84056628	1	SHAFT, , FOR TX66-67-68 ONLY, NOT FOR TX68PLUS, -C0062
30	84429889	1	SHAFT, , NOT FOR TX68PLUS, FOR TX66-67-68 ONLY, D1194-
30	439812	1	SHAFT, , FOR TX62-63-64-65 ONLY, -C1047
30	84056629	1	SHAFT, , FOR TX62-63-64-65 ONLY, -C0062

TX65 COMBINE - BASE UNIT

03.23(01) COUNTERSHAFT

сылка	Номер детали	Кол-во	Описание
30	84429887	1	SHAFT, , FOR TX62-63-64-65 ONLY, D1194-
30	84022581	1	SHAFT, , FOR TX68PLUS ONLY, -C1193
30	84429888	1	SHAFT, , FOR TX68PLUS ONLY, D1194-
31	170047	1	KEY,
32	84022934	1	NUT, M10 x 1, CI 8, , D1033-
33	140045	1	WASHER, SPRING, Belleville, M10, , D1033-
34	84037763	1	PULLEY, , FOR TX68PLUS ONLY, FOR CONSTANT BEATER DRIVE ONLY
35	321204	1	NIPPLE, LUBE, M6 x 1, 16mm lg, , FOR CONSTANT BEATER DRIVE ONLY, FOR TX68PLUS ONLY

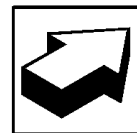
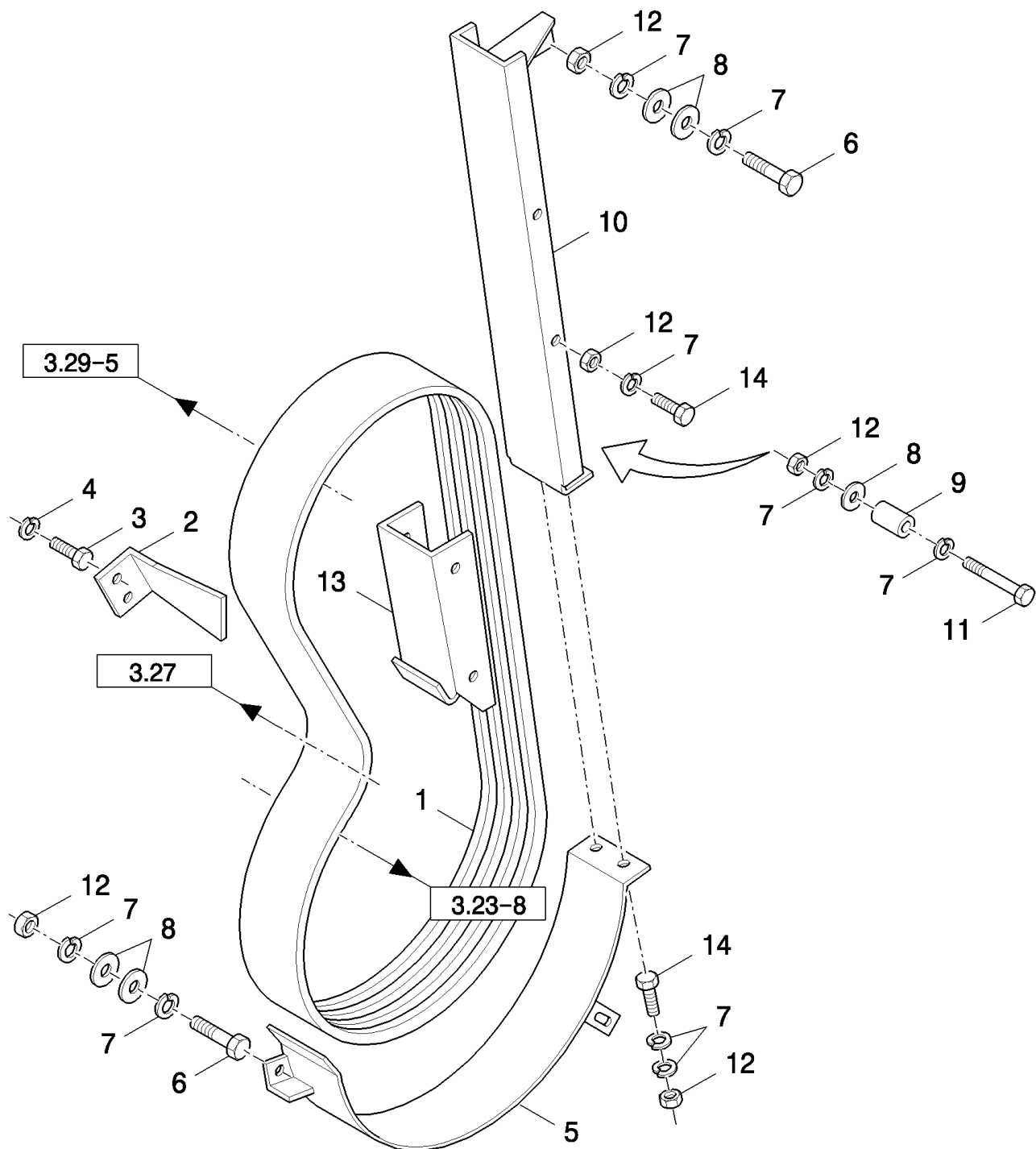
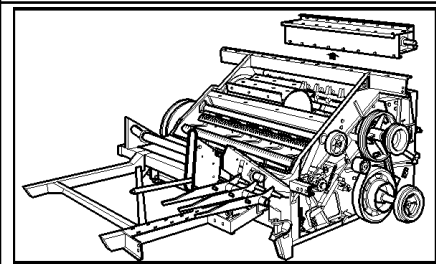

TX65 COMBINE - BASE UNIT

03.24(01) THRESHING, DRIVE, BELT AND GUARD

сылка	Номер детали	Кол-во	Описание
1	84817623	1	BELT, TRANSMISSION,
2	441369	1	BRACKET,
3	43138	2	SCREW, Hex, M10 x 20, 8.8, Full Thd,
4	140045	2	WASHER, SPRING, Belleville, M10,
5	9500050	1	GUIDE,
6	120100	2	BOLT, Hex, M6 x 20, 8.8,
7	322357	18	WASHER, SPRING, Belleville, M6,
8	140040	AR	WASHER, M6 x 22 x 2,
9	441370	1	BUSHING,
10	435146	1	GUIDE,
11	120056	1	SCREW, Hex, M6 x 50, 8.8,
12	15896221	11	NUT, M6, CI 10,
13	435144	1	GUIDE,
14	80120099	6	BOLT, Hex, M6 x 16, 8.8,

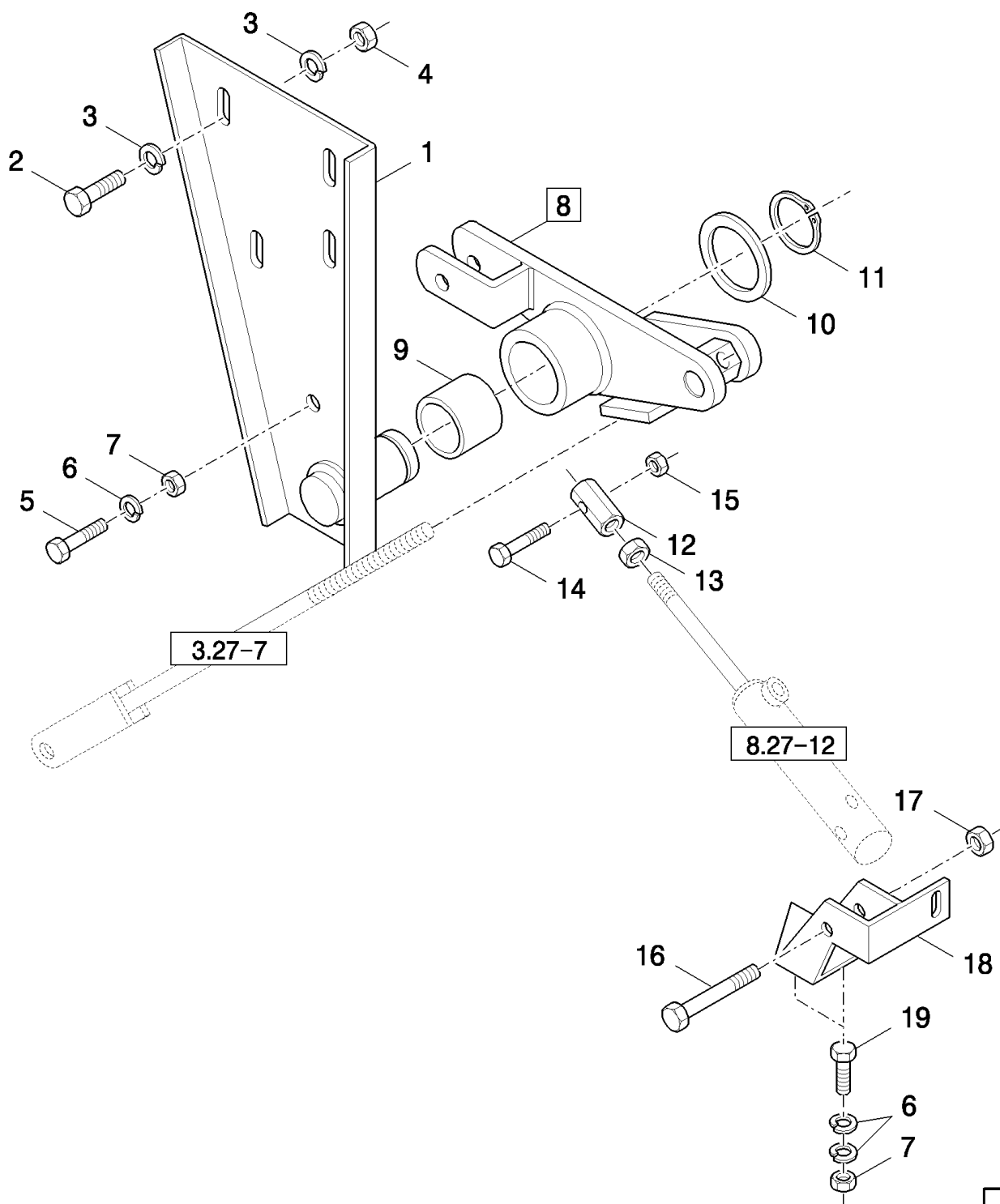
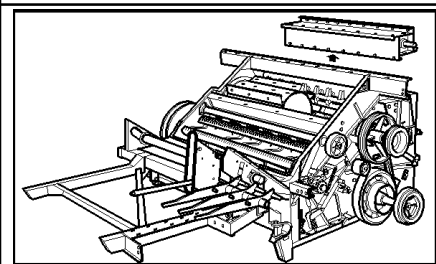

TX65 COMBINE - BASE UNIT

03.25(01) THRESHING, DRIVE IDLER

сылка	Номер детали	Кол-во	Описание
1	9832404	1	SUPPORT,
2	9706687	4	SCREW, Hex, M12 x 30, 8.8,
3	140046	8	WASHER, Belleville, M12,
4	337475	4	NUT, M12, CI 10,
5	43140	1	BOLT, Hex, M10 x 30, 8.8, Full Thd,
6	140045	7	WASHER, SPRING, Belleville, M10,
7	100016	4	NUT, M10, CI 8,
8	9832389	1	SUPPORT, (9)
9	419621	1	BUSHING,
10	442293	1	WASHER,
11	11068376	1	RING, SNAP, M35, Ext x 1.5 Thk,
12	9819145	1	COUPLING,
13	364164	1	NUT, Thin, M16 x 1.5, CI 04, M16
14	43130	1	BOLT, Hex, M8 x 50, 8.8,
15	86629542	1	NUT, LOCK, M8 x 1.25, CI 8,
16	9706693	1	BOLT, Hex, M12 x 60, 8.8,
17	100038	1	NUT, M12 x 1.75, CI 8,
18	9832396	1	SUPPORT,
19	43138	2	SCREW, Hex, M10 x 20, 8.8, Full Thd,

FOR TX63 WITH REMOTE CONTROL

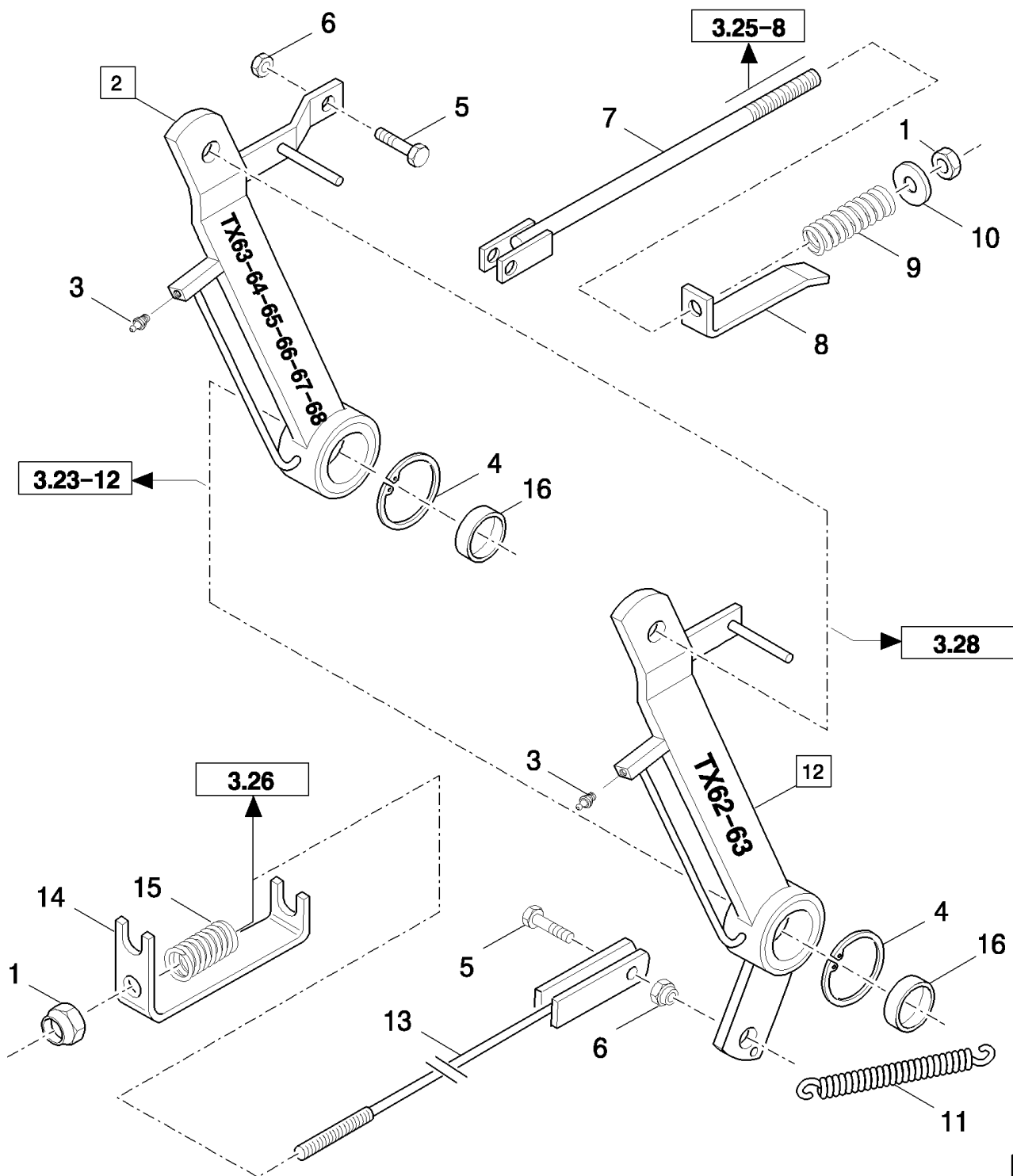
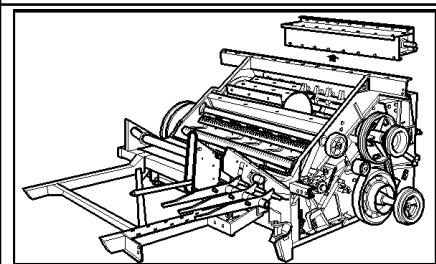

TX65 COMBINE - BASE UNIT

03.27(01) THRESHING, DRIVE IDLER

сылка	Номер детали	Кол-во	Описание
1	412126	1	NUT, LOCK, M12 x 1.75, CI 8,
2	84021643	1	LEVER, IDLER, (16), FOR TX64-65-66-67-68 ONLY, FOR TX63 WITH REMOTE CONTROL, -C1193
2	9832634	1	LEVER, IDLER, (16), FOR TX63 WITH REMOTE CONTROL, FOR TX64-65-66-67-68 ONLY, D1194-
3	323787	1	NIPPLE, LUBE,
4	300637	1	RING, SNAP, M75, Ext,
5	120112	1	BOLT, Hex, M10 x 40, 8.8, Full Thd,
6	100016	1	NUT, M10, CI 8,
7	9832379	1	TIE-ROD, , FOR TX64-65-66-67-68 ONLY, FOR TX63 WITH REMOTE CONTROL
8	9850486	1	INDICATOR, , FOR TX63 WITH REMOTE CONTROL, FOR TX64-65-66-67-68 ONLY
9	180091	1	SPRING, , FOR TX64-65-66-67-68 ONLY, FOR TX63 WITH REMOTE CONTROL
10	378245	1	WASHER, M12,
11	391151	1	SPRING, , FOR TX62-63 ONLY, FOR TX63 WITHOUT REMOTE CONTROL
12	9819066	1	LEVER, IDLER, (16), FOR TX63 WITHOUT REMOTE CONTROL, FOR TX62-63 ONLY, -C1193
12	84429925	1	LEVER, , FOR TX62-63 ONLY, FOR TX63 WITHOUT REMOTE CONTROL, D1194-
13	89814335	1	TIE-ROD, , FOR TX63 WITHOUT REMOTE CONTROL, FOR TX62-63 ONLY
14	89814336	1	BRACKET, , FOR TX62-63 ONLY, FOR TX63 WITHOUT REMOTE CONTROL
15	9516122	1	SPRING, , FOR TX63 WITHOUT REMOTE CONTROL, FOR TX62-63 ONLY
16	80747991	2	SLEEVE,

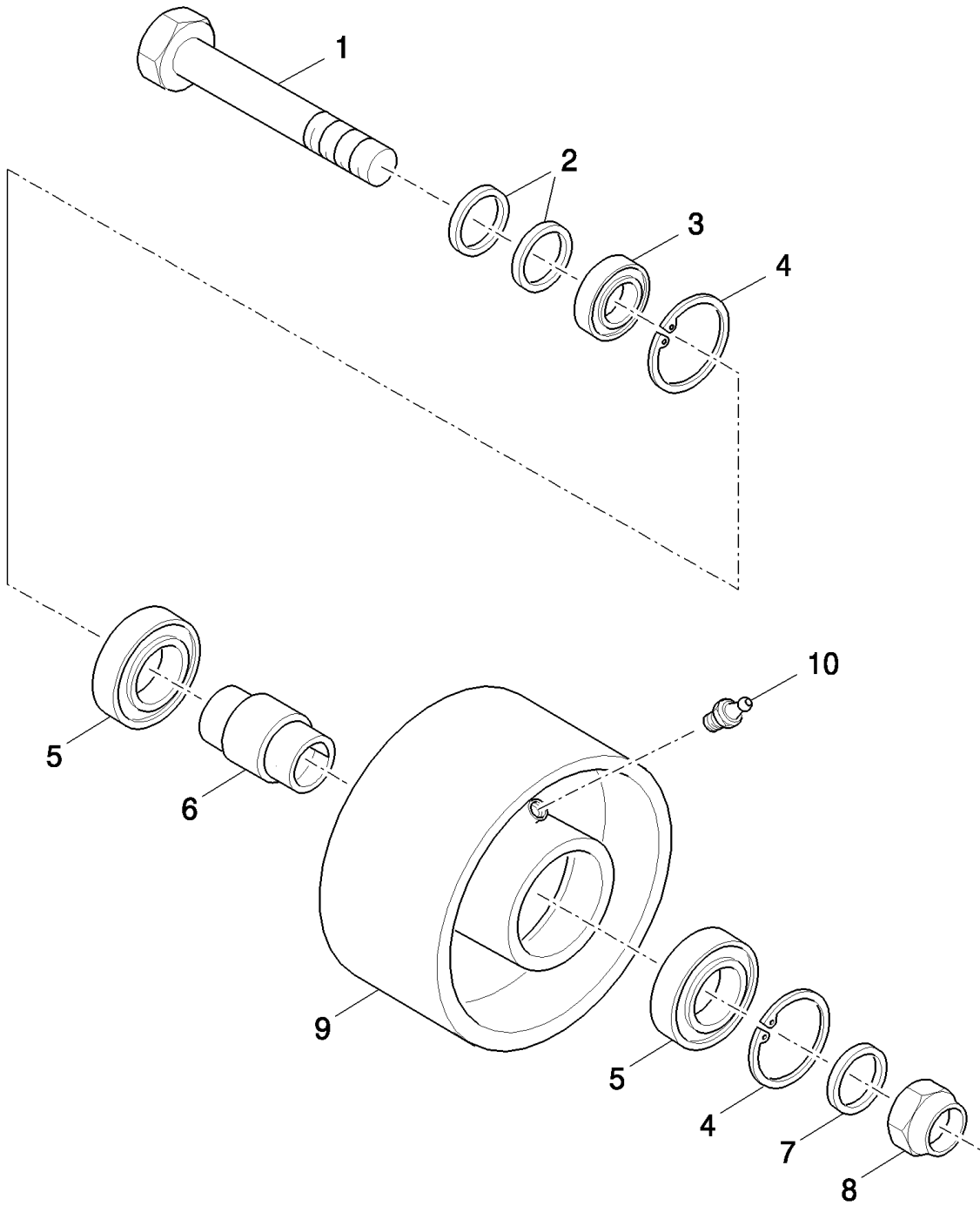
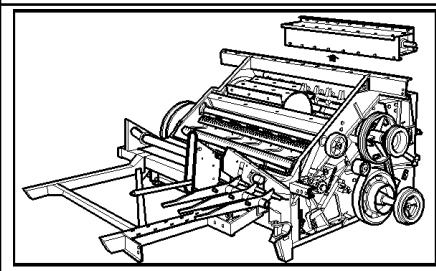

TX65 COMBINE - BASE UNIT

03.28(01) THRESHING, DRIVE IDLER

сылка	Номер детали	Кол-во	Описание
1	43874	1	SCREW, Hex, M16 x 110, 8.8,
1	374889	1	BOLT, Hex, M16 x 100, 8.8,
2	378246	AR	WASHER, 16MM
3	750169	1	BUSHING, , -C1193
3	84429854	1	BUSHING, , D1194-
4	370011	2	RING, SNAP, M52, Int,
5	84057966	2	BEARING, BALL,
6	9817362	1	BUSHING,
7	140190	1	WASHER, 16MM
8	86000441	1	NUT, M16 x 2, CI 8,
9	9817376	1	PULLEY,
10	321204	1	NIPPLE, LUBE, M6 x 1, 16mm lg,

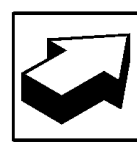
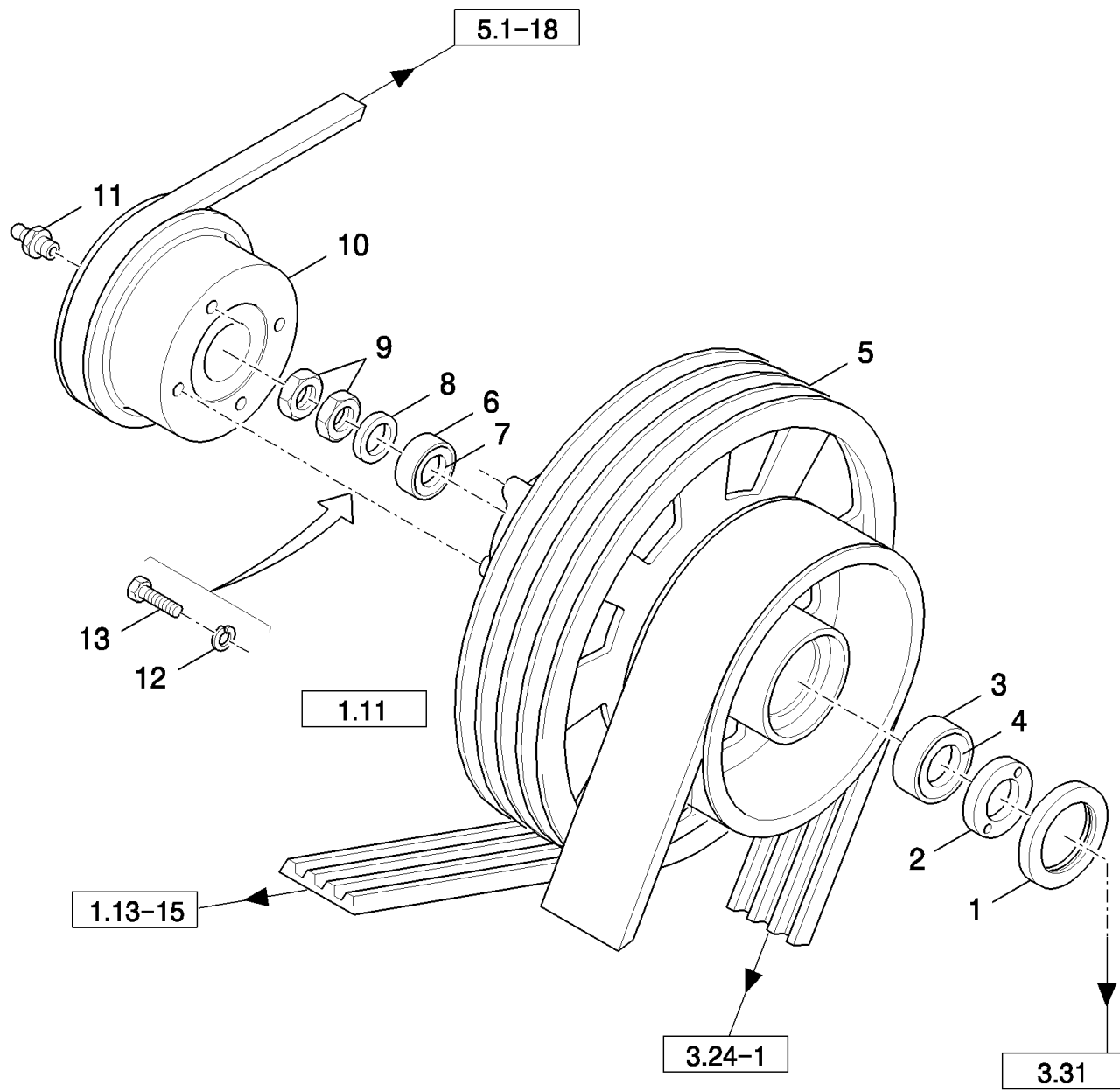
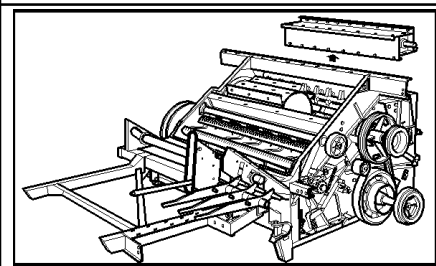

TX65 COMBINE - BASE UNIT

03.29(01) PULLEY ON BEATERSHAFT, LH

сылка	Номер детали	Кол-во	Описание
1	375400	1	ELEMENT, SEALING,
2	434405	1	BUSHING,
3	199955	1	BEARING, CUP,
4	199954	1	BEARING, ROLLER,
5	439694	1	PULLEY,
6	86516467	1	BEARING, CUP,
7	48977	1	BEARING, CONE,
8	411976	1	WASHER,
9	100033	2	NUT, Thin, M24 x 1.5, CI 04,
10	9813877	1	PULLEY,
11	321204	1	NIPPLE, LUBE, M6 x 1, 16mm lg,
12	140045	6	WASHER, SPRING, Belleville, M10,
13	43140	6	BOLT, Hex, M10 x 30, 8.8, Full Thd,

03.30(01) BEATER IDLER AND PULLEY, RH

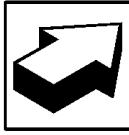
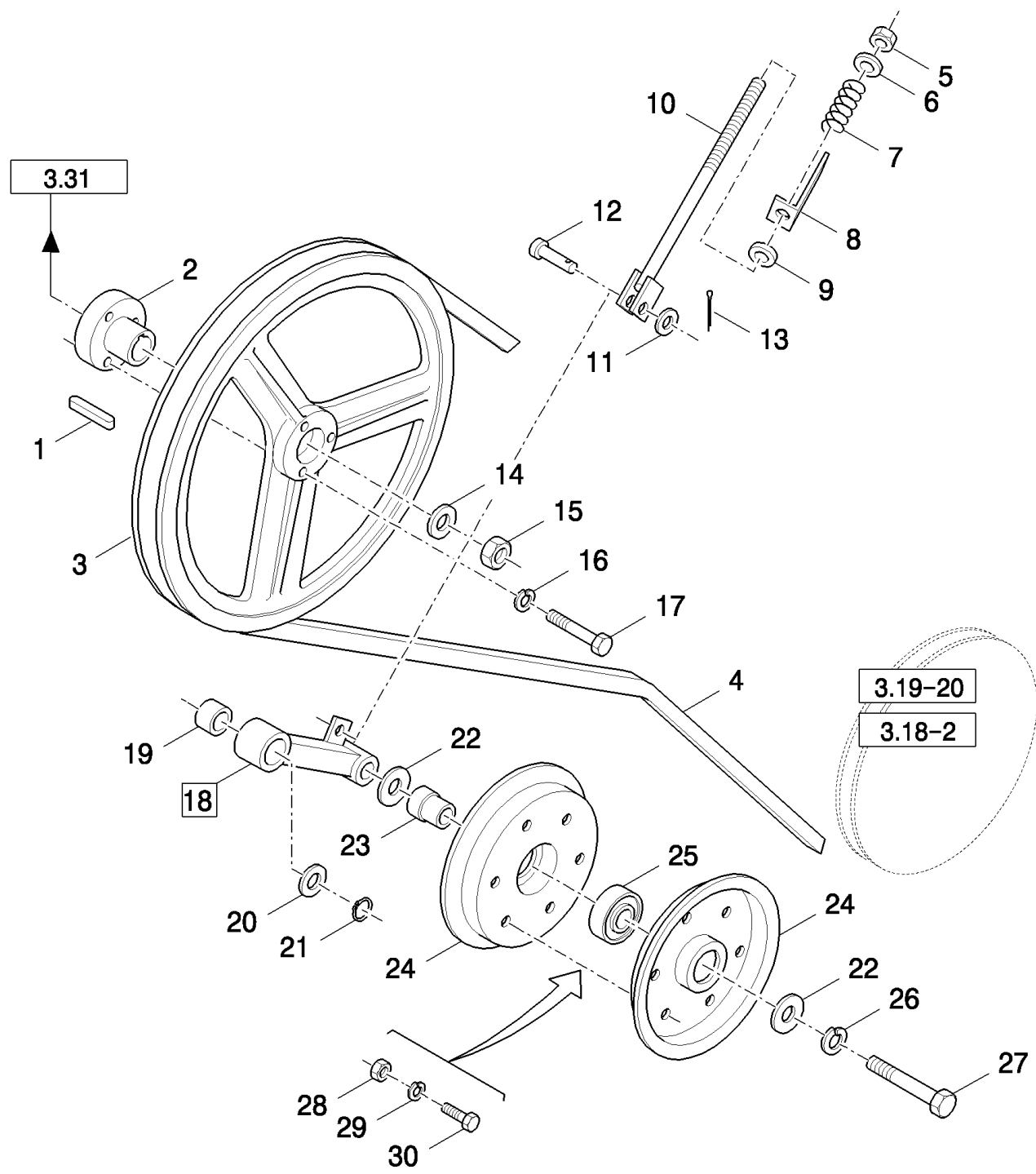
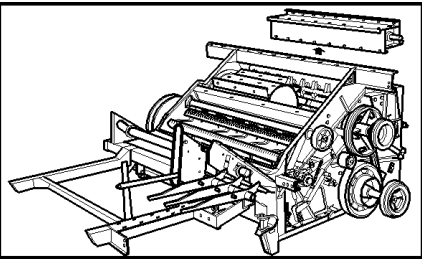

TX65 COMBINE - BASE UNIT

03.30(01) BEATER IDLER AND PULLEY, RH

сылка	Номер детали	Кол-во	Описание
1	170066	1	KEY,
2	9818028	1	FLANGE,
3	9818030	1	PULLEY,
4	84817628	1	BELT, TRANSMISSION,
5	412126	1	NUT, LOCK, M12 x 1.75, CI 8,
6	378245	1	WASHER, M12,
7	180091	1	SPRING,
8	442947	1	INDICATOR, , -C5660
8	84022289	1	INDICATOR, , D5660-
9	439857	1	BUSHING,
10	455412	1	ROD, ADJUSTMENT,
11	140077	1	WASHER, 10.5MM
12	322901	1	PIN,
13	130004	1	PIN, SPLIT (COTTER), M3.2 x 25,
14	411961	1	WASHER,
15	300852	1	NUT, M30 x 1.5, CI 8, M30
16	140046	3	WASHER, Belleville, M12,
17	120122	3	BOLT, Hex, M12 x 50, 8.8, Full Thd, M12x45
18	455756	1	LEVER, (19)
19	80395589	2	SLEEVE,
20	140103	1	WASHER,
21	370002	1	RING, SNAP, M25, Ext,
22	378246	AR	WASHER, 16MM
23	9515145	1	BUSHING,
24	434227	2	PULLEY,
25	443898	1	BEARING, BALL,
26	140048	1	WASHER, SPRING, Belleville, M16,
27	120091	1	BOLT, Hex, M16 x 60, 8.8,
28	9706690	6	NUT, M8, CI 8,
29	322358	6	WASHER, SPRING, Belleville, M8,
30	16043224	6	BOLT, Hex, M8 x 16, 8.8, Full Thd,

FOR VARIABLE BEATER DRIVE ONLY

03.31(01) BEATERSHAFT AND BEARINGS

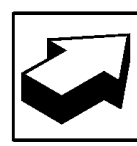
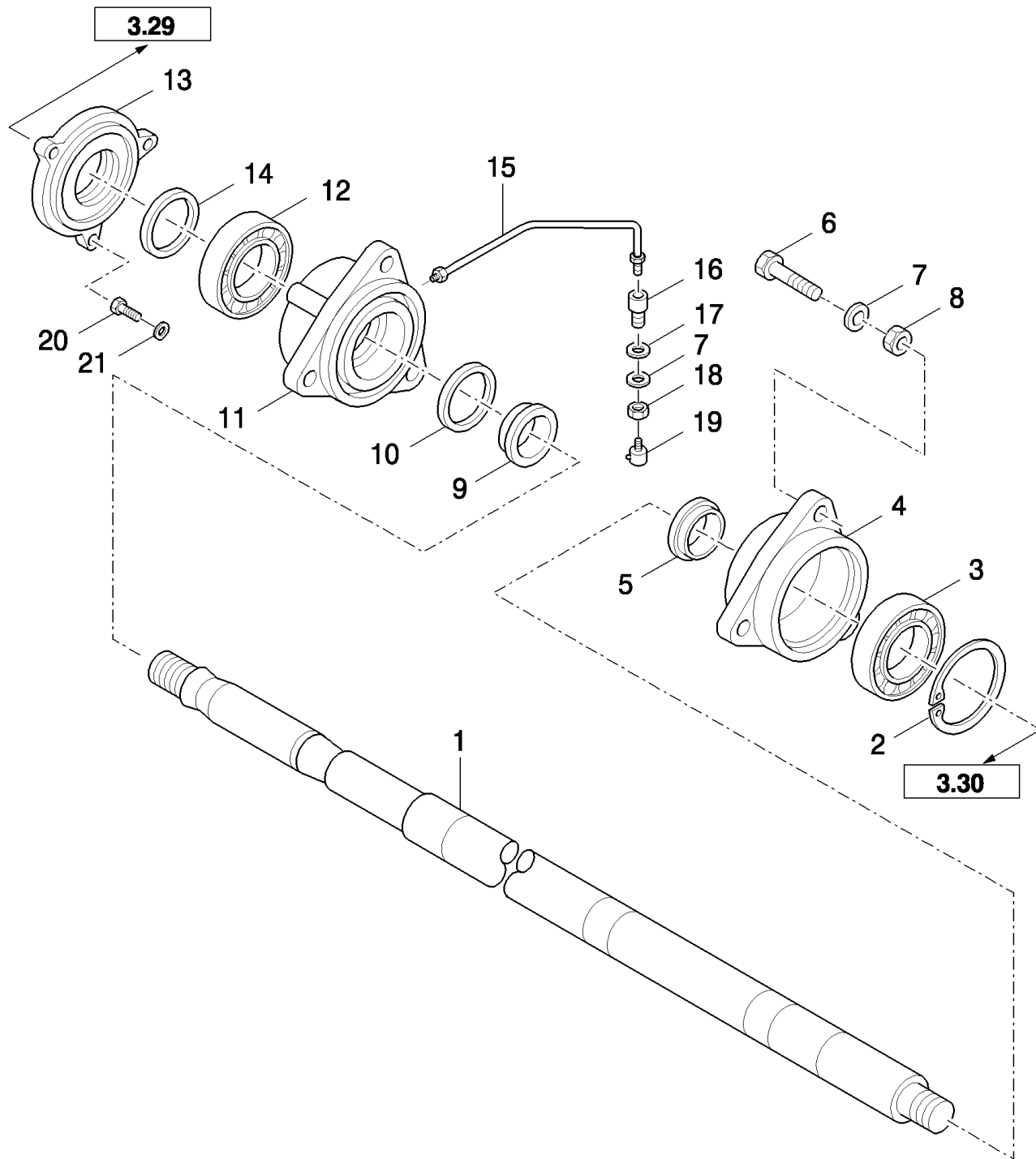
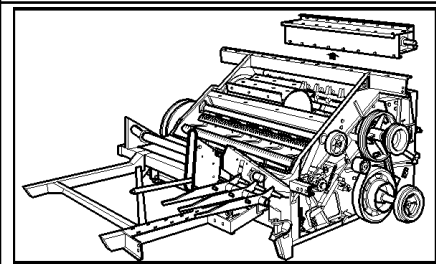

TX65 COMBINE - BASE UNIT

03.31(01) BEATERSHAFT AND BEARINGS

сылка	Номер детали	Кол-во	Описание
1	916465	1	SHAFT, , FOR TX66-67-68 ONLY
1	9507213	1	SHAFT, , FOR TX62-63-64-65 ONLY
2	370026	1	RING, SNAP, Int, M100 x 3,
3	210086	1	BEARING ASSY,
4	433908	1	HOUSING, BEARING,
5	200291	1	RING,
6	43140	6	BOLT, Hex, M10 x 30, 8.8, Full Thd,
7	140045	7	WASHER, SPRING, Belleville, M10,
8	378244	8	WASHER, M10,
9	9811581	1	RING,
10	309088	1	ELEMENT, SEALING,
11	9811576	1	HOUSING, BEARING,
12	9516384	1	BEARING ASSY,
13	9811578	1	COVER,
14	412703	1	ELEMENT, SEALING,
15	9811580	1	TUBE, RIGID,
16	9510459	1	CONNECTOR, HYD.,
17	447336	1	WASHER,
18	100016	1	NUT, M10, CI 8,
19	323787	1	NIPPLE, LUBE,
20	80120099	3	BOLT, Hex, M6 x 16, 8.8,
21	322357	3	WASHER, SPRING, Belleville, M6,

03.32(01) BEATER

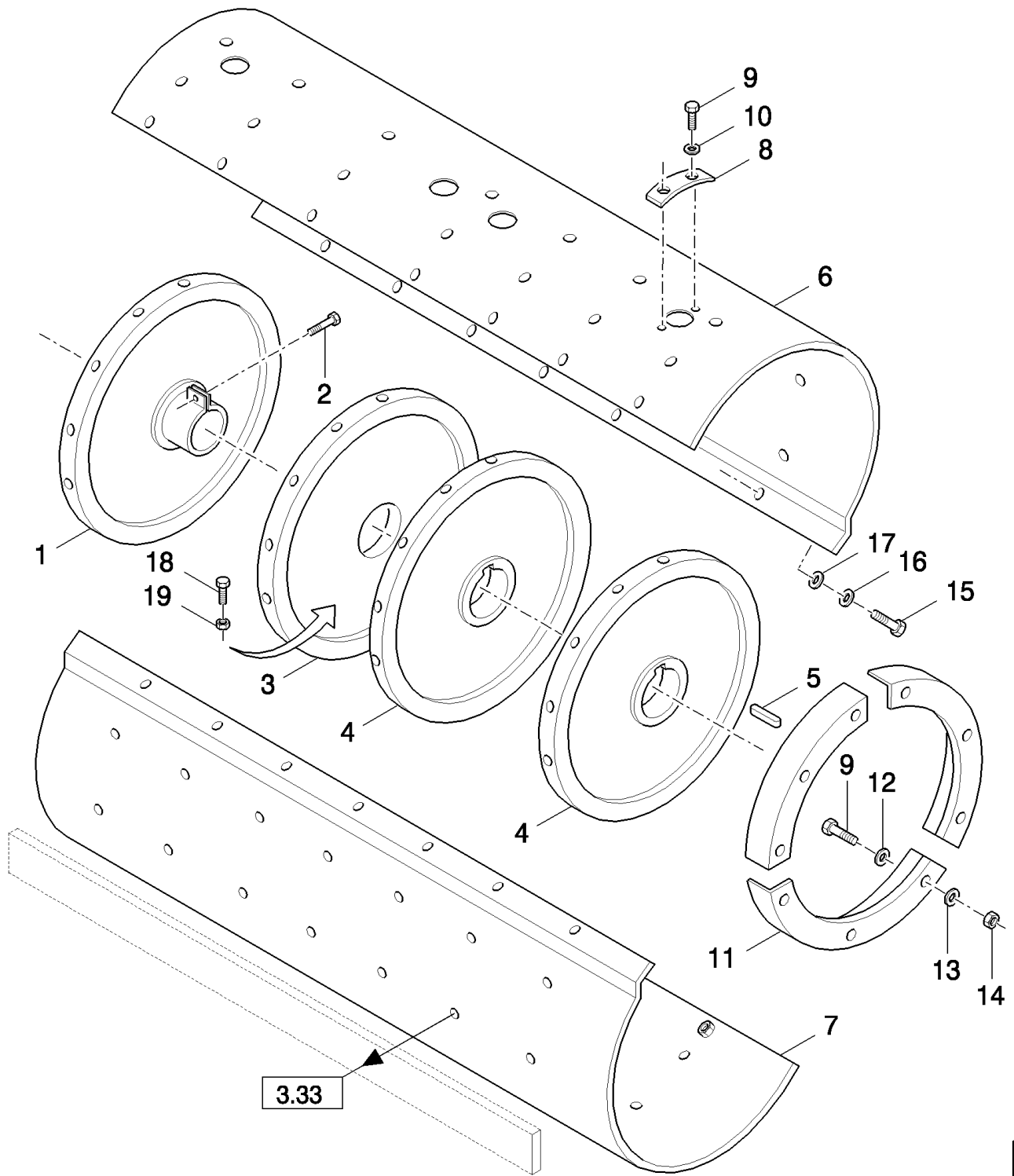
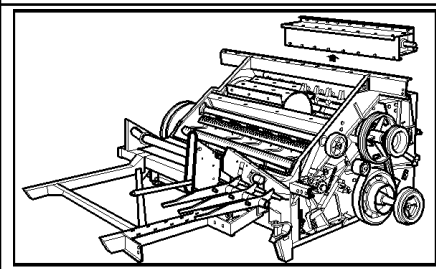

TX65 COMBINE - BASE UNIT

03.32(01) BEATER

сылка	Номер детали	Кол-во	Описание
1	9811478	1	DISC,
2	300512	1	SCREW, Hex, M12 x 55, 8.8,
3	9815664	1	DISC, , FOR TX66-68 ONLY
4	9811477	2	DISC,
5	426211	2	KEY,
6	9811472	1	SHEET METAL, , FOR TX66-67-68 ONLY
6	9811624	1	PLATE, , FOR TX62-63-64-65 ONLY
7	9811473	1	PLATE, , FOR TX66-67-68 ONLY
7	9811625	1	PLATE, , FOR TX62-63-64-65 ONLY
8	9819031	5	COVER,
9	80120099	28	BOLT, Hex, M6 x 16, 8.8,
10	322357	10	WASHER, SPRING, Belleville, M6,
11	429141	6	ANGLE,
12	418538	18	WASHER,
13	140040	18	WASHER, M6 x 22 x 2,
14	353308	18	NUT, M6 x 1, CI 8,
15	9706687	14	SCREW, Hex, M12 x 30, 8.8,
16	140046	14	WASHER, Belleville, M12,
17	543043	14	WASHER,
18	120201	2	BOLT, Hex, M10 x 35, 8.8, Full Thd,
19	320648	2	NUT, M10, CI 8,

03.33(01) BEATER PLATES AND TEETH

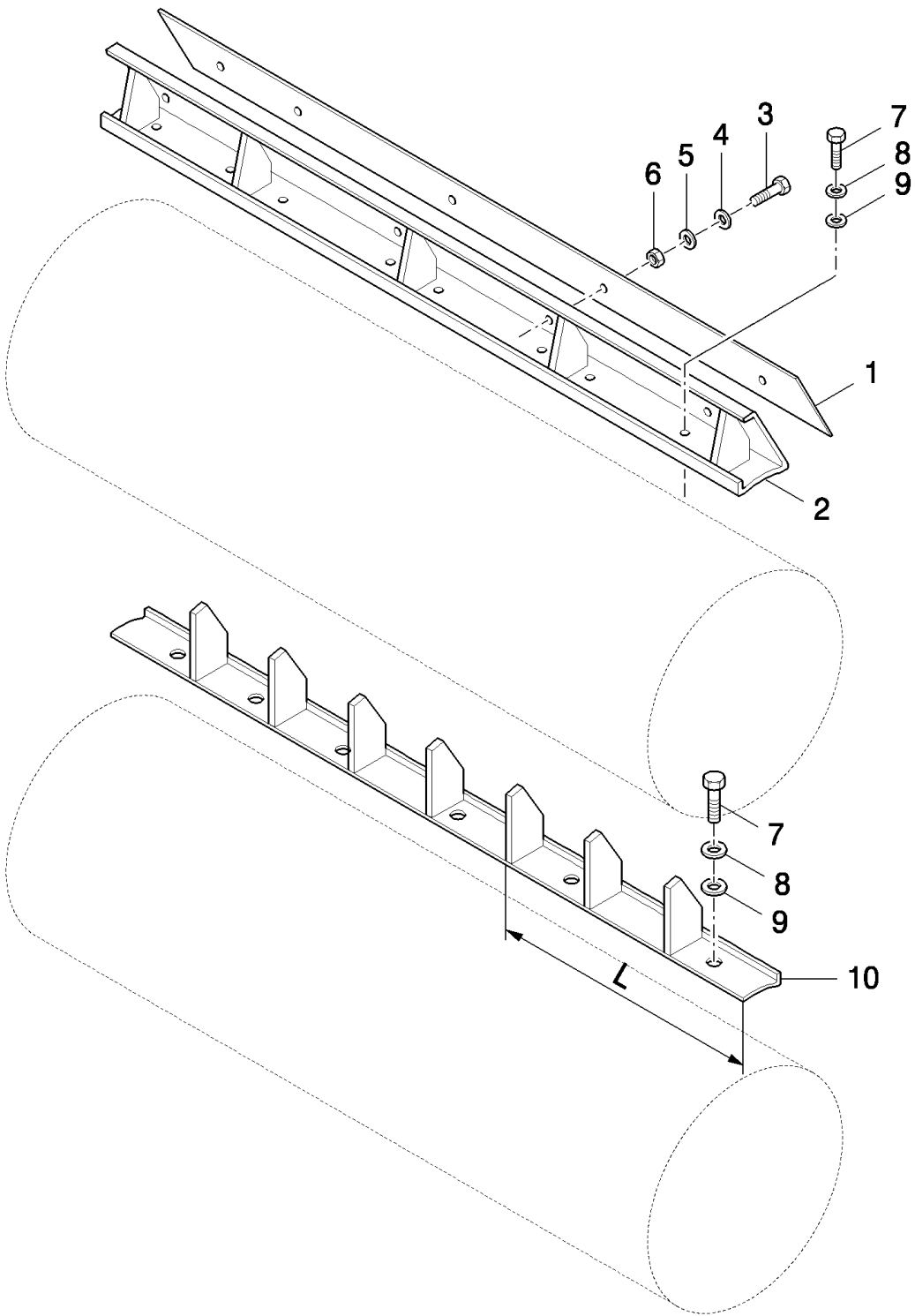
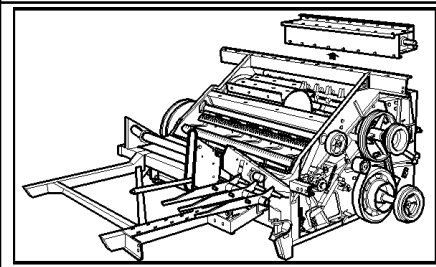

TX65 COMBINE - BASE UNIT

03.33(01) BEATER PLATES AND TEETH

сылка	Номер детали	Кол-во	Описание
1	391492	5	PLATE, , FOR TX66-67-68 ONLY
1	394369	5	PLATE, , FOR TX62-63-64-65 ONLY
2	9515190	5	SUPPORT, , FOR TX66-67-68 ONLY
2	9515188	5	SUPPORT, , FOR TX62-63-64-65 ONLY
3	120104	AR	SCREW, Hex, M8 x 20, 8.8,
4	378243	AR	WASHER, M8,
5	322358	AR	WASHER, SPRING, Belleville, M8,
6	9706690	AR	NUT, M8, CI 8,
7	9706687	AR	SCREW, Hex, M12 x 30, 8.8,
8	140046	AR	WASHER, Belleville, M12,
9	543043	AR	WASHER,
10	9508399	AR	RACK, L:183MM, FOR TX66-67-68 ONLY
10	9508400	AR	SLAT, L:316MM, FOR TX66-67-68 ONLY
10	9508401	AR	RACK, L:290.5MM, FOR TX66-67-68 ONLY
10	9508402	AR	SLAT, L:265MM, FOR TX66-67-68 ONLY
10	9508403	AR	RACK, L:208.5MM, FOR TX66-67-68 ONLY
10	89508387	AR	RACK, L:341.5MM, FOR TX62-63-64-65 ONLY
10	9508388	AR	SLAT, L:157.5MM, FOR TX62-63-64-65 ONLY
10	89508389	AR	RACK, L:290.5MM, FOR TX62-63-64-65 ONLY
10	9508390	AR	RACK, L:265MM, FOR TX62-63-64-65 ONLY
10	9508391	AR	SLAT, L:208.5MM, FOR TX62-63-64-65 ONLY

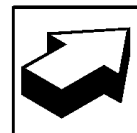
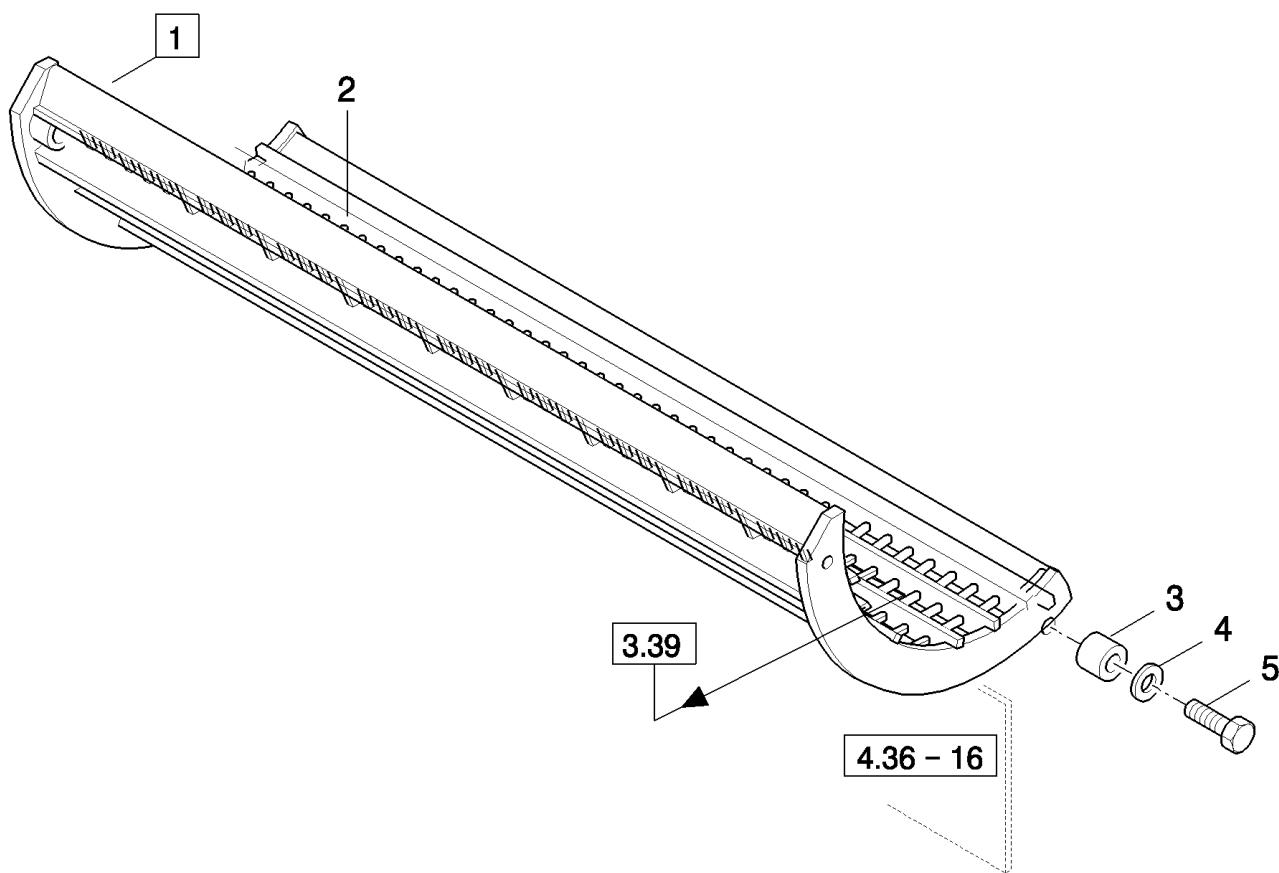
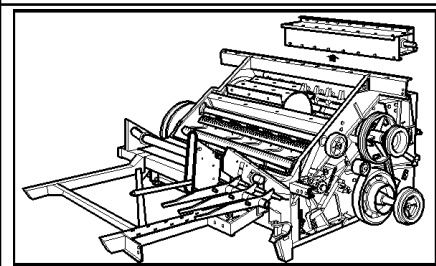

TX65 COMBINE - BASE UNIT

03.35(01) BEATER, ADJUSTABLE CONCAVE

сылка	Номер детали	Кол-во	Описание
1	84017012	1	CONCAVE, [2(36x)], FOR TX66-67-68 ONLY
1	84017965	1	CONCAVE, RICE [2(12x)], FOR TX66-68 ONLY
1	84017011	1	CONCAVE, [2(36x)], FOR TX62-63-64-65 ONLY
1	84017964	1	CONCAVE, RICE [2(12x)], FOR TX62-63-64-65 ONLY
2	84011172	AR	WIRE, RETAINING,
3	84031869	2	BUSHING,
4	394631	2	WASHER, 16MM
5	120091	2	BOLT, Hex, M16 x 60, 8.8,

ONLY VALID FROM 4801001 (TX62) - 461033001 (TX63) - 4901001 (TX64) - 6601001 (TX65) - 5009001 (TX66) - 5109001 (TX68)

03.36(01) ROTARY SEPARATOR AND WEAR PLATES

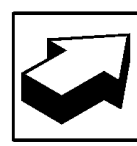
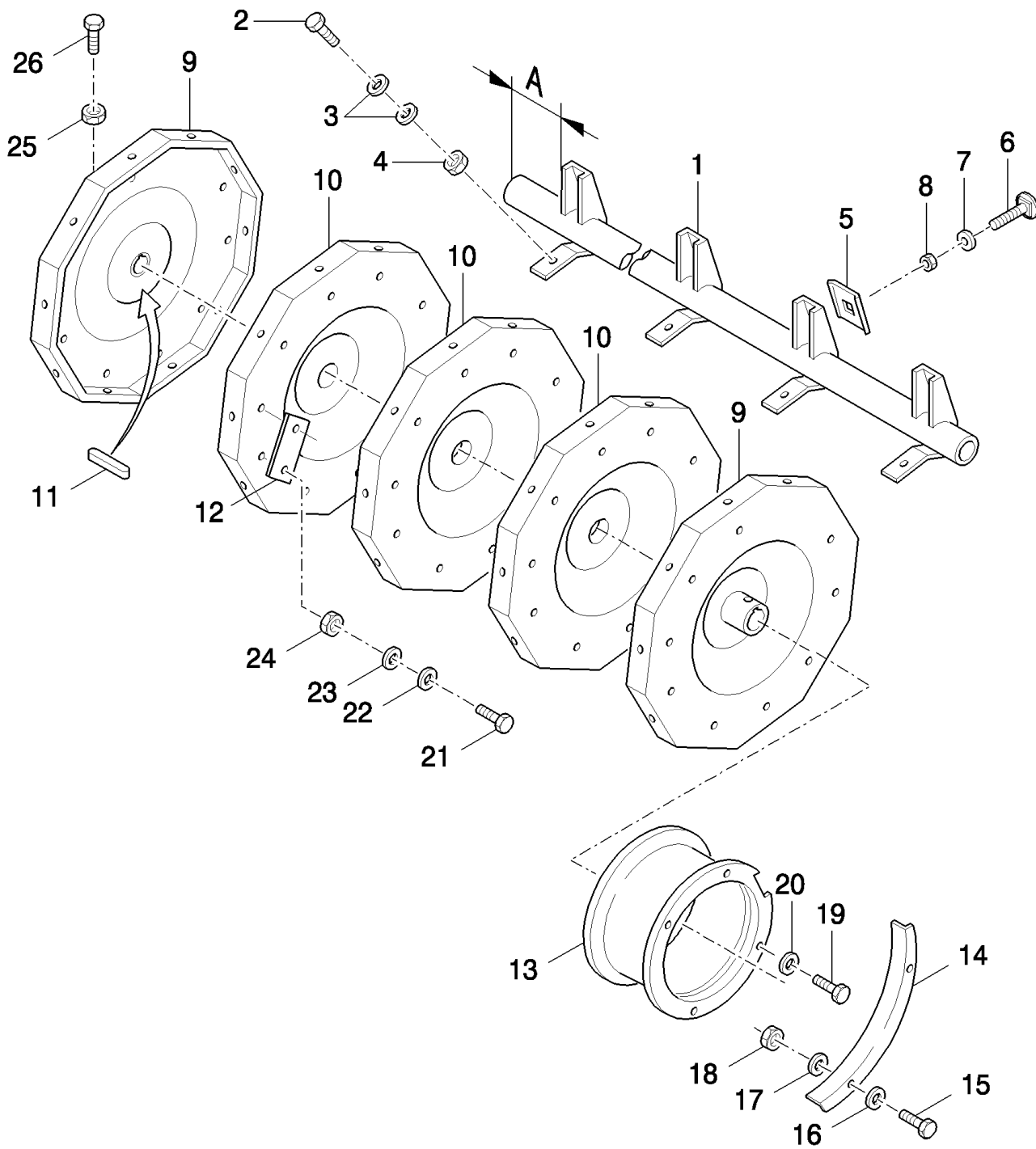
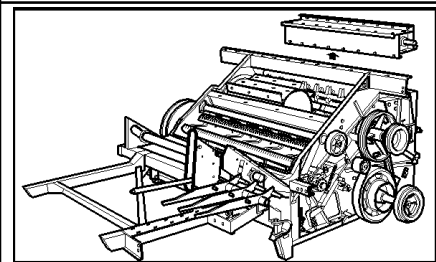

TX65 COMBINE - BASE UNIT

03.36(01) ROTARY SEPARATOR AND WEAR PLATES

сылка	Номер детали	Кол-во	Описание
1	9515988	5	SLAT, A:115MM, FOR TX66-67-68 ONLY
1	9515987	5	RACK, A:122MM, FOR TX62-63-64-65 ONLY
1	9515989	5	RACK, A:20MM, FOR TX66-67-68 ONLY
1	9515986	5	RACK, A:27MM, FOR TX62-63-64-65 ONLY
2	9509260	AR	BOLT, Hex Lock, M12 x 45, 8.8, Full Thd,
3	362298	AR	WASHER,
4	337475	AR	NUT, M12, CI 10,
5	9510423	AR	PLATE, SKID,
6	338949	AR	BOLT, CARRIAGE, Short NK, M10 x 25, CI8.8, Full Thd,
7	378244	AR	WASHER, M10,
8	100037	AR	NUT, M10 x 1.5, CI 8,
9	84062365	2	DISC,
10	439856	4	DISC, , FOR TX66-67-68 ONLY
10	439856	3	DISC, , FOR TX62-63-64-65 ONLY
11	323624	2	KEY,
12	481494	AR	PLATE, , -C1241
12	351518	AR	PLATE, ADJUSTING, , D1242-
13	9515746	2	PROTECTING COVER,
14	441531	2	ANGLE,
15	80120099	4	BOLT, Hex, M6 x 16, 8.8,
16	418538	4	WASHER,
17	140040	4	WASHER, M6 x 22 x 2,
18	353308	4	NUT, M6 x 1, CI 8,
20	322358	6	WASHER, SPRING, Belleville, M8,
21	120104	AR	SCREW, Hex, M8 x 20, 8.8,
22	378243	AR	WASHER, M8,
23	9706690	AR	NUT, M8, CI 8,
24	320648	2	NUT, M10, CI 8,
25	120201	2	BOLT, Hex, M10 x 35, 8.8, Full Thd,
19	16043224	6	BOLT, Hex, M8 x 16, 8.8, Full Thd,

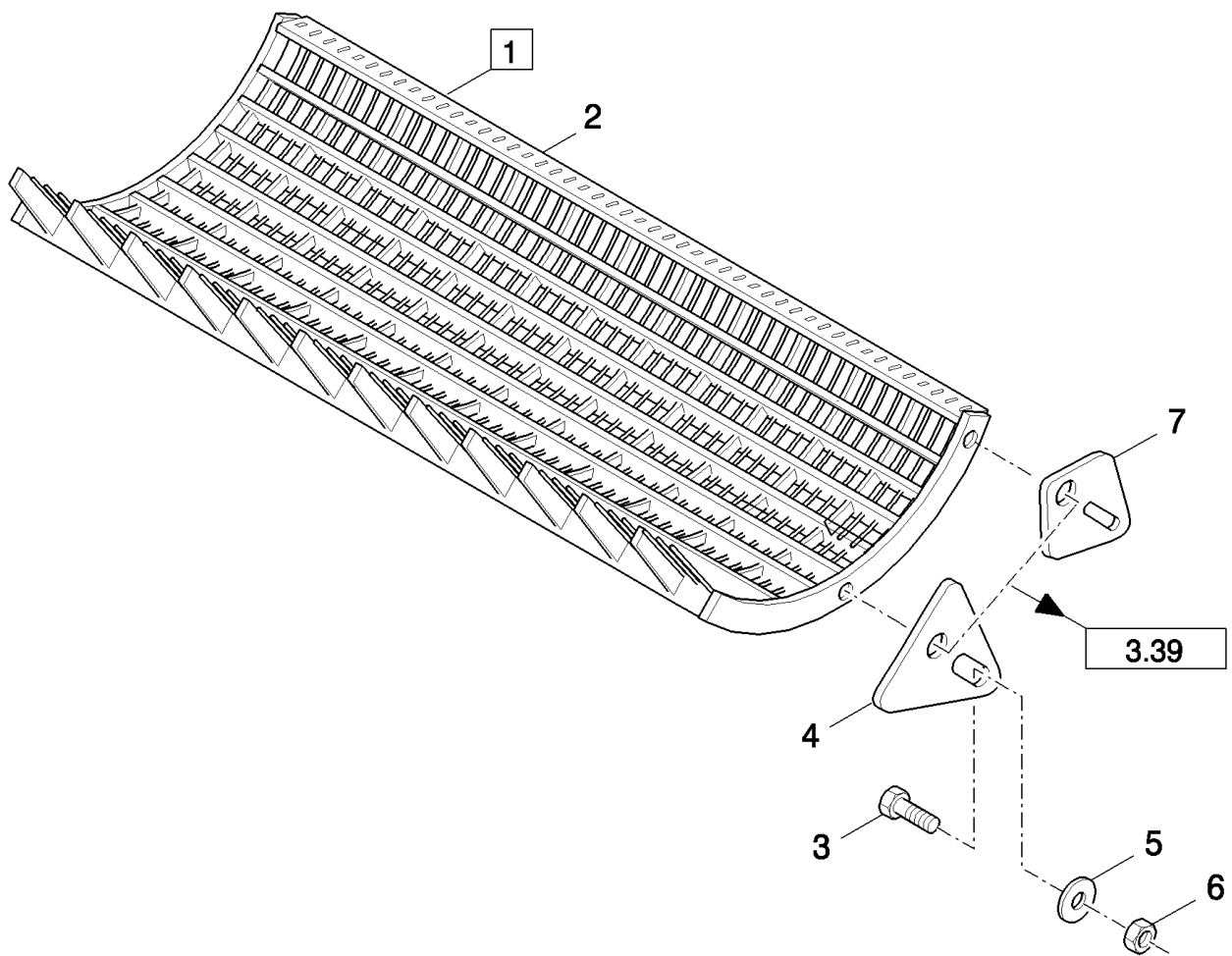
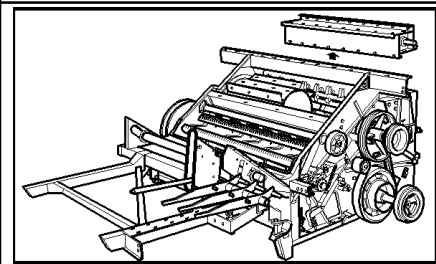

TX65 COMBINE - BASE UNIT

03.38(01) ADJUSTABLE ROTARY SEPARATOR, CONCAVE

сылка	Номер детали	Кол-во	Описание
1	84018064	1	CONCAVE, [2(36x)], FOR TX66-67-68 ONLY
1	84017975	1	CONCAVE, [2(30x)], FOR TX62-63-64-65 ONLY
2	84011227	AR	WIRE,
3	86507486	4	BOLT, CARRIAGE, Short NK, M8 x 20, Cl8.8, Full Thd,
4	84018011	2	PLATE, COVER, , -C7580
4	84035596	2	PLATE, COVER, , D7580-
5	378243	4	WASHER, M8,
6	86629542	4	NUT, LOCK, M8 x 1.25, Cl 8,
7	84015947	2	PLATE, COVER,

ONLY VALID FROM 4801001 (TX62) - 461033001 (TX63) - 4901001 (TX64) - 6601001 (TX65) - 5009001 (TX66) - 5109001 (TX68)

03.39(01) BEATER AND ROTARY SEPARATOR CONCAVE SUSPENSION

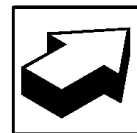
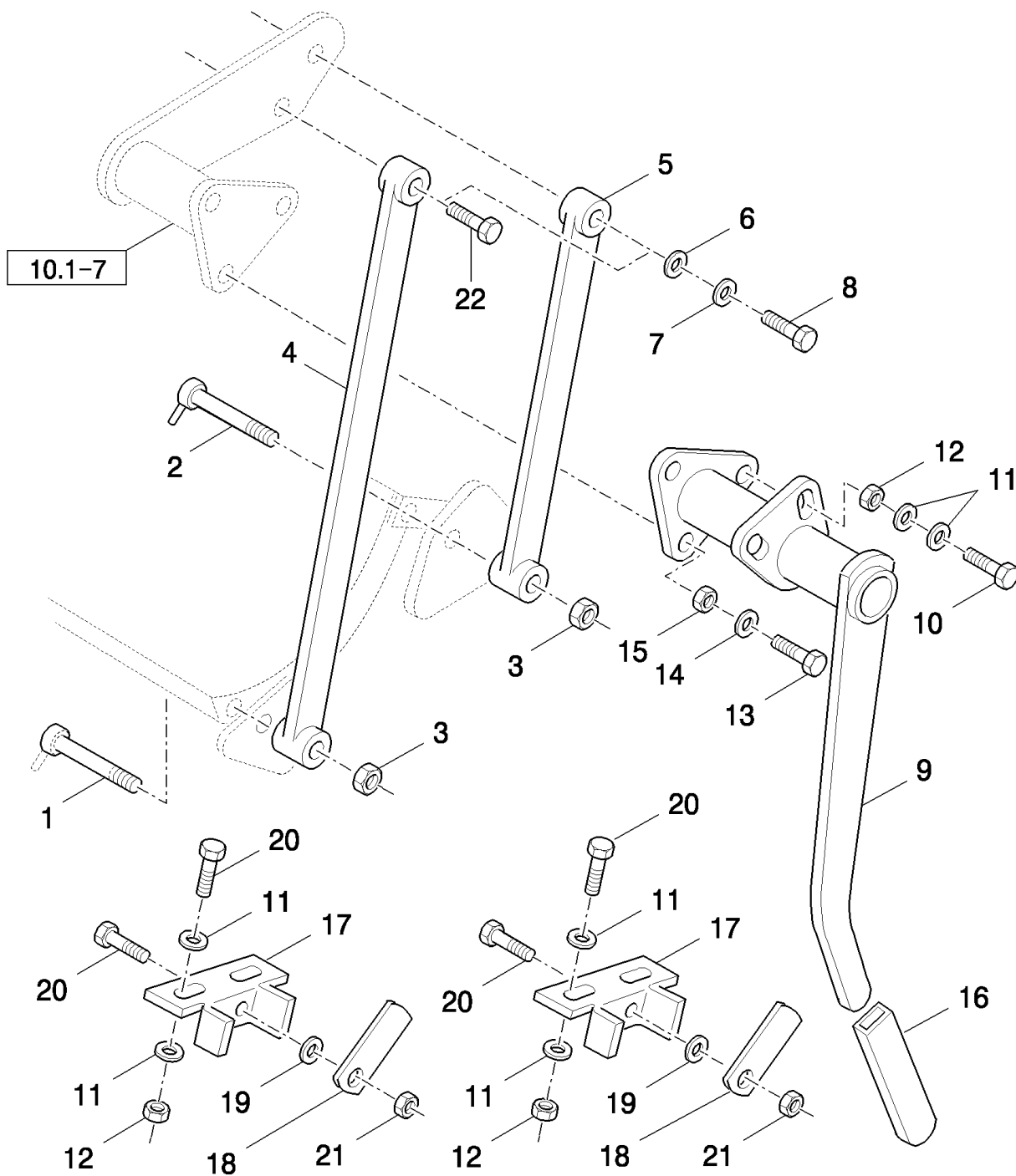
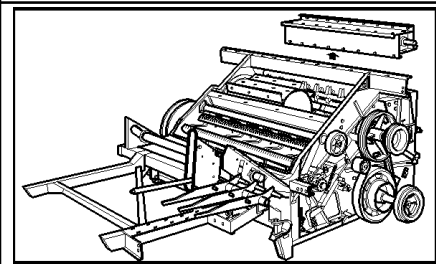

TX65 COMBINE - BASE UNIT

03.39(01) BEATER AND ROTARY SEPARATOR CONCAVE SUSPENSION

сылка	Номер детали	Кол-во	Описание
1	84015605	2	PIN,
2	84015604	2	PIN,
3	9672396	4	NUT, LOCK, M20
4	84018005	2	SUPPORT,
5	84015862	2	SUPPORT,
6	84015600	4	BUSHING,
7	140048	4	WASHER, SPRING, Belleville, M16,
8	43167	4	BOLT, Hex, M16 x 30, 8.8, Full Thd,
9	84017320	1	LEVER, , -C7580
9	84043723	1	LEVER, , D7580-
10	43140	2	BOLT, Hex, M10 x 30, 8.8, Full Thd,
11	140045	12	WASHER, SPRING, Belleville, M10,
12	100016	6	NUT, M10, CI 8,
13	86629541	3	BOLT, Hex, M12 x 40, 8.8, Full Thd,
14	394630	3	WASHER, 12MM
15	337475	3	NUT, M12, CI 10,
16	357545	1	HANDLE GRIP,
17	84017313	2	SUPPORT,
18	84017312	2	PLATE, COVER,
19	80300368	2	WASHER,
20	43138	6	SCREW, Hex, M10 x 20, 8.8, Full Thd,
21	100037	2	NUT, M10 x 1.5, CI 8,
22	84057410	1	SCREW,

03.40(01) ROTARY SEPARATOR DRIVE AND SHAFT

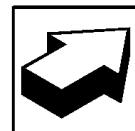
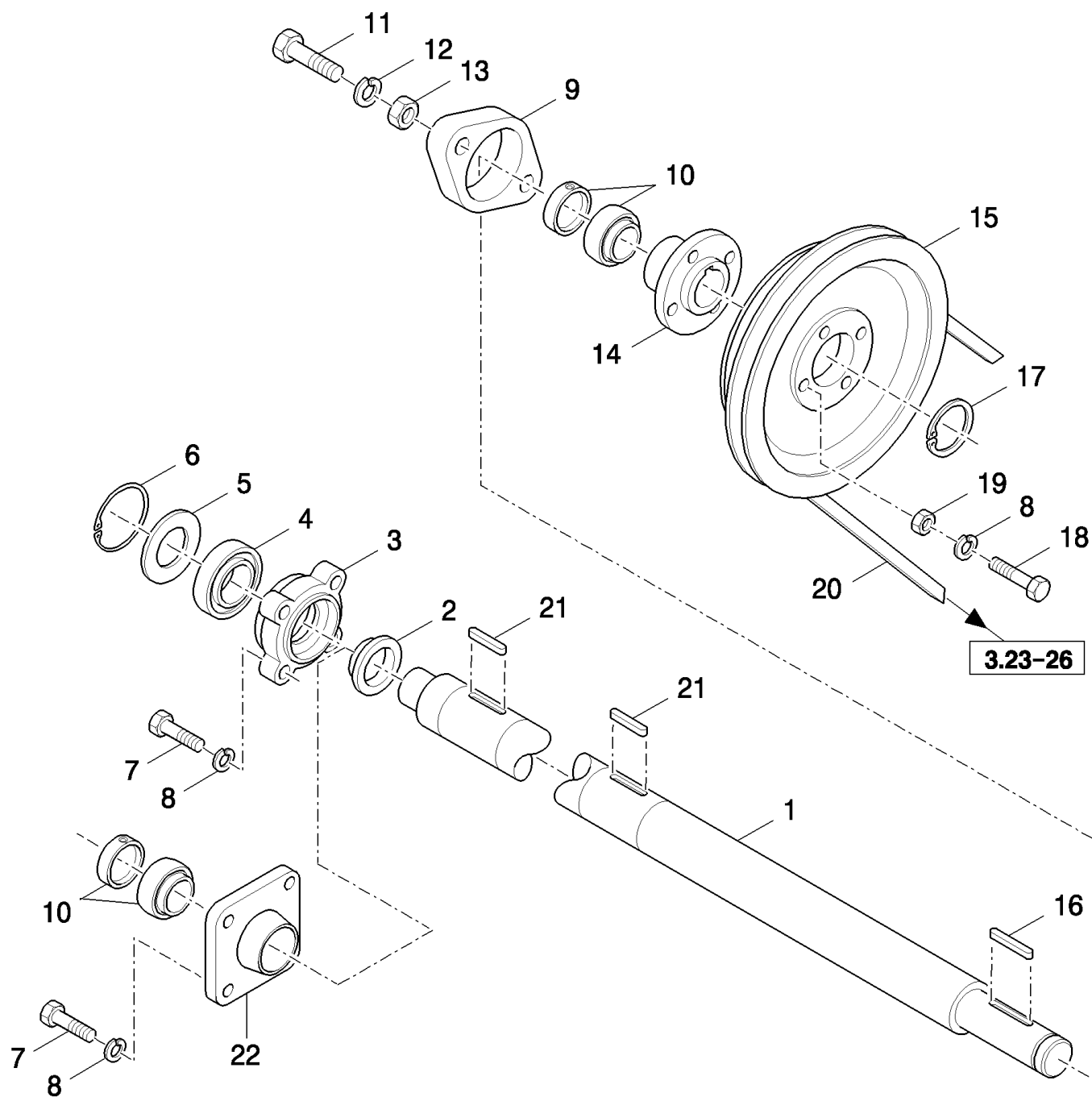
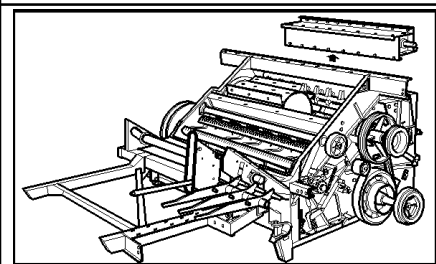

TX65 COMBINE - BASE UNIT

03.40(01) ROTARY SEPARATOR DRIVE AND SHAFT

сылка	Номер детали	Кол-во	Описание
1	84004930	1	SHAFT, , FOR TX66-67-68 ONLY, -C1163
1	84320948	1	SHAFT, , FOR TX66-67-68 ONLY, D1164-
1	84007005	1	SHAFT, , FOR TX62-63-64-65 ONLY, -C1163
1	84320947	1	SHAFT, , FOR TX62-63-64-65 ONLY, D1164-
2	437730	1	RING, , -C1163
3	84814925	1	HOUSING, BEARING, , -C1163
4	210049	1	BEARING ASSY, , -C1163
5	9826298	1	WASHER, , -C1163
6	370013	1	RING, SNAP, M90, Int, , -C1163
7	120112	4	BOLT, Hex, M10 x 40, 8.8, Full Thd,
8	140045	8	WASHER, SPRING, Belleville, M10,
9	444008	1	HOUSING, BEARING,
10	455805	1	BEARING, BALL, , -C1163
10	455805	2	BEARING, BALL, , D1164-
11	9628065	2	SCREW, Hex, M12 x 45, 8.8,
12	140046	2	WASHER, Belleville, M12,
13	337475	2	NUT, M12, CI 10,
14	754582	1	FLANGE,
15	9835949	1	PULLEY,
16	170056	1	KEY,
17	370006	1	RING, SNAP,
18	412217	4	BOLT, Hex, M10 x 55, 8.8, M10x55
19	100016	4	NUT, M10, CI 8,
20	9850770	1	BELT, , -C4620
20	84015531	1	BELT, TRANSMISSION, , D4620-
21	323624	2	KEY,
22	84037443	1	HOUSING, BEARING, , D1164-

FOR VARIABLE BEATER DRIVE ONLY

03.41(01) ROTARY SEPARATOR DRIVE AND SHAFT

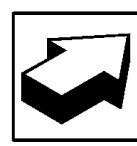
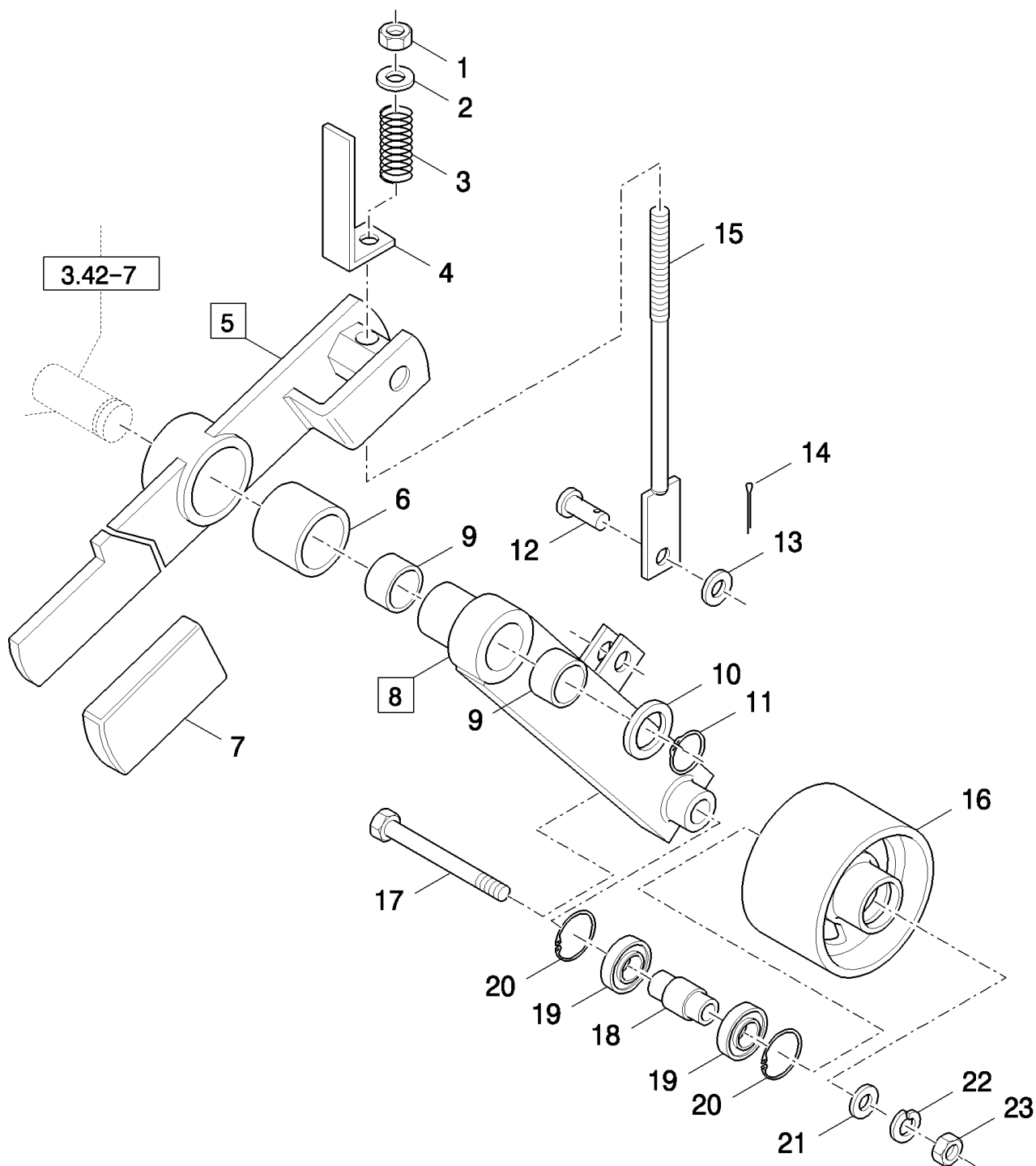
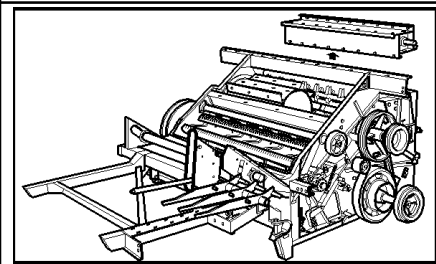

TX65 COMBINE - BASE UNIT

03.41(01) ROTARY SEPARATOR DRIVE AND SHAFT

сылка	Номер детали	Кол-во	Описание
1	412126	1	NUT, LOCK, M12 x 1.75, CI 8,
2	378245	1	WASHER, M12,
3	392944	1	SPRING,
4	451925	1	INDICATOR,
5	9513959	1	HANDLE, (6)
6	419621	1	BUSHING,
7	357545	1	HANDLE GRIP,
8	9513929	1	LEVER, IDLER, (9)
9	382975	2	SLEEVE,
10	140103	1	WASHER,
11	370002	1	RING, SNAP, M25, Ext,
12	322901	1	PIN,
13	378244	1	WASHER, M10,
14	130003	1	PIN, SPLIT (COTTER), M3.2 x 20,
15	453001	1	ROD, ADJUSTMENT,
16	9513864	1	WHEEL, IDLER,
17	321246	1	BOLT, Hex, M16 x 120, 8.8,
18	9513986	1	BUSHING,
19	443898	2	BEARING, BALL,
20	370011	1	RING, SNAP, M52, Int,
21	140020	1	WASHER, M16 x 30 x 3,
22	86729275	1	WASHER, LOCK, 5/8",
23	100020	1	NUT, M16, CI 8,

FOR VARIABLE BEATER DRIVE ONLY

03.42(01) ROTARY SEPARATOR DRIVE AND SHAFT

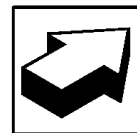
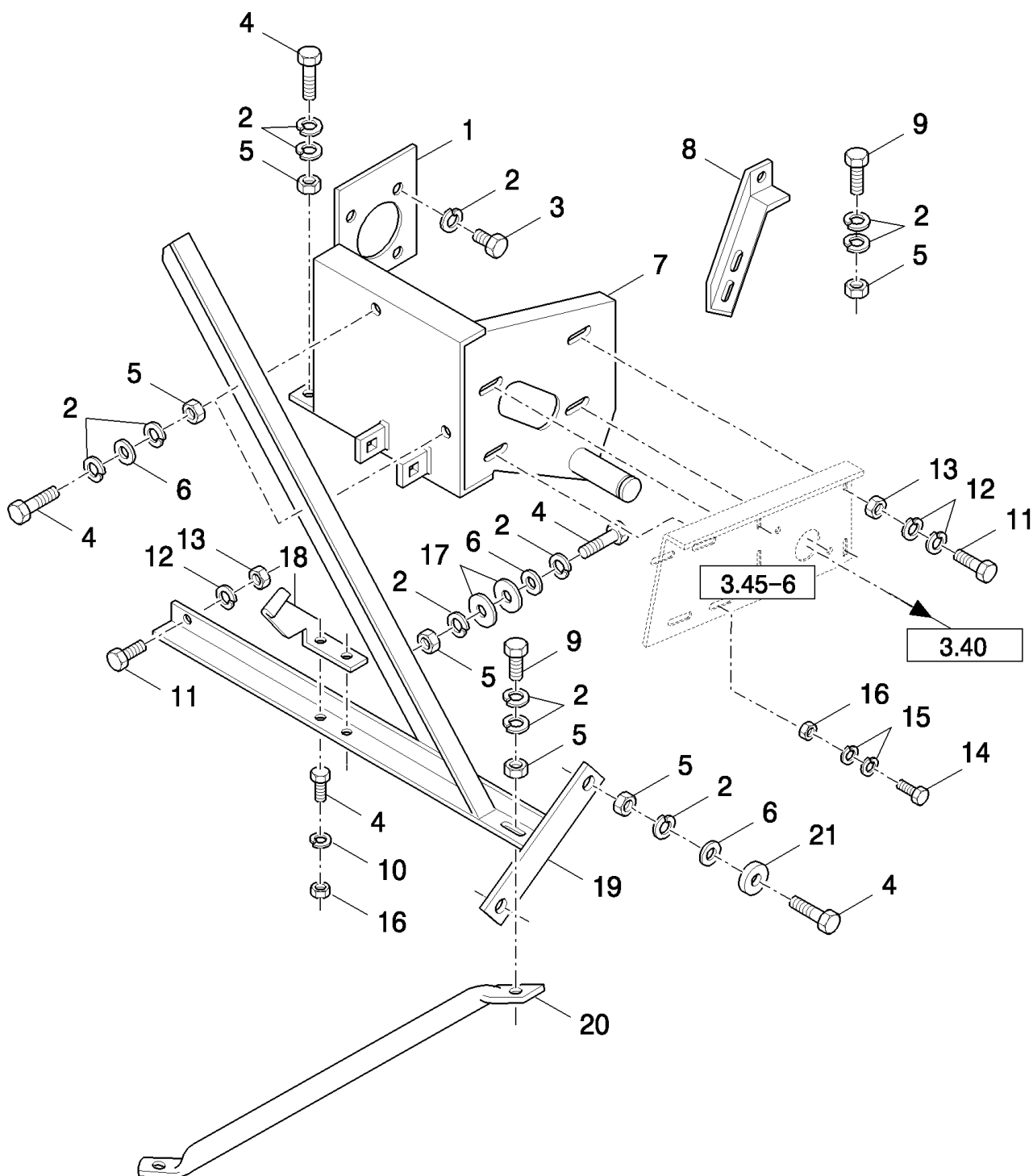
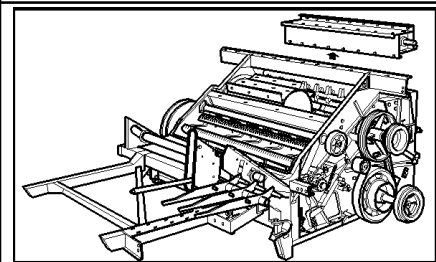

TX65 COMBINE - BASE UNIT

03.42(01) ROTARY SEPARATOR DRIVE AND SHAFT

сылка	Номер детали	Кол-во	Описание
1	9506243	1	BRACKET, , -C4620
1	84018270	1	PLATE, , D4620-
2	140045	20	WASHER, SPRING, Belleville, M10,
3	300383	4	BOLT, Hex, M10 x 16, 8.8, Full Thd,
4	43140	6	BOLT, Hex, M10 x 30, 8.8, Full Thd,
5	100016	9	NUT, M10, CI 8,
6	378244	5	WASHER, M10,
7	84000290	1	SUPPORT, , FOR TX66-68 ONLY, -C4620
7	84015739	1	SUPPORT, , FOR TX66-68 ONLY, -C0005
7	84015740	1	SUPPORT, , FOR TX66-67-68 ONLY, D6680-
7	84015740	1	SUPPORT, , FOR TX62-63-64-65 ONLY
8	9818099	1	SUPPORT, , FOR TX66-68 ONLY, -C4620
8	84015845	1	SUPPORT, , FOR TX66-67-68 ONLY, -C0024
8	84015735	1	SUPPORT, , FOR TX66-67-68 ONLY, D7550-
8	84015735	1	SUPPORT, , FOR TX62-63-64-65 ONLY
9	11106231	3	BOLT, Hex, M10 x 25, 10.9, Full Thd,
10	322358	4	WASHER, SPRING, Belleville, M8,
11	9706687	6	SCREW, Hex, M12 x 30, 8.8,
12	140046	6	WASHER, Belleville, M12,
13	337475	6	NUT, M12, CI 10,
14	120104	3	SCREW, Hex, M8 x 20, 8.8,
15	412650	4	WASHER, Belleville, M8,
16	9706690	3	NUT, M8, CI 8,
17	80702	AR	WASHER, 3/8",
18	9513988	1	SUPPORT,
18	84057491	1	BRACKET, , FOR TX68PLUS ONLY, FOR CONSTANT BEATER DRIVE ONLY
19	9835710	1	SUPPORT, , FOR TX66-67-68 ONLY
19	84000523	1	SUPPORT, , FOR TX62-63-64-65 ONLY
19	84056925	1	SUPPORT, , FOR CONSTANT BEATER DRIVE ONLY, FOR TX68PLUS ONLY
20	84000084	1	SUPPORT,
21	140042	2	WASHER, M10 x 34 x 3,

03.43(01) "STRAW FLOW" BEATER, DRUM

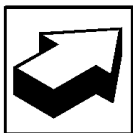
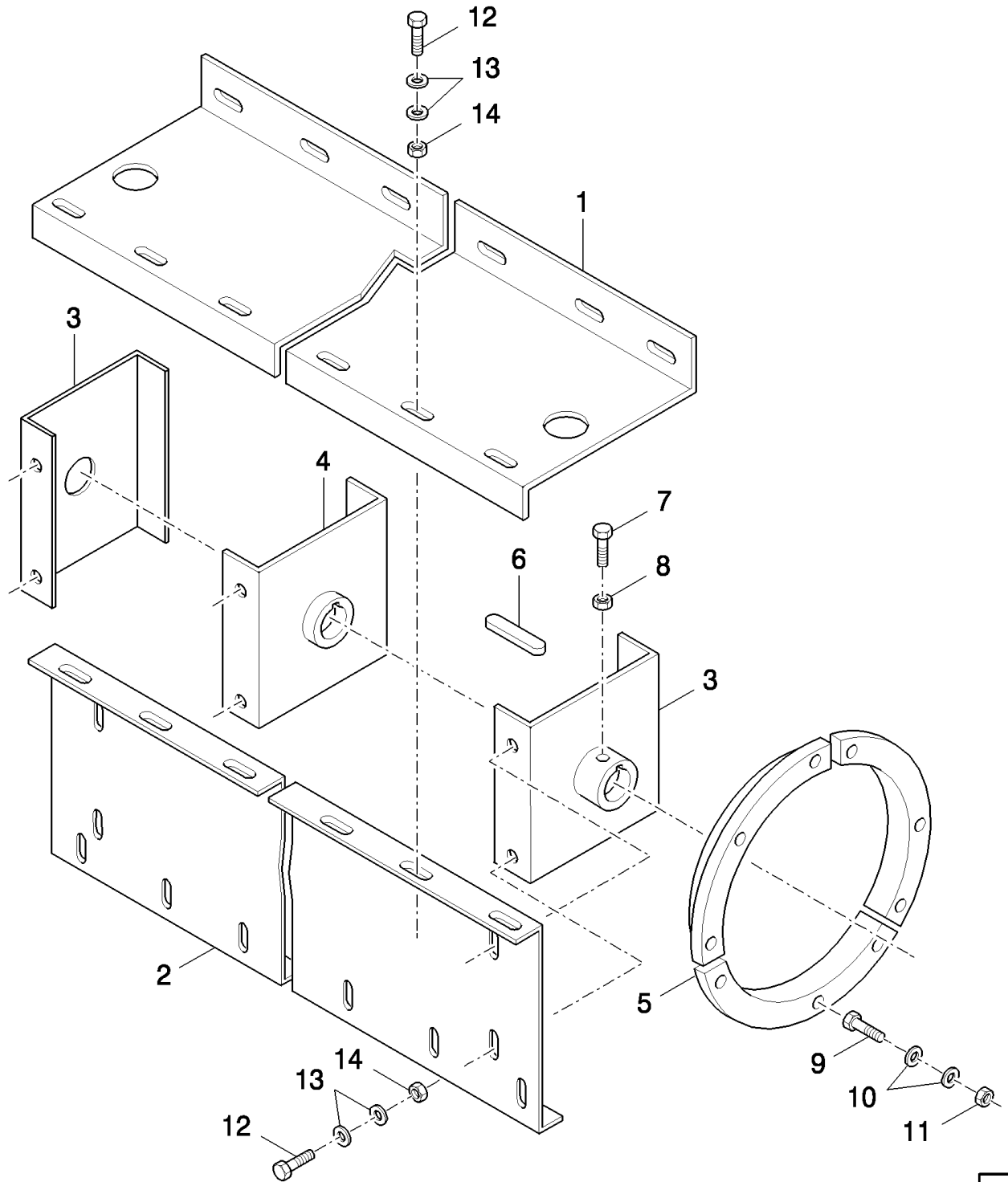
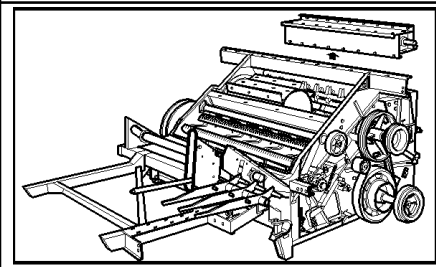

TX65 COMBINE - BASE UNIT

03.43(01) "STRAW FLOW" BEATER, DRUM

сылка	Номер детали	Кол-во	Описание
1	9835919	2	PLATE, , FOR TX66-68 ONLY, -C5660
1	84021097	2	PLATE, , FOR TX66-67-68 ONLY, D5660-
1	84018101	2	COVER, , FOR TX62-63-64-65 ONLY
2	9835918	2	PLATE, , FOR TX66-68 ONLY, -C5660
2	84021096	2	PLATE, , FOR TX66-67-68 ONLY, D5660-
2	84018102	2	COVER, , FOR TX62-63-64-65 ONLY
3	9835924	2	FLANGE,
4	9835925	1	FLANGE,
5	84015080	6	PROFILE,
6	170012	2	KEY,
7	43140	2	BOLT, Hex, M10 x 30, 8.8, Full Thd,
8	320648	2	NUT, M10, CI 8, M10
9	80120099	18	BOLT, Hex, M6 x 16, 8.8,
10	412649	36	WASHER, SPRING, Belleville, M6,
11	15896221	AR	NUT, M6, CI 10,
12	120104	AR	SCREW, Hex, M8 x 20, 8.8, M10x20
13	412650	AR	WASHER, Belleville, M8, 10MM
14	9706690	AR	NUT, M8, CI 8, M10

03.44(01) "STRAW FLOW" BEATER, DRIVE

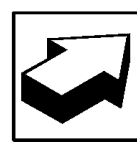
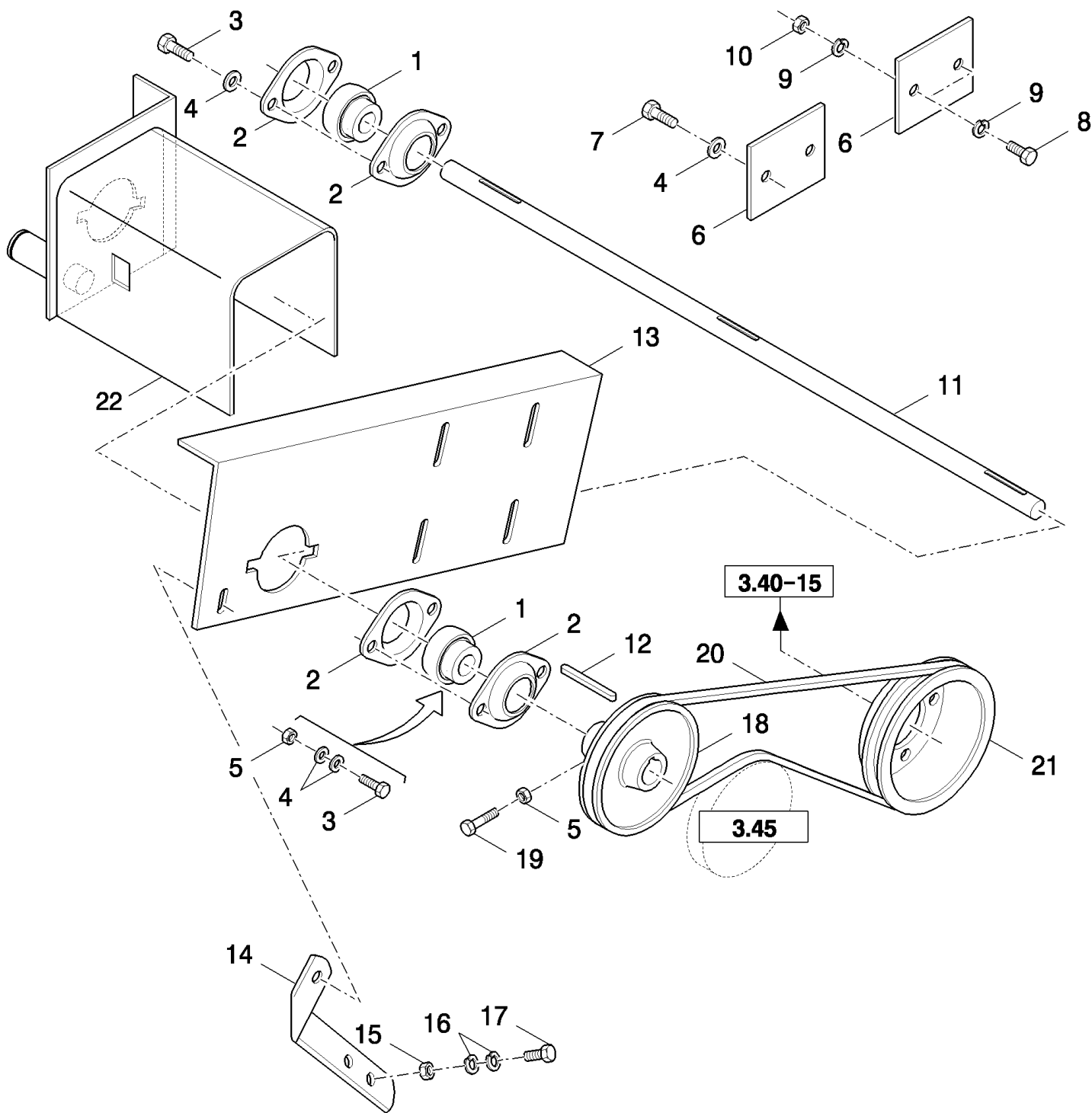
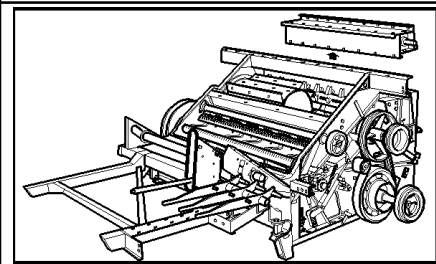

TX65 COMBINE - BASE UNIT

03.44(01) "STRAW FLOW" BEATER, DRIVE

сылка	Номер детали	Кол-во	Описание
1	212606	2	BEARING ASSY,
2	136978	4	FLANGE,
3	43138	4	SCREW, Hex, M10 x 20, 8.8, Full Thd,
4	140045	AR	WASHER, SPRING, Belleville, M10,
5	100016	3	NUT, M10, CI 8,
6	9850854	2	PLATE, , WITHOUT "STRAW FLOW" BEATER
7	300383	2	BOLT, Hex, M10 x 16, 8.8, Full Thd, , WITHOUT "STRAW FLOW" BEATER
8	80120099	2	BOLT, Hex, M6 x 16, 8.8, , WITHOUT "STRAW FLOW" BEATER
9	412649	4	WASHER, SPRING, Belleville, M6, , WITHOUT "STRAW FLOW" BEATER
10	15896221	2	NUT, M6, CI 10, , WITHOUT "STRAW FLOW" BEATER
11	9835952	1	SHAFT, , FOR TX66-67-68 ONLY
11	89835953	1	SHAFT, , FOR TX62-63-64-65 ONLY
12	170012	1	KEY,
13	84000350	1	SUPPORT, , WITH VARIABLE BEATER DRIVE ONLY
14	9839597	1	BRACKET, , WITH VARIABLE BEATER DRIVE ONLY, -C4620
14	84001580	1	BRACKET, , WITH VARIABLE BEATER DRIVE ONLY, D4620-
15	9706690	3	NUT, M8, CI 8,
16	412650	6	WASHER, Belleville, M8,
17	120104	3	SCREW, Hex, M8 x 20, 8.8,
18	9835959	1	PULLEY,
19	397382	1	SCREW, M10x30
20	84015852	1	BELT, TRANSMISSION,
21	9835947	1	PULLEY, , WITH VARIABLE BEATER DRIVE ONLY
21	84037841	1	PULLEY, , WITH CONSTANT BEATER DRIVE ONLY
22	84057867	1	SUPPORT, , WITH CONSTANT BEATER DRIVE ONLY

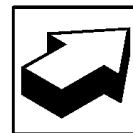
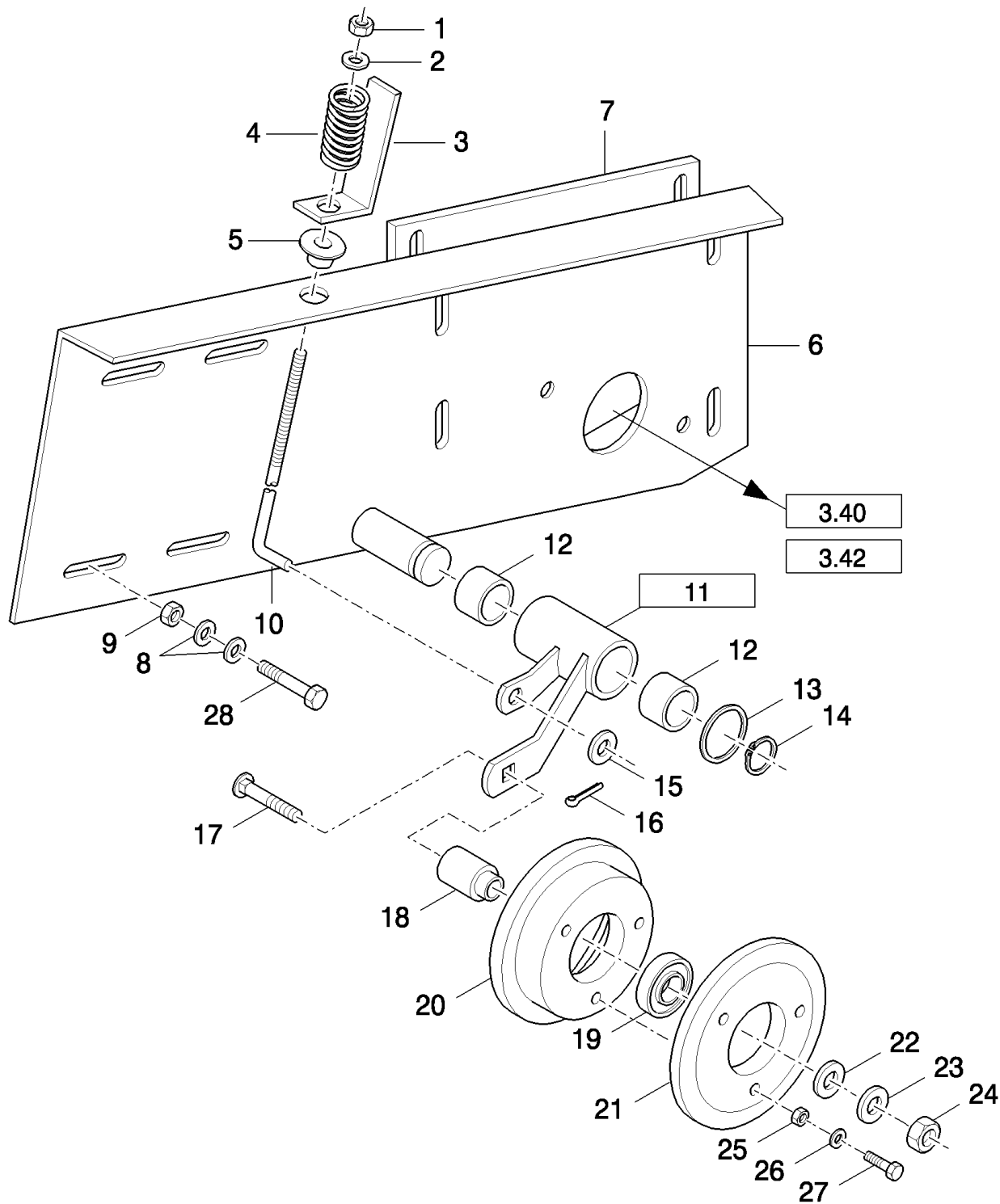
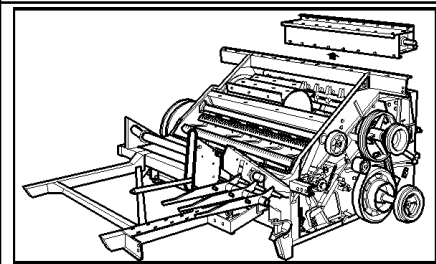

TX65 COMBINE - BASE UNIT

03.45(01) "STRAW FLOW" BEATER, IDLER

сылка	Номер детали	Кол-во	Описание
1	412126	1	NUT, LOCK, M12 x 1.75, CI 8,
2	378245	1	WASHER, M12,
3	423978	1	INDICATOR, , -C5500
3	84036453	1	INDICATOR, , D5500-
4	308447	1	SPRING,
5	439857	1	BUSHING,
6	9835955	1	SUPPORT, , -C4620
7	84000345	1	PLATE, , -C4620
7	84015737	1	PLATE, , D4620-
8	140046	10	WASHER, Belleville, M12,
9	337475	5	NUT, M12, CI 10,
10	388629	1	ROD,
11	9835951	1	LEVER, (12)
12	382975	2	SLEEVE,
13	140229	1	WASHER,
14	370002	1	RING, SNAP, M25, Ext,
15	140017	1	WASHER, M10 x 20 x 2,
16	130003	1	PIN, SPLIT (COTTER), M3.2 x 20,
17	120049	1	BOLT, CARRIAGE, Short NK, M16 x 90, CI8.8,
18	377951	1	BUSHING,
19	443898	1	BEARING, BALL,
20	391081	1	PULLEY,
21	423987	1	HALF-PULLEY,
22	140020	1	WASHER, M16 x 30 x 3,
23	140048	1	WASHER, SPRING, Belleville, M16,
24	100020	1	NUT, M16, CI 8,
25	80120099	3	BOLT, Hex, M6 x 16, 8.8,
26	412649	3	WASHER, SPRING, Belleville, M6,
27	15896221	3	NUT, M6, CI 10,
28	300388	5	SCREW, Hex, M12 x 25, 8.8,

FOR VARIABLE BEATER DRIVE ONLY

SECTIONS

SECTIONS

SECCIONES

AFSNIT

SEZIONI

ABSCHNITTE

SECÇÕES

SECTIES

SEC. 4

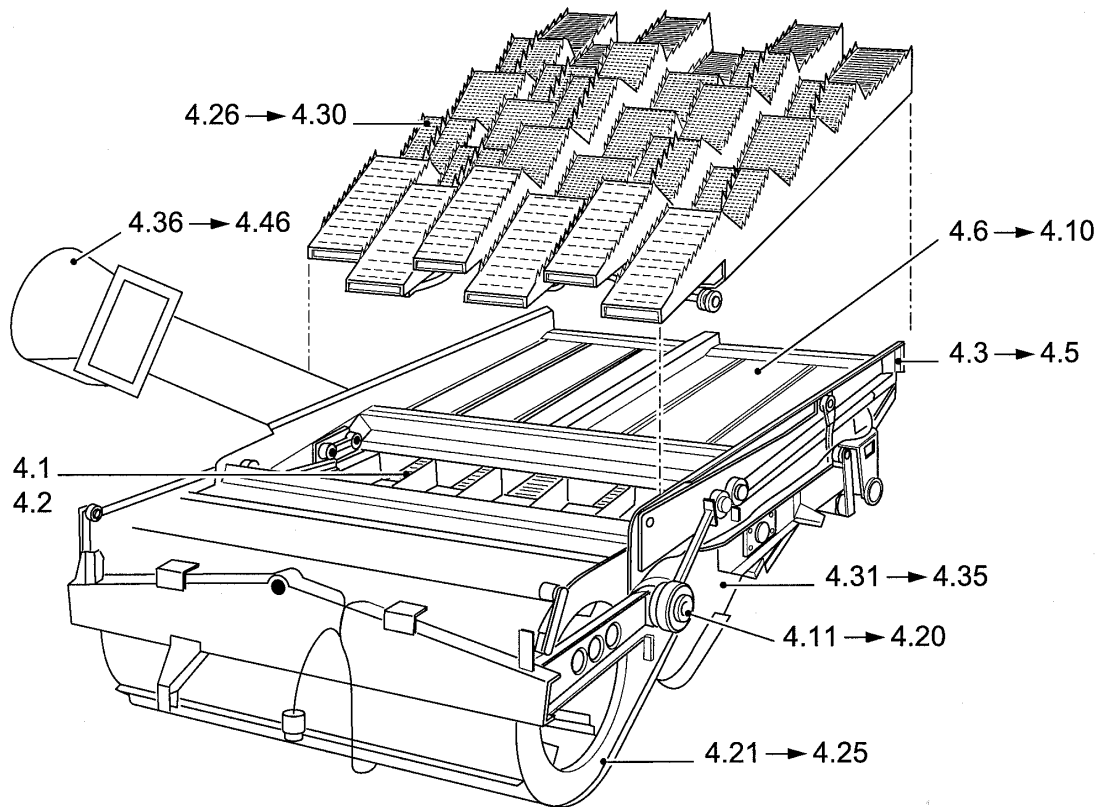

сылка	Номер детали	Кол-во	Описание

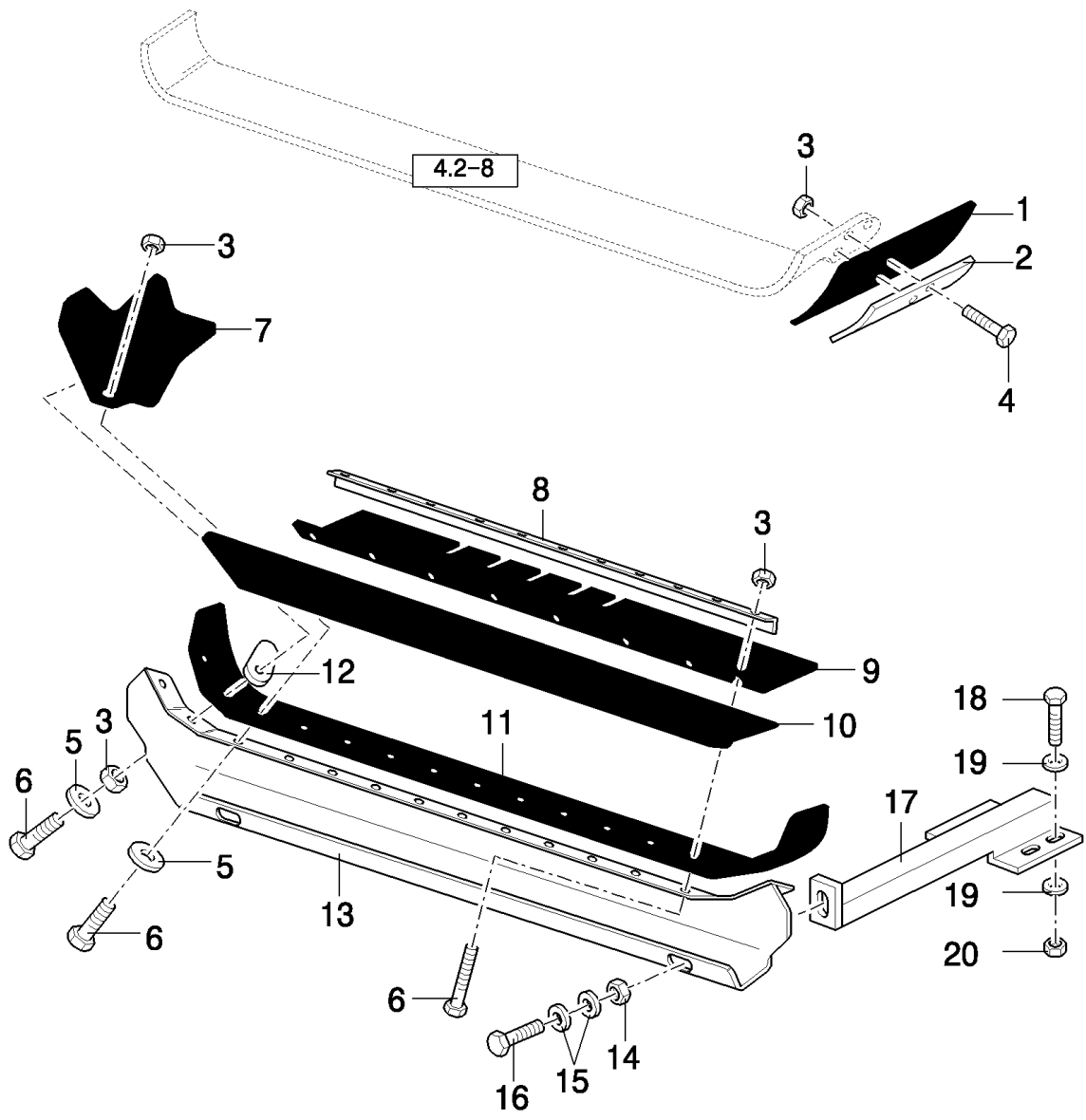
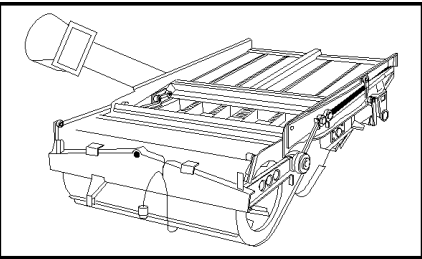

TX65 COMBINE - BASE UNIT

04.01(01) GRAIN PAN

сылка	Номер детали	Кол-во	Описание
1	84005164	2	SEAL,
2	84005240	2	PLATE,
3	353308	18	NUT, M6 x 1, CI 8,
4	120100	4	BOLT, Hex, M6 x 20, 8.8,
5	140040	4	WASHER, M6 x 22 x 2,
6	86977786	14	BOLT, Hex, M6 x 25, 8.8,
7	84005166	2	ELEMENT, SEALING,
8	84000704	1	STRIP, , FOR TX66-67-68 ONLY
8	9815946	1	PLATE, FIXING, , FOR TX62-63-64-65 ONLY
9	84012784	1	CANVAS, , FOR TX66-67-68 ONLY
9	84005864	1	CANVAS, , FOR TX62-63-64-65 ONLY
10	84005167	1	SEAL, RUBBER, , FOR TX66-67-68 ONLY, FOR SELF-LEVELLING ONLY
10	84005865	1	STRIP, RUBBER, , FOR SELF-LEVELLING ONLY, FOR TX62-63-64-65 ONLY
11	84005168	1	CANVAS, , FOR TX66-67-68 ONLY, -C1265
11	84440822	1	SEAL, , FOR TX66-67-68 ONLY, D1266-
11	84005866	1	CANVAS, , FOR TX62-63-64-65 ONLY, -C1265
11	84440863	1	CANVAS, , FOR TX62-63-64-65 ONLY, D1266-
12	84007182	2	BRACKET,
13	84005315	1	SUPPORT, , FOR TX66-67-68 ONLY
13	84005868	1	SUPPORT, , FOR TX62-63-64-65 ONLY
14	100016	2	NUT, M10, CI 8,
15	140045	14	WASHER, SPRING, Belleville, M10,
16	11106231	2	BOLT, Hex, M10 x 25, 10.9, Full Thd,
17	84004847	2	SUPPORT, , FOR SELF-LEVELLING ONLY
18	120104	8	SCREW, Hex, M8 x 20, 8.8, , FOR SELF-LEVELLING ONLY
19	322358	16	WASHER, SPRING, Belleville, M8, , FOR SELF-LEVELLING ONLY
20	9706690	8	NUT, M8, CI 8, , FOR SELF-LEVELLING ONLY

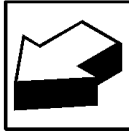
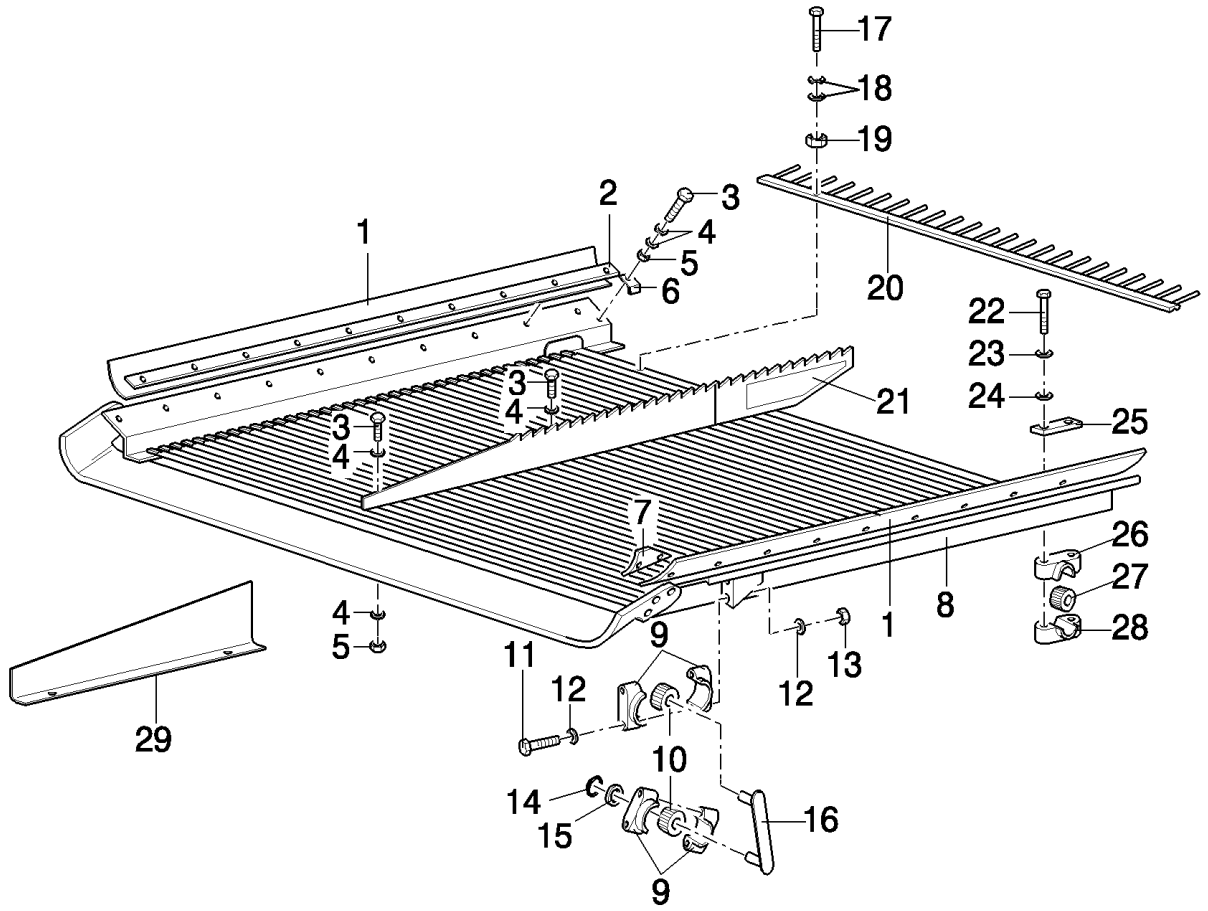
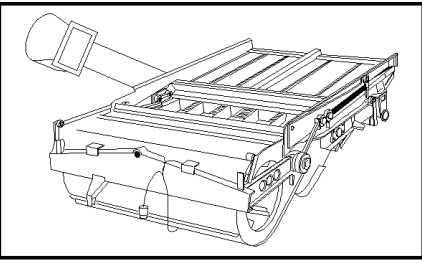

TX65 COMBINE - BASE UNIT

04.02(01) GRAIN PAN

сылка	Номер детали	Кол-во	Описание
1	84004038	2	CANVAS,
2	394532	2	STRIP,
3	80120099	22	BOLT, Hex, M6 x 16, 8.8,
4	322357	44	WASHER, SPRING, Belleville, M6,
5	15896221	22	NUT, M6, CI 10,
6	429635	2	SUPPORT,
7	84005165	2	PLATE, COVER,
8	9832155	1	SHOE, SHAKER, , FOR TX66-67-68 ONLY
8	9831614	1	SHOE, SHAKER, , FOR TX62-63-64-65 ONLY
9	320033	8	HOUSING,
10	84000052	4	BUSHING, RUBBER,
11	120062	8	BOLT, Hex, M8 x 70, 8.8,
12	322358	12	WASHER, SPRING, Belleville, M8,
13	86629542	8	NUT, LOCK, M8 x 1.25, CI 8,
14	300627	4	RING, SNAP, M19, Ext,
15	84032520	4	WASHER, 20MM
16	9832412	2	ARM, , FOR SELF-LEVELLING ONLY
16	9832411	2	ARM, , FOR FIXED SHOE ONLY
17	120100	8	BOLT, Hex, M6 x 20, 8.8,
18	412618	16	WASHER, 6MM
19	353308	8	NUT, M6 x 1, CI 8,
20	84012786	1	RAKE, , FOR TX66-67-68 ONLY
20	84005806	1	RAKE, , FOR TX62-64-65 ONLY
21	922627	5	CAM, , FOR TX66-67-68 ONLY, FOR BLOCKED FRAME ONLY
21	922627	4	CAM, , FOR TX62-63-64-65 ONLY, FOR FIXED SHOE ONLY
21	428185	2	RAKE, , FOR SELF-LEVELLING ONLY
22	120073	4	BOLT, Hex, M10 x 80, 8.8,
23	140045	4	WASHER, SPRING, Belleville, M10,
24	378244	4	WASHER, M10,
25	9839299	2	SHIM,
26	387449	2	HALF-FLANGE,
27	338222	2	BUSHING, RUBBER,
28	9510495	2	HOUSING,
29	430252	5	DIVIDER, , FOR TX66-67-68 ONLY
29	430252	4	DIVIDER, , FOR TX62-63-64-65 ONLY

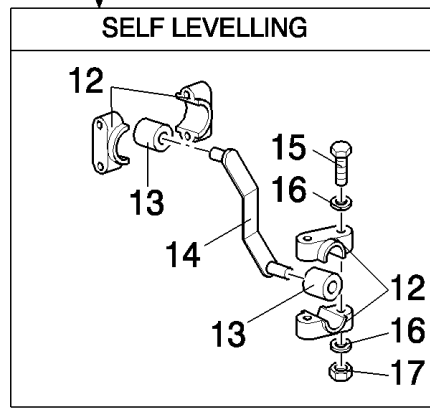
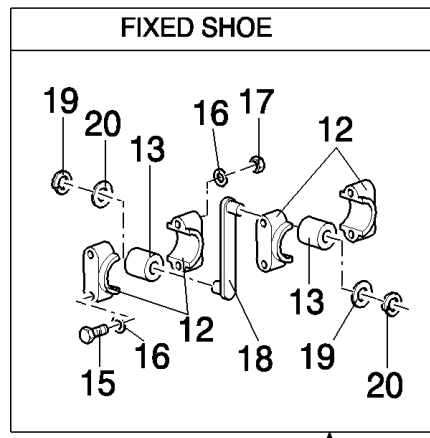
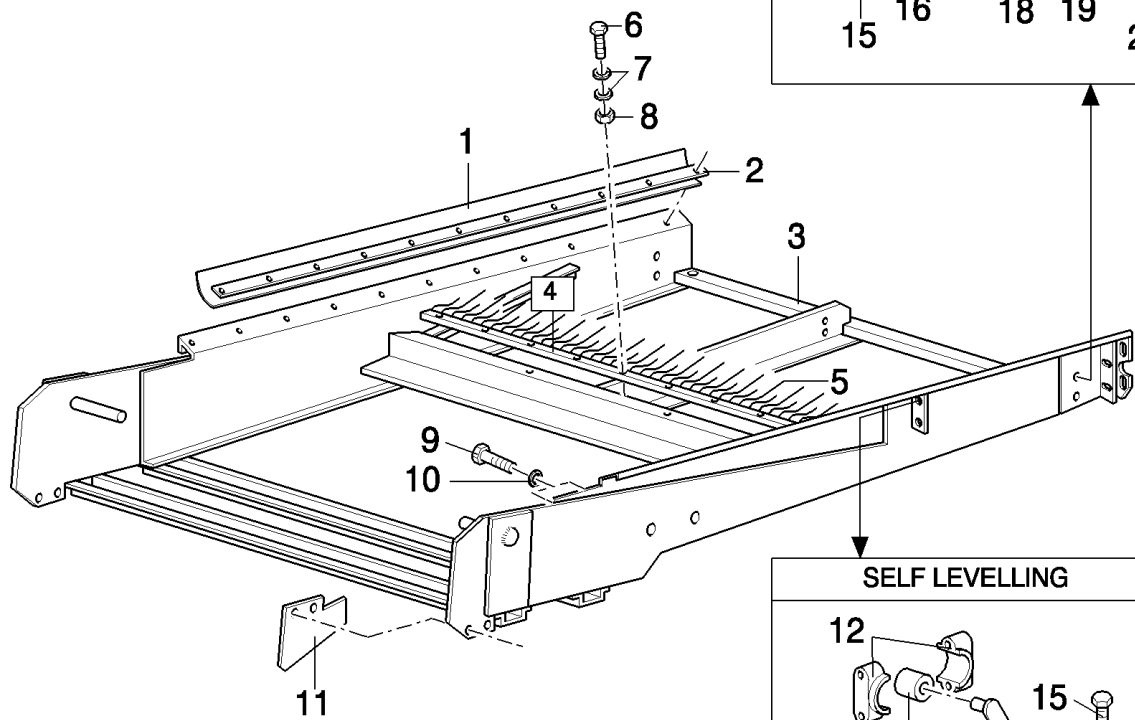
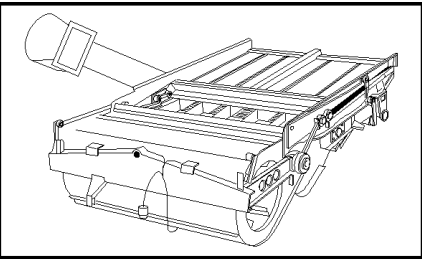

TX65 COMBINE - BASE UNIT

04.03(01) SHAKER SHOE

сылка	Номер детали	Кол-во	Описание
1	428603	2	CANVAS,
2	428602	2	STRIP,
3	451689	1	SHOE, SHAKER, , FOR TX66-68 ONLY
3	919897	1	SHOE, SHAKER, , FOR TX62-63-64-65 ONLY
4	452392	1	RAKE, (5), FOR TX66-67-68 ONLY
4	428587	1	RAKE, (5), FOR TX62-63-64-65 ONLY
5	399827	AR	TOOTH, RICE,
6	86977786	8	BOLT, Hex, M6 x 25, 8.8,
7	412618	16	WASHER, 6MM
8	353308	8	NUT, M6 x 1, CI 8,
9	120091	4	BOLT, Hex, M16 x 60, 8.8,
10	394631	4	WASHER, 17MM
11	84062360	2	PLATE, , FOR SELF-LEVELLING ONLY
11	9832293	2	PLATE, , FOR FIXED SHOE ONLY
12	320033	8	HOUSING,
13	84000052	4	BUSHING, RUBBER,
14	84000049	2	ARM, , FOR SELF-LEVELLING ONLY, FOR TX62-63-64-65 ONLY
14	84000049	2	ARM, , FOR SELF-LEVELLING ONLY, FOR TX66-68 ONLY, -C4540
14	84021477	2	ARM, , FOR SELF-LEVELLING ONLY, FOR TX66-67-68 ONLY, D4540-
15	120062	8	BOLT, Hex, M8 x 70, 8.8,
16	322358	12	WASHER, SPRING, Belleville, M8,
17	86629542	8	NUT, LOCK, M8 x 1.25, CI 8,
18	9832411	2	ARM,
19	300627	4	RING, SNAP, M19, Ext,
20	84032520	4	WASHER,

04.04(01) SHAKER SHOE

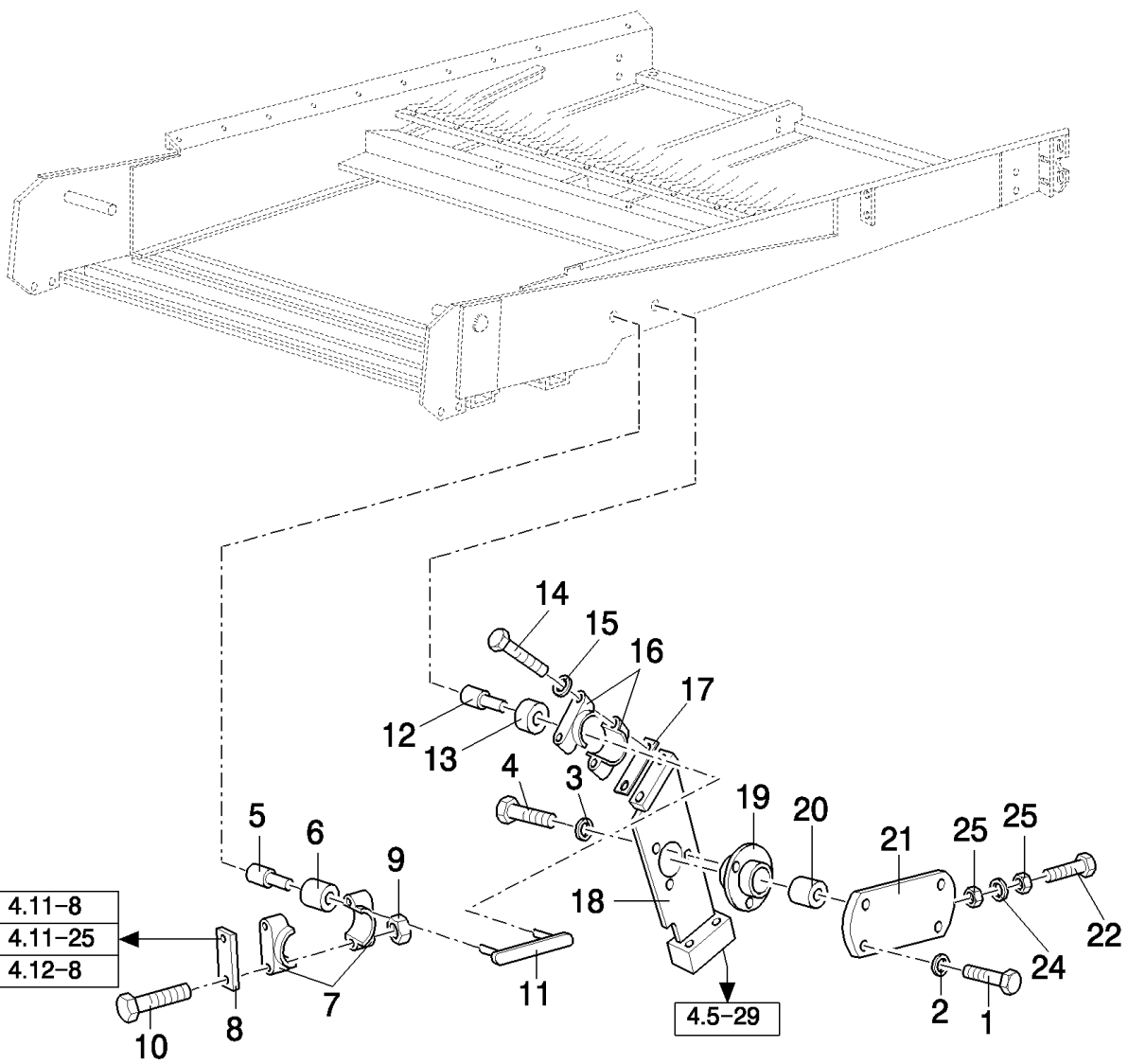
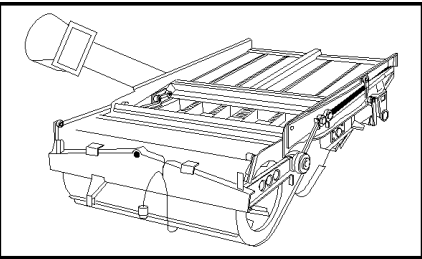

- 4.11-8
- 4.11-25
- 4.12-8

4.5-29

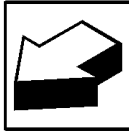

TX65 COMBINE - BASE UNIT

04.04(01) SHAKER SHOE

сылка	Номер детали	Кол-во	Описание
1	86629541	8	BOLT, Hex, M12 x 40, 8.8, Full Thd,
2	140046	8	WASHER, Belleville, M12,
3	140045	6	WASHER, SPRING, Belleville, M10,
4	120201	6	BOLT, Hex, M10 x 35, 8.8, Full Thd,
5	452393	2	SHAFT, , FOR SELF-LEVELLING ONLY
5	919638	2	SHAFT, , FOR FIXED SHOE ONLY
6	84000053	2	BUSHING, RUBBER,
7	444596	4	HOUSING,
8	445472	AR	PLATE, ADJUSTING,
8	445473	AR	SHIM, THK.:1MM
8	445474	AR	SHIM, THK.:0.5MM
9	100038	4	NUT, M12 x 1.75, CI 8,
10	9501756	4	BOLT, Hex, M12 x 110, 10.9,
11	919636	2	PLATE,
12	84037184	2	SHAFT, , FOR SELF-LEVELLING ONLY
12	919637	2	SHAFT, , FOR FIXED SHOE ONLY
13	80442446	2	BUSHING, RUBBER,
14	86508581	4	BOLT, Hex, M12 x 90, 8.8,
15	394630	4	WASHER, 13MM
16	84032313	4	HOUSING, BEARING, , -C1315
16	84446877	4	HOUSING, BEARING, , D1316-
17	446760	AR	SHIM, 0.2mm Thk, , -C1065
18	9832702	1	ARM, RH
18	9832701	1	ARM, LH
19	9811082	1	BUSHING,
20	80442446	2	BUSHING, RUBBER,
21	9811085	1	HOUSING, BEARING, LH, FOR SELF-LEVELLING ONLY
21	9811086	1	HOUSING, BEARING, RH, FOR SELF-LEVELLING ONLY
21	9811085	2	HOUSING, BEARING, , FOR FIXED SHOE ONLY
22	86977775	1	BOLT, Hex, M10 x 60, 8.8, Full Thd,
23	320648	1	NUT, M10, CI 8,
24	378244	2	WASHER, M10,
25	100016	1	NUT, M10, CI 8,

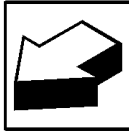
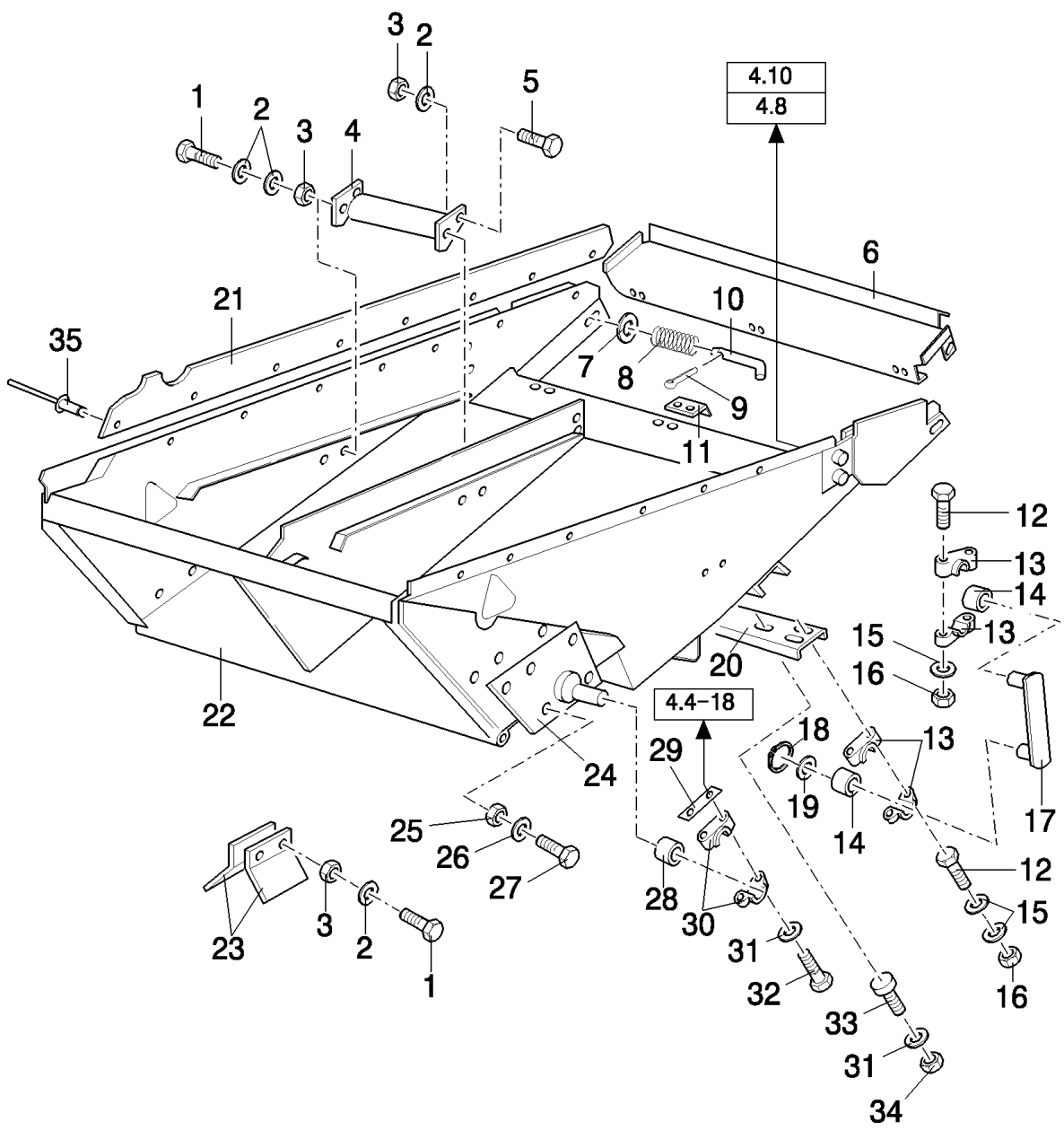
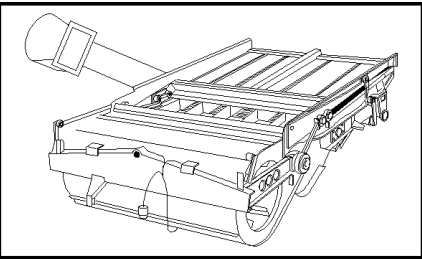

TX65 COMBINE - BASE UNIT

04.05(01) SHAKER SHOE

сылка	Номер детали	Кол-во	Описание
1	80120099	6	BOLT, Hex, M6 x 16, 8.8,
2	322357	12	WASHER, SPRING, Belleville, M6,
3	15896221	8	NUT, M6, CI 10,
4	9514057	2	PROFILE, , FOR TX66-67-68 ONLY
4	89514246	1	PROFILE, , FOR TX62-63-64-65 ONLY
5	120100	2	BOLT, Hex, M6 x 20, 8.8,
6	452398	1	COVER, , FOR TX66-67-68 ONLY
6	80428499	1	COVER, , FOR TX62-63-64-65 ONLY
7	140223	2	WASHER, 13MM
8	84814911	2	SPRING,
9	130003	2	PIN, SPLIT (COTTER), M3.2 x 20,
10	394549	2	HANDLE,
11	350083	3	HINGE,
12	120062	8	BOLT, Hex, M8 x 70, 8.8,
13	320033	8	HOUSING,
14	84000052	4	BUSHING, RUBBER,
15	322358	18	WASHER, SPRING, Belleville, M8,
16	86629542	8	NUT, LOCK, M8 x 1.25, CI 8,
17	9832413	2	ARM, , FOR SELF-LEVELLING ONLY, -C1265
17	84438529	2	ARM, , FOR SELF-LEVELLING ONLY, D1266-
17	9832410	2	ARM, , FOR FIXED SHOE ONLY, -C5550
17	84022659	2	ARM, , FOR FIXED SHOE ONLY, D5550-
18	300627	4	RING, SNAP, M19, Ext,
19	84032520	4	WASHER, 20MM
20	747826	2	SUPPORT,
21	428605	2	CANVAS,
22	452053	1	SHOE, SHAKER, , FOR TX66-67-68 ONLY
22	919898	1	SHOE, SHAKER, , FOR TX62-63-64-65 ONLY
23	84012802	2	PLATE, , FOR TX66-68 ONLY
24	452394	1	SUPPORT, LH
24	452395	1	SUPPORT, RH
25	337475	10	NUT, M12, CI 10,
26	140046	10	WASHER, Belleville, M12,
27	9706687	10	SCREW, Hex, M12 x 30, 8.8,
28	80442446	2	BUSHING, RUBBER,
29	446760	AR	SHIM, 0.2mm Thk, , -C1065
30	84032313	4	HOUSING, BEARING, , -C1315
30	84446877	4	HOUSING, BEARING, , D1316-
31	394630	AR	WASHER, 13MM
32	86508581	4	BOLT, Hex, M12 x 90, 8.8,
33	412597	4	BOLT, CARRIAGE, Short NK, M8 x 25, CI8.8, Full Thd,
34	9706690	AR	NUT, M8, CI 8,
35	335305	AR	RIVET,

04.06(01) FRONT SIEVES

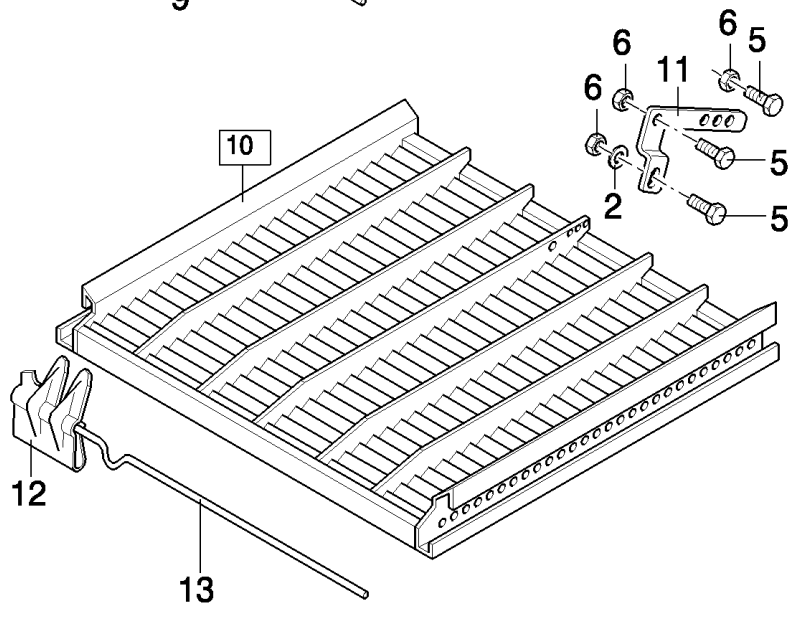
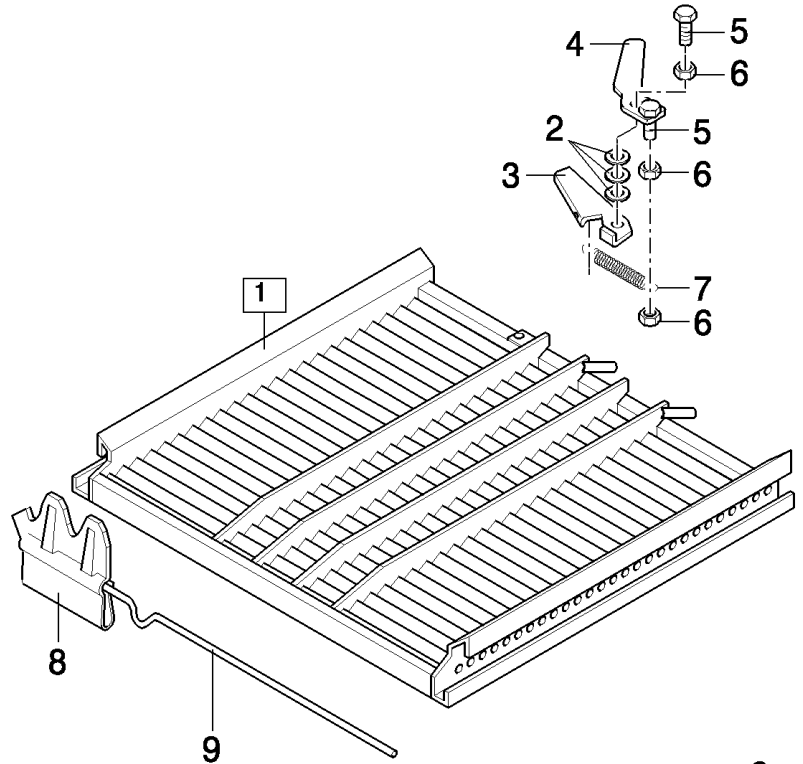
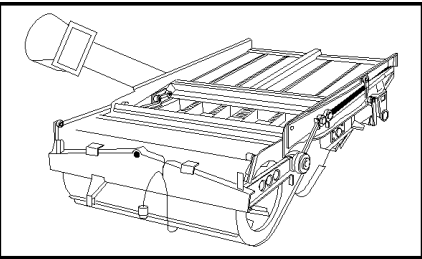

TX65 COMBINE - BASE UNIT

04.06(01) FRONT SIEVES

сылка	Номер детали	Кол-во	Описание
1	9832171	1	SIEVE, CL1 1/8" (2 to 9), FOR TX66-68 ONLY
1	9833224	1	SIEVE, CL1 1/8" (2 to 9), FOR TX62-63-64-65 ONLY
2	140015	AR	WASHER, 6MM
3	9832710	1	HANDLE,
4	9832716	1	HANDLE,
5	80120099	AR	BOLT, Hex, M6 x 16, 8.8,
6	412152	AR	NUT, LOCK, M6 x 1, CI 8.8,
7	9832711	1	SPRING,
8	481730	AR	BAR, L:230MM, FOR TX66-68 ONLY
8	445571	AR	BAR, L:240MM
9	9831090	23	WIRE, RETAINING, , FOR TX66-68 ONLY
9	9831632	23	WIRE, RETAINING, , FOR TX62-63-64-65 ONLY
10	920647	1	SIEVE, HC1 5/8" (2,5,6,11 to 13), FOR TX66-67-68 ONLY, ACCESSORY
10	920645	1	SIEVE, HC1 5/8" (2,5,6,11 to 13), ACCESSORY, FOR TX62-63-64-65 ONLY
11	421762	1	LEVER,
12	80396505	AR	BAR, L:230MM
12	80445568	AR	BAR, L:240MM
13	452791	16	WIRE, RETAINING, , FOR TX66-68 ONLY
13	428728	16	WIRE, RETAINING, , FOR TX62-63-64-65 ONLY

04.07(01) UPPER SIEVES

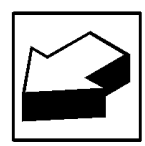
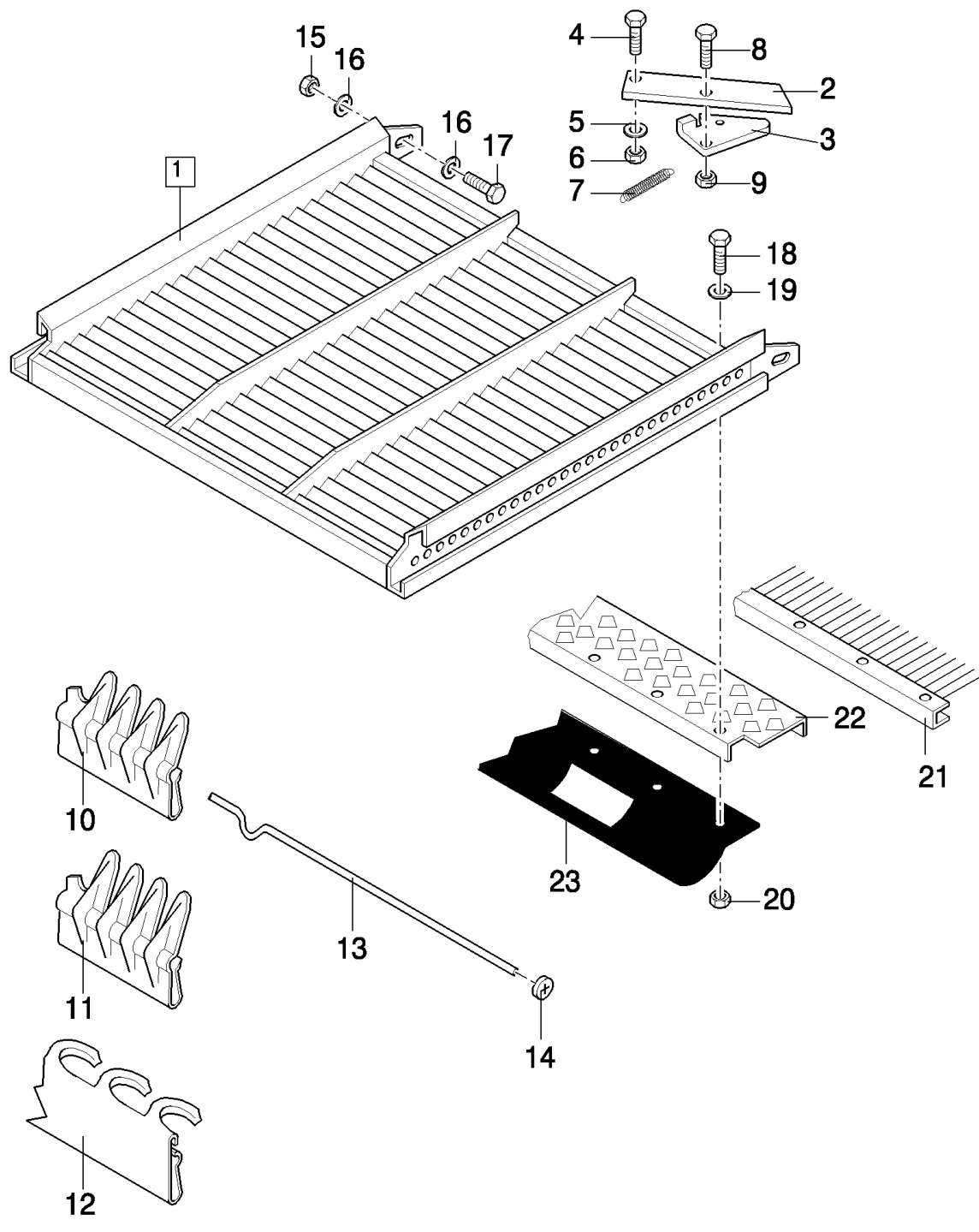
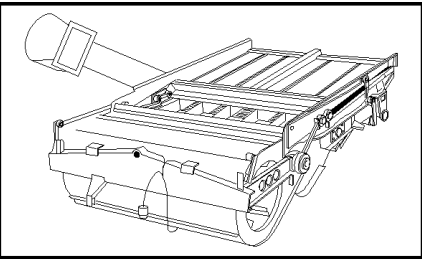

TX65 COMBINE - BASE UNIT

04.07(01) UPPER SIEVES

сылка	Номер детали	Кол-во	Описание
1	453193	2	SIEVE, HC1 1/8" (2 to 10,13,14), FOR TX66-67-68 ONLY
1	430148	1	SIEVE, HC1 1/8" (2 to 10,13,14), FOR TX62-63-64-65 ONLY
1	453258	2	SIEVE, HC1 5/8" (2 to 9,11,13,14), FOR TX66-67-68 ONLY, ACCESSORY
1	431943	1	SIEVE, HC1 5/8" (2 to 9,11,13,14), ACCESSORY, FOR TX62-63-64-65 ONLY
1	457600	2	SIEVE, PET1 1/8" (2 to 9,12 to 14), ACCESSORY, FOR TX66-68 ONLY
1	748611	2	SIEVE, PET1 1/8" (2 to 9,12 to 14), ACCESSORY, FOR TX62-63-64-65 ONLY
2	450066		AR HANDLE,
3	432187		AR HANDLE,
4	120104		AR SCREW, Hex, M8 x 20, 8.8,
5	300367		AR WASHER, 8MM
6	412250		AR NUT, LOCK, M8 x 1.25, CI 8,
7	449942		AR SPRING,
8	80120099		AR BOLT, Hex, M6 x 16, 8.8,
9	412152		AR NUT, LOCK, M6 x 1, CI 8.8,
10	324715		AR BAR, L:230MM
10	445569		AR BAR, L:240MM
11	80396505		AR BAR, L:230MM
11	80445568		AR BAR, L:240MM
12	89832565		AR BAR, L:230MM
12	89832566		AR BAR, L:240MM
13	453189		AR WIRE, RETAINING, , FOR TX66-67-68 ONLY
13	428728		AR WIRE, RETAINING, , FOR TX62-63-64-65 ONLY
14	398561		AR CLIP,
15	100016	3	NUT, M10, CI 8,
16	140045	4	WASHER, SPRING, Belleville, M10,
17	338949	2	BOLT, CARRIAGE, Short NK, M10 x 25, CI8.8, Full Thd,
17	120112	1	BOLT, Hex, M10 x 40, 8.8, Full Thd,
18	120100	8	BOLT, Hex, M6 x 20, 8.8,
19	322357	8	WASHER, SPRING, Belleville, M6,
20	15896221	8	NUT, M6, CI 10,
21	453185	2	RAKE, , FOR TX66-67-68 ONLY, -C1241
21	84100961	2	RAKE, , FOR TX66-67-68 ONLY, D1242-
21	428816	1	RAKE, , FOR TX62-63-64-65 ONLY, -C1241
21	84100963	1	RAKE, , FOR TX62-63-64-65 ONLY, D1242-
22	453266	2	SIEVE EXTENSION, , FOR TX66-67-68 ONLY, ACCESSORY
22	430384	1	SIEVE EXTENSION, , ACCESSORY, FOR TX62-63-64-65 ONLY
23	743083	2	CANVAS, , FOR TX66-67-68 ONLY
23	743082	1	CANVAS, , FOR TX62-63-64-65 ONLY

04.08(01) LOWER SIEVES

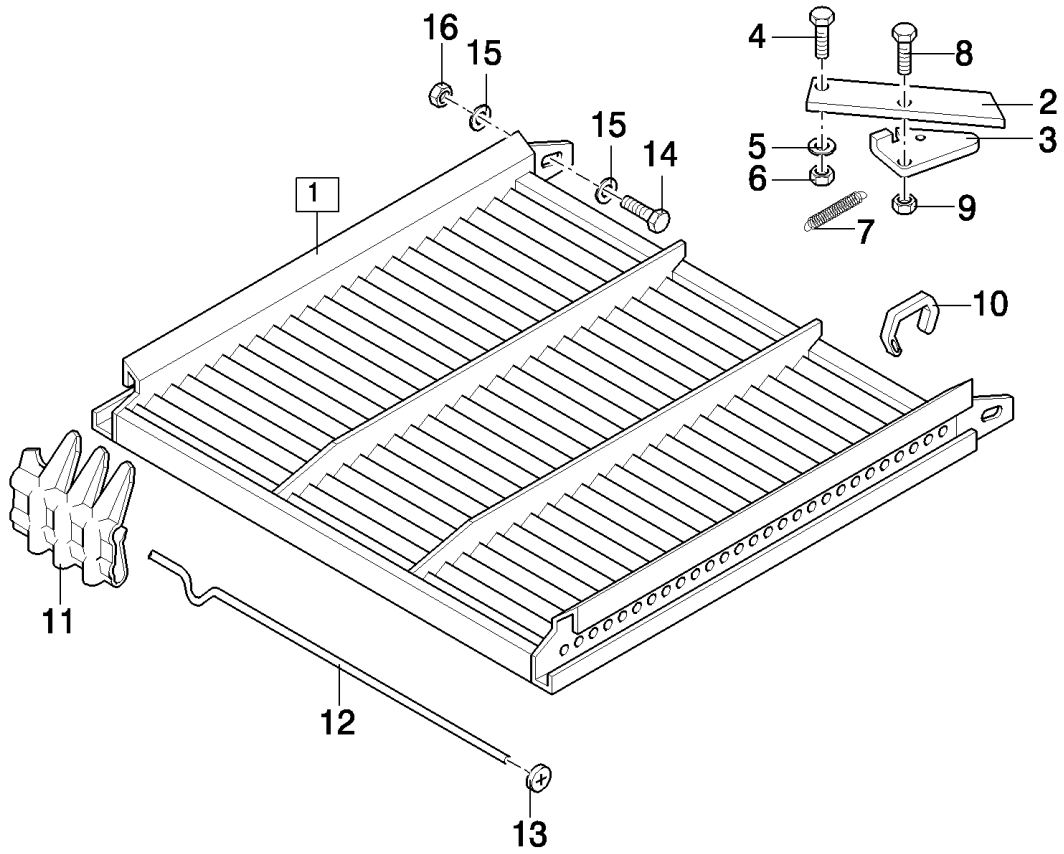
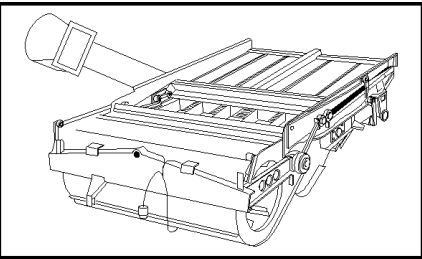

TX65 COMBINE - BASE UNIT

04.08(01) LOWER SIEVES

сылка	Номер детали	Кол-во	Описание
1	9831370	2	SIEVE, HC 13/16" (2 to 13), FOR TX66-67-68 ONLY
1	9831346	1	SIEVE, HC 13/16" (2 to 13), FOR TX62-63-64-65 ONLY
2	450066	1	HANDLE, , -C1149
2	9817781	1	HANDLE, , D1150-
3	432187	1	HANDLE,
4	120104	1	SCREW, Hex, M8 x 20, 8.8,
5	300367	1	WASHER,
6	86629542	1	NUT, LOCK, M8 x 1.25, CI 8,
7	449942	1	SPRING,
8	80120099	1	BOLT, Hex, M6 x 16, 8.8,
9	353308	1	NUT, M6 x 1, CI 8,
10	9833305	1	INDICATOR,
11	748277	AR	BAR, L:230MM, FOR TX66-67-68 ONLY
11	748278	AR	BAR, L:240MM
12	453189	64	WIRE, RETAINING, , FOR TX66-67-68 ONLY
12	428728	64	WIRE, RETAINING, , FOR TX62-63-64-65 ONLY
13	398561	4	CLIP,
14	11106231	2	BOLT, Hex, M10 x 25, 10.9, Full Thd,
14	120112	1	BOLT, Hex, M10 x 40, 8.8, Full Thd,
15	140045	4	WASHER, SPRING, Belleville, M10,
16	100016	1	NUT, M10, CI 8,

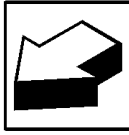
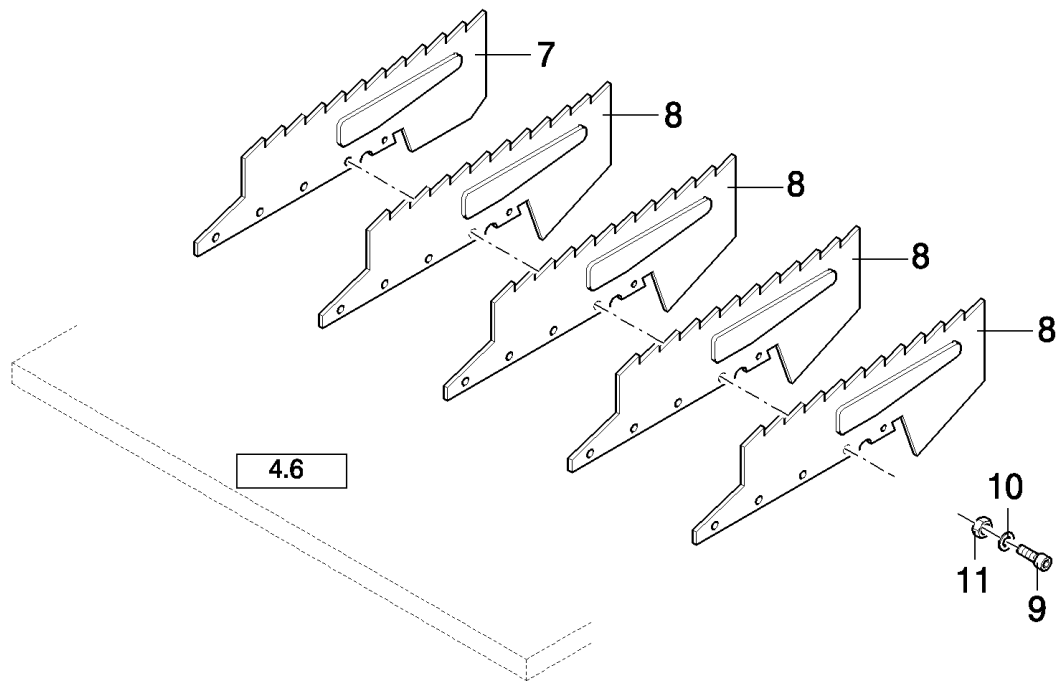
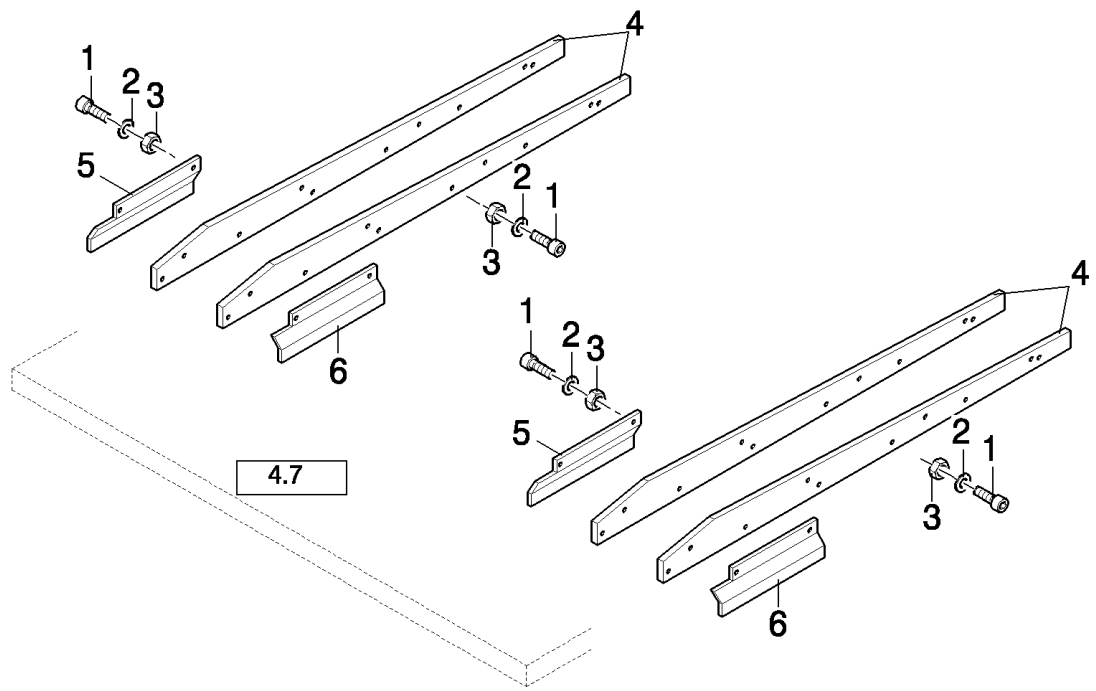
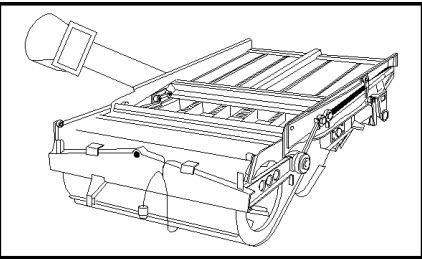

TX65 COMBINE - BASE UNIT

04.09(01) EXTENDED DIVIDERS

сылка	Номер детали	Кол-во	Описание
1	321803	AR	SCREW, Cross Pan Hd, M4 x 10, M4x10
2	322355	AR	WASHER, Belleville, M4,
3	100012	AR	NUT, M4, CI 8,
4	ZED922731	4	DIVIDER,
5	9506996	2	PLATE, RH, FOR TX66-67-68 ONLY
5	89506790	1	PLATE, RH, FOR TX62-63-64-65 ONLY
6	9506997	2	PLATE, LH, FOR TX66-67-68 ONLY
6	9506535	1	PLATE, LH, FOR TX62-63-64-65 ONLY
7	84012124	1	CAM, RH
8	9811136	4	CAM, , FOR TX66-67-68 ONLY
8	9811136	3	CAM, , FOR TX62-63-64-65 ONLY
9	300806	AR	SCREW, Hex, M5 x 10, 8.8, Full Thd,
10	322356	AR	WASHER, 5MM
11	86508813	AR	NUT, M5, CI 8,

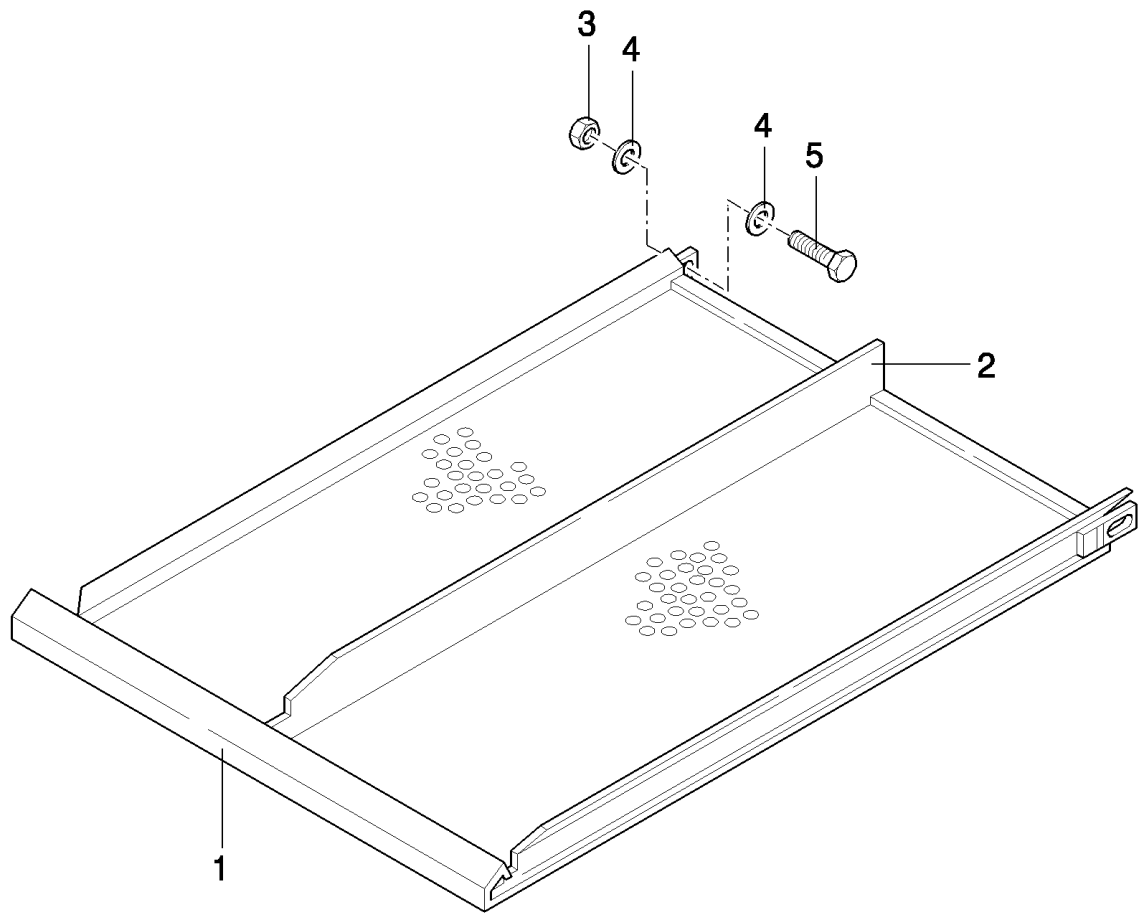
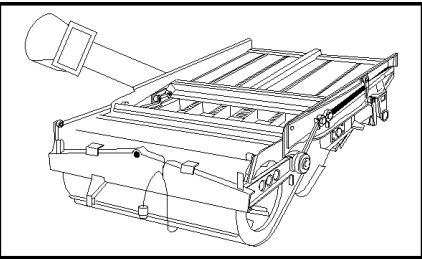

TX65 COMBINE - BASE UNIT

04.10(01) FRAME FOR INTERCHANGEABLE SIEVES WITH SIEVES O 16 AND O 18MM - ACCESSORIES

сылка	Номер детали	Кол-во	Описание
1	740819	2	FRAME, , FOR TX66-67-68 ONLY
1	740778	1	FRAME, , FOR TX62-63-64-65 ONLY
2	9500737	2	SIEVE, DIA.:16MM, FOR TX66-67-68 ONLY
2	9500735	1	SIEVE, DIA.:16MM, FOR TX62-63-64-65 ONLY
2	9500738	2	SIEVE, DIA.:18MM, FOR TX66-67-68 ONLY
2	9500736	1	SIEVE, DIA.:18MM, FOR TX62-63-64-65 ONLY
3	100016	3	NUT, M10, CI 8,
4	140045	4	WASHER, SPRING, Belleville, M10,
5	338949	2	BOLT, CARRIAGE, Short NK, M10 x 25, CI8.8, Full Thd,
5	120112	1	BOLT, Hex, M10 x 40, 8.8, Full Thd,

04.11(01) ECCENTRIC AND SHAKER SHOE DRIVE - SELF-LEVELLING

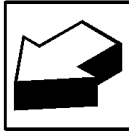
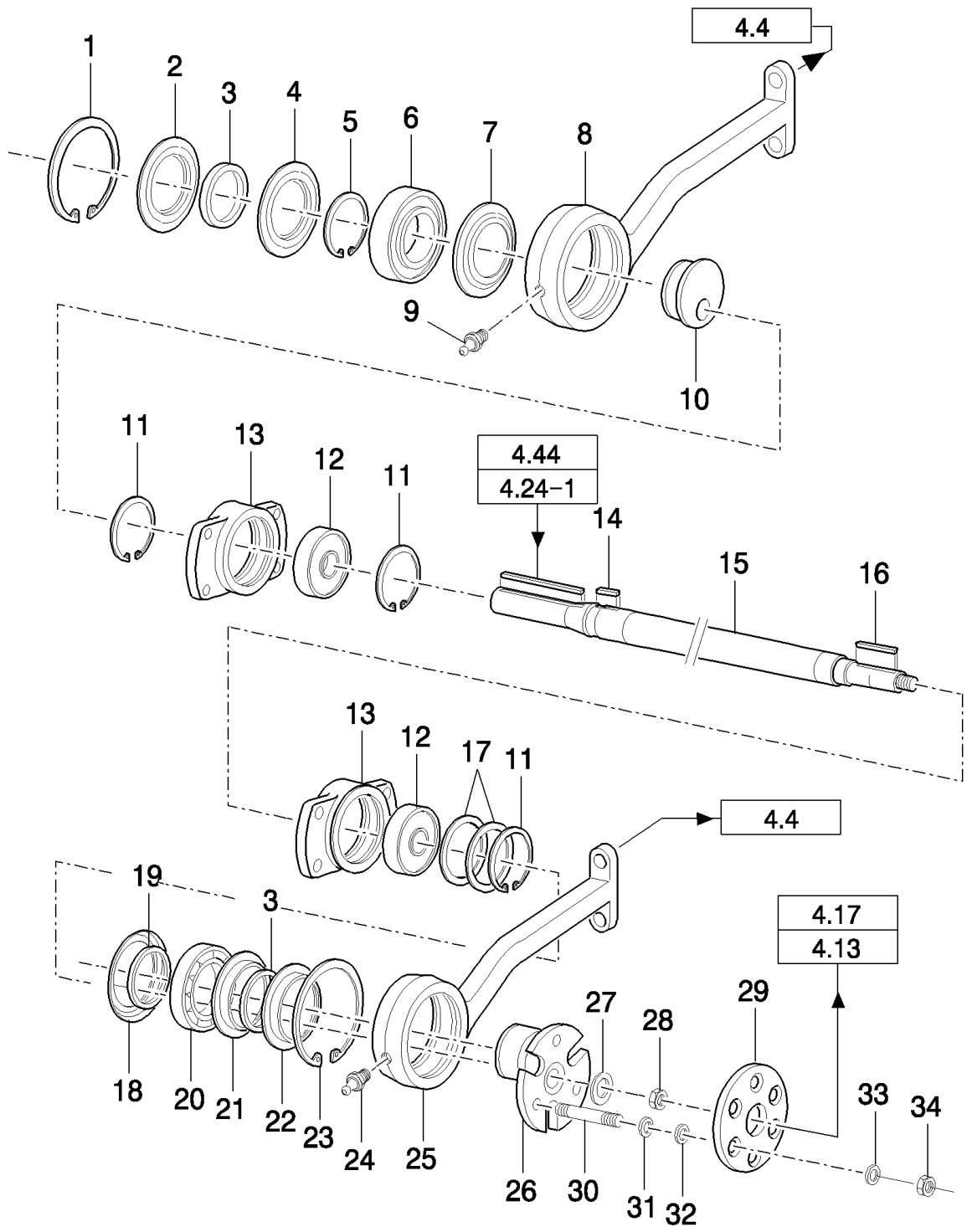
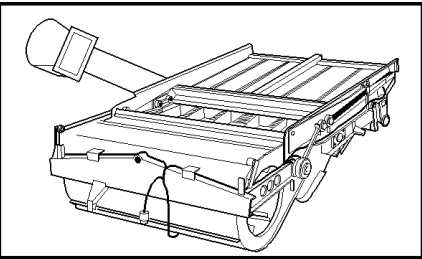

TX65 COMBINE - BASE UNIT

04.11(01) ECCENTRIC AND SHAKER SHOE DRIVE - SELF-LEVELLING

сылка	Номер детали	Кол-во	Описание
1	370014	1	RING, SNAP, M130, Int,
2	9832769	1	FLANGE,
3	448736	2	SEALRING,
4	9831118	1	FLANGE,
5	9832771	1	CIRCLIP,
6	9833081	1	BEARING, BALL,
7	9832772	1	RING,
8	84320634	1	ARM, RH
9	321204	1	NIPPLE, LUBE, M6 x 1, 16mm lg,
10	9832765	1	ECCENTRIC,
11	370013	3	RING, SNAP, M90, Int,
12	913716	2	BEARING, BALL,
13	9508716	2	HOUSING, BEARING,
14	9817851	1	KEY,
15	9832762	1	SHAFT, , FOR TX66-67-68 ONLY
15	9832763	1	SHAFT, , FOR TX62-63-64-65 ONLY
16	170042	1	KEY, , -C7520
16	9817851	1	KEY, , D7520-
17	435045	AR	SHIM,
17	448780	AR	SHIM,
18	388427	1	RING,
19	449442	1	CIRCLIP,
20	210039	1	BEARING, BALL,
21	9831083	1	FLANGE,
22	448735	1	FLANGE,
23	388294	1	RING, SNAP, M125, Int,
24	321204	1	NIPPLE, LUBE, M6 x 1, 16mm lg,
25	84320632	1	ARM, LH
26	9832175	1	ECCENTRIC,
27	378247	1	WASHER, 20MM
28	320771	1	NUT, Thin, M20 x 1.5, CI 04,
29	9515000	1	JOINT, UNIVERSAL,
30	412193	3	STUD, , -C5410
30	84019932	3	STUD, , D5410-
31	378244	AR	WASHER, M10,
32	331160	AR	WASHER, 10MM
33	412655	3	WASHER, SPRING, Belleville, M10,
34	100016	3	NUT, M10, CI 8,

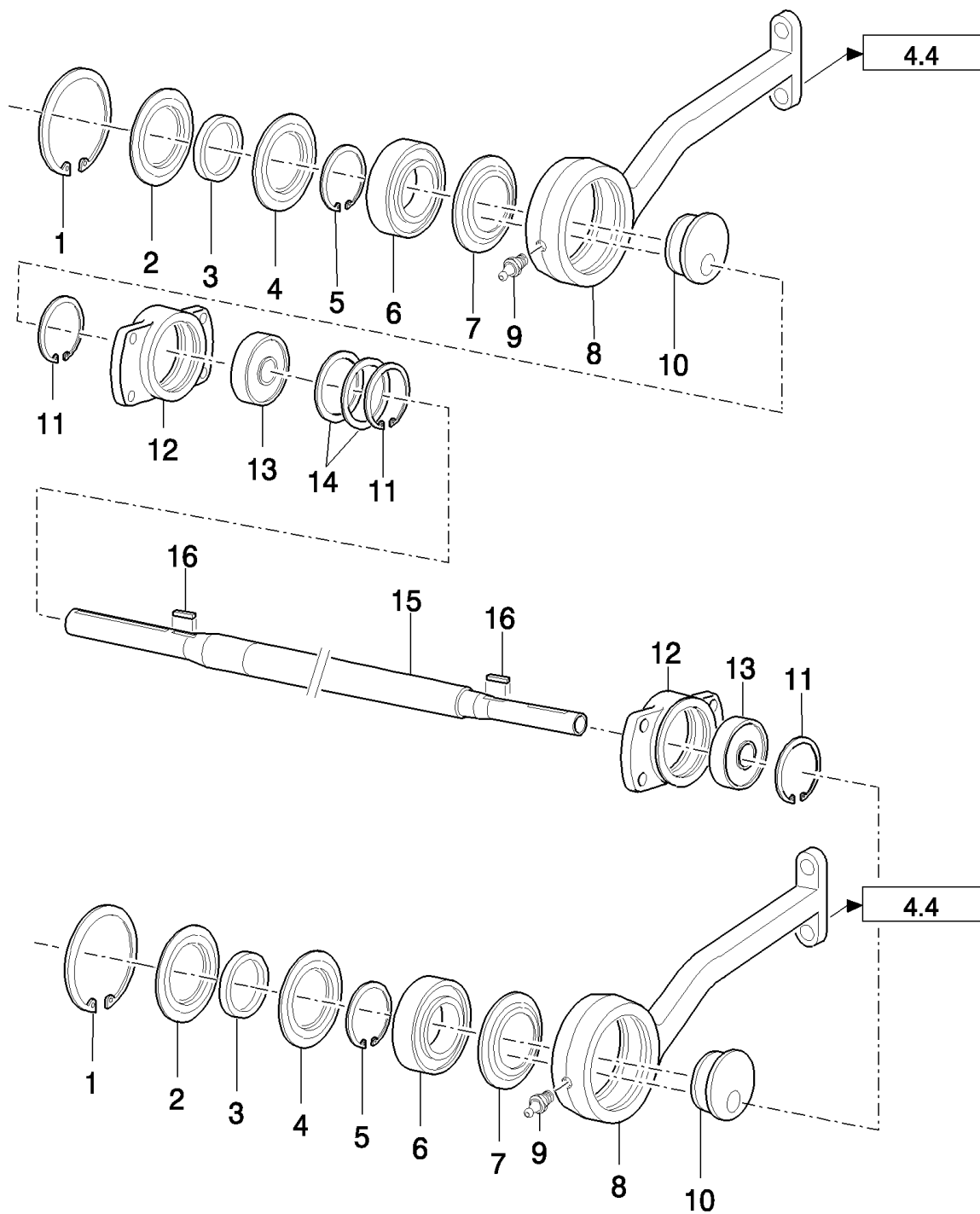
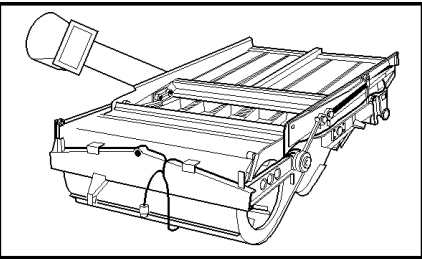

TX65 COMBINE - BASE UNIT

04.12(01) ECCENTRIC AND SHAKER SHOE DRIVE - FIXED SHOE

сылка	Номер детали	Кол-во	Описание
1	370014	2	RING, SNAP, M130, Int,
2	9832769	2	FLANGE,
3	448736	2	SEALRING,
4	9831118	2	FLANGE,
5	9832771	2	CIRCLIP,
6	9833081	2	BEARING, BALL,
7	9832772	2	RING,
8	9833156	2	ARM, , BSN C387
8	84320626	2	ARM, , ASN D388
9	321204	2	NIPPLE, LUBE, M6 x 1, 16mm lg,
10	9832765	2	ECCENTRIC,
11	370013	3	RING, SNAP, M90, Int,
12	9508716	2	HOUSING, BEARING,
13	913716	2	BEARING, BALL,
14	435045	AR	SHIM,
14	448780	AR	SHIM,
15	9833139	1	SHAFT, , FOR TX62-63-64-65 ONLY
15	84015872	1	SHAFT, , FOR TX66-67-68 ONLY, D5550-
16	9817851	2	KEY,

04.13(01) GEARBOX - SELF-LEVELLING

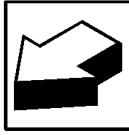
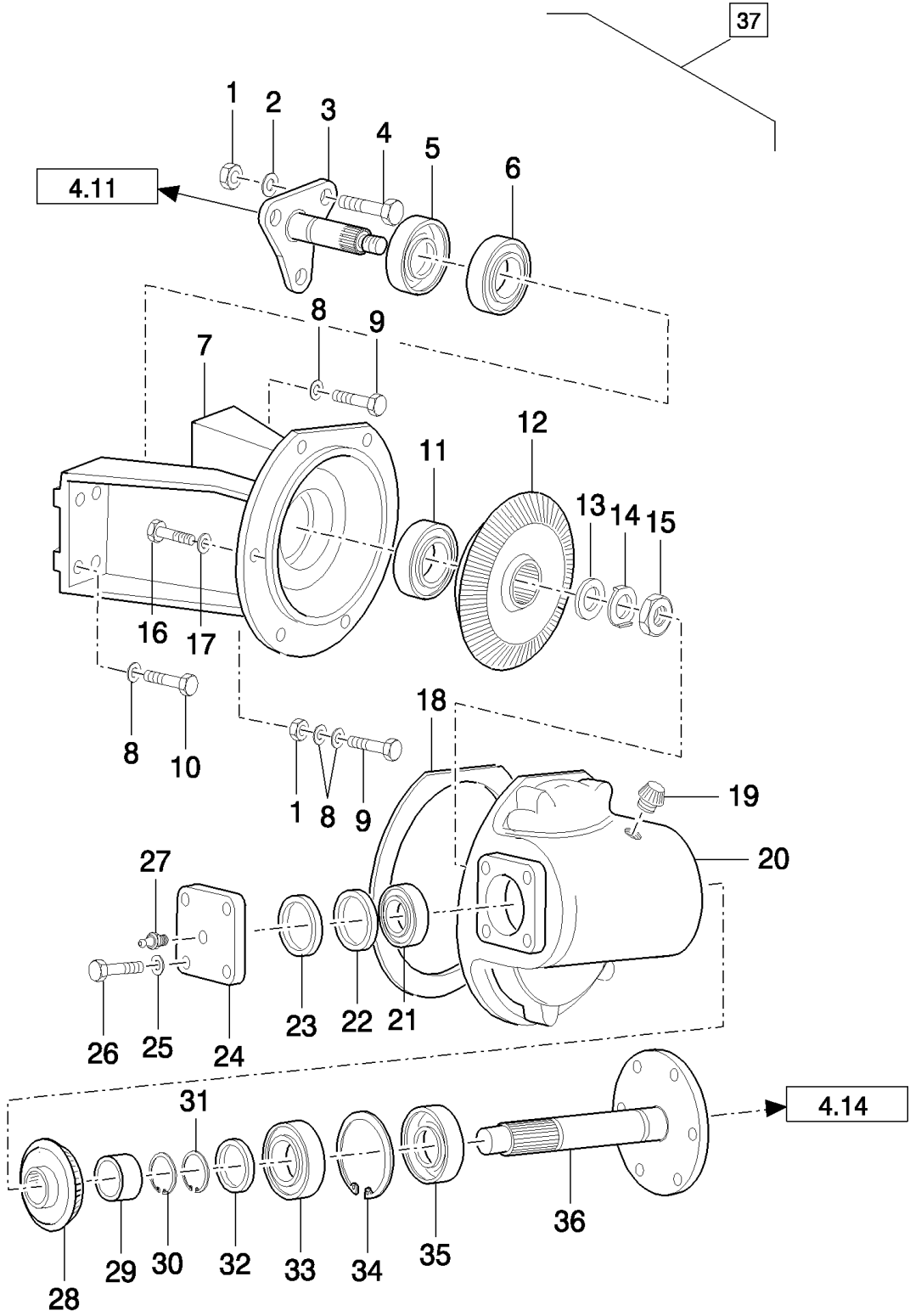
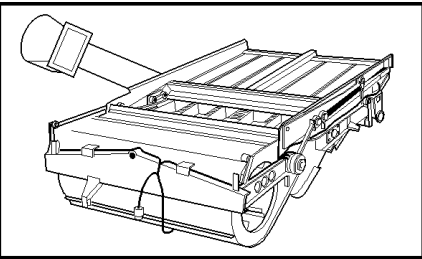

TX65 COMBINE - BASE UNIT

04.13(01) GEARBOX - SELF-LEVELLING

сылка	Номер детали	Кол-во	Описание
1	100016	7	NUT, M10, CI 8,
2	412655	3	WASHER, SPRING, Belleville, M10,
3	452284	1	SHAFT,
4	120113	3	BOLT, Hex, M10 x 50, 8.8, Full Thd,
5	357923	1	SEAL, OIL,
6	309085	1	BEARING ASSY,
7	9514942	1	SUPPORT,
8	140045	8	WASHER, SPRING, Belleville, M10,
9	120201	4	BOLT, Hex, M10 x 35, 8.8, Full Thd,
10	120112	2	BOLT, Hex, M10 x 40, 8.8, Full Thd,
11	428466	1	BEARING ASSY,
12	439536	1	PINION, BEVEL,
13	378246	1	WASHER, 16MM
14	442435	1	WASHER, LOCK,
15	364164	1	NUT, Thin, M16 x 1.5, CI 04, M16
16	43127	6	BOLT, Hex, M8 x 25, 8.8,
17	322358	6	WASHER, SPRING, Belleville, M8,
18	439800	AR	PLATE, ADJUSTING,
19	46566	1	BREATHER,
20	439754	1	HOUSING,
21	412287	1	BEARING ASSY,
22	440978	AR	PLATE, ADJUSTING, THK.:0.2MM
23	140124	AR	PLATE, ADJUSTING, THK.:0.5MM
24	9516476	1	COVER,
25	322357	4	WASHER, SPRING, Belleville, M6,
26	80120099	4	BOLT, Hex, M6 x 16, 8.8,
27	321204	1	NIPPLE, LUBE, M6 x 1, 16mm lg,
28	439535	1	PINION, BEVEL,
29	446469	1	SPACER,
30	300629	1	RING, SNAP, M28, Ext,
31	370003	2	RING, SNAP, M30, Ext,
32	452194	1	WASHER,
33	309085	1	BEARING ASSY,
34	370012	1	RING, SNAP, M62, Int,
35	417722	1	SEAL,
36	454843	1	SHAFT,
37	9814963	1	GEARBOX, (1 to 36), BSN C375
37	84068826	1	GEARBOX, (1 to 36), ASN D376

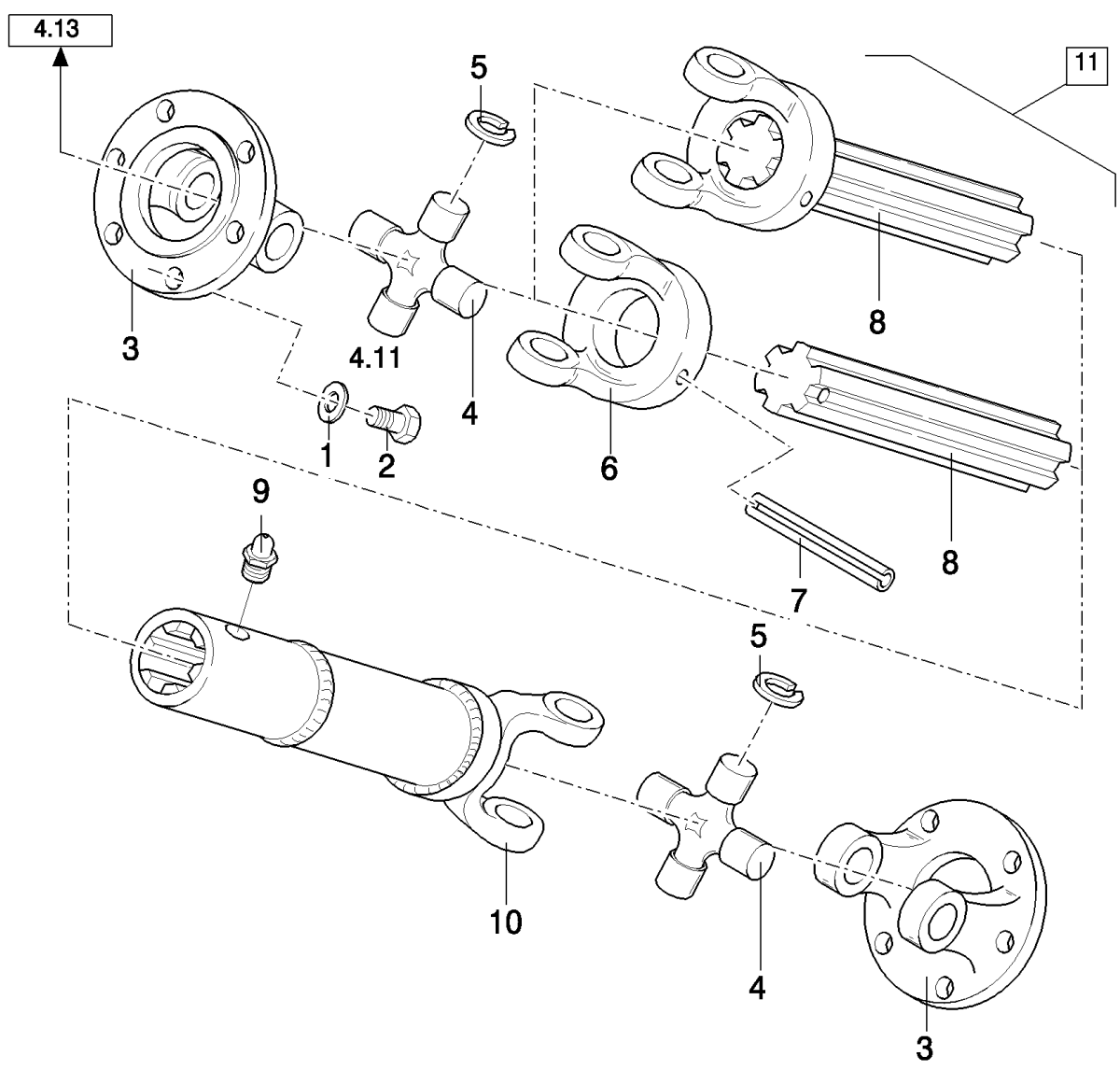
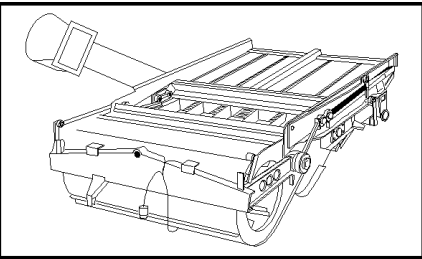

TX65 COMBINE - BASE UNIT

04.14(01) POWER TAKE-OFF - SELF-LEVELLING

сылка	Номер детали	Кол-во	Описание
1	140045	12	WASHER, SPRING, Belleville, M10,
2	11106231	12	BOLT, Hex, M10 x 25, 10.9, Full Thd,
3	449829	2	YOKE, , BSN C371
3	84454443	2	YOKE, , ASN D372
4	418936	2	SPIDER, , BSN C371
4	84454444	2	SPIDER, , ASN D372
5	418937	8	CIRCLIP, , -C1285
5	456752	8	CIRCLIP, , BSN F1286
5	84454445	8	CIRCLIP, , ASN D372
6	449832	1	YOKE, , BSN C371
7	449833	1	PIN, , -C1285
7	412689	1	PIN, LOCK, M8 x 50, Slotted, , BSN F1286
8	449834	1	SHAFT, , BSN C371
8	84454447	1	YOKE, , ASN D372
9	412014	1	NIPPLE, LUBE,
10	449831	1	SHAFT, , BSN C371
10	84454446	1	SHAFT, , ASN D372
11	434188	1	SHAFT, PTO, (3 to 10), -C1285
11	84074377	1	SHAFT, PTO, (3 to 10), BSN F1286
11	84454449	1	SHAFT, PTO, (3 to 10), ASN D372

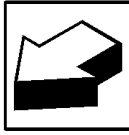
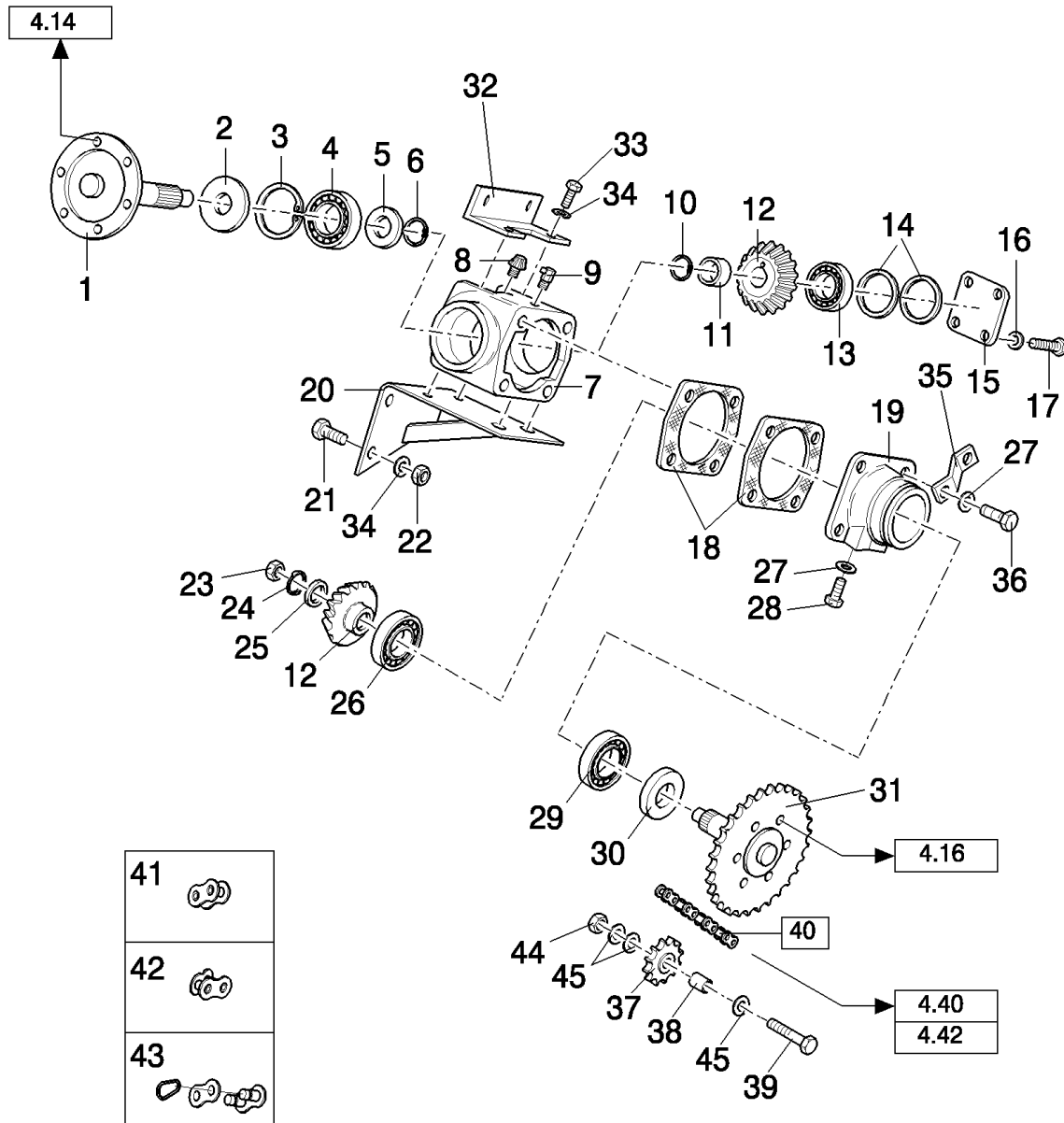
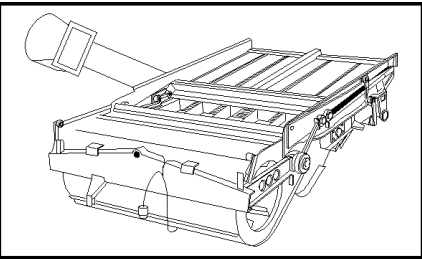

TX65 COMBINE - BASE UNIT

04.15(01) SHAKER SHOE DRIVE - SELF-LEVELLING

сылка	Номер детали	Кол-во	Описание
	9814964	1	GEARBOX, (1 to 31), BSN C375
	84819640	1	GEARBOX, (1 to 31), ASN D376
1	454844	1	SHAFT,
2	417722	1	SEAL,
3	370012	1	RING, SNAP, M62, Int,
4	309085	1	BEARING ASSY,
5	452194	2	WASHER, 30MM
6	370003	1	RING, SNAP, M30, Ext,
7	9507274	1	HOUSING,
8	46566	1	BREATHER,
9	80717	1	NIPPLE, LUBE, 45с, 1/8" NPT x 7/8" lg,
10	300629	1	RING, SNAP, M28, Ext,
11	446469	1	SPACER,
12	439534	1	GEAR,
13	412287	1	BEARING ASSY,
14	140124	AR	PLATE, ADJUSTING, THK.:0.5MM
14	440978	AR	PLATE, ADJUSTING, THK.:0.2MM
15	434259	1	COVER, , BSN C375
15	84097369	1	COVER, , ASN D376
16	322357	4	WASHER, SPRING, Belleville, M6,
17	80120099	4	BOLT, Hex, M6 x 16, 8.8,
18	439757	3	PLATE, ADJUSTING,
18	434243	3	PLATE, ADJUSTING,
19	429358	1	HOUSING, BEARING,
20	9507302	1	SUPPORT,
21	11106231	5	BOLT, Hex, M10 x 25, 10.9, Full Thd,
22	100016	5	NUT, M10, CI 8,
23	364164	1	NUT, Thin, M16 x 1.5, CI 04, M16
24	442435	1	WASHER, LOCK,
25	378246	1	WASHER, 16MM
26	428466	1	BEARING ASSY,
27	322358	6	WASHER, SPRING, Belleville, M8,
28	120104	3	SCREW, Hex, M8 x 20, 8.8,
29	439692	1	BEARING ASSY,
30	357923	1	SEAL, OIL,
31	9503142	1	SPROCKET, , FOR TX66-67-68 ONLY
31	452187	1	SPROCKET, , FOR TX62-64-65 ONLY, -C5550
31	9503142	1	SPROCKET, , FOR TX62-63-64-65 ONLY, D5550-
31	84819642	1	SHAFT, , FOR TX62-63-64-65-66-67-68 ONLY, ASN D376
32	9507301	1	SUPPORT,
33	43138	6	SCREW, Hex, M10 x 20, 8.8, Full Thd,
34	140045	11	WASHER, SPRING, Belleville, M10,
35	455544	1	SUPPORT,
36	43127	6	BOLT, Hex, M8 x 25, 8.8,

TX65 COMBINE - BASE UNIT

04.15(01) SHAKER SHOE DRIVE - SELF-LEVELLING

сылка	Номер детали	Кол-во	Описание
37	9507227	1	SPROCKET, DRIVEN, , -C5410
37	9831670	1	SPROCKET, , D5410-
38	431990	1	BUSHING, , -C5410
38	84022798	1	BUSHING, , D5410-
39	300512	1	SCREW, Hex, M12 x 55, 8.8,
40	451356	1	CHAIN, (41 to 43)
41	25808	49	LINK, CHAIN,
42	241-1716	1	
43	165590	1	LINK, CONNECTING,
44	412126	1	NUT, LOCK, M12 x 1.75, CI 8,
45	378245	AR	WASHER, M12, 13MM

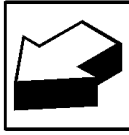
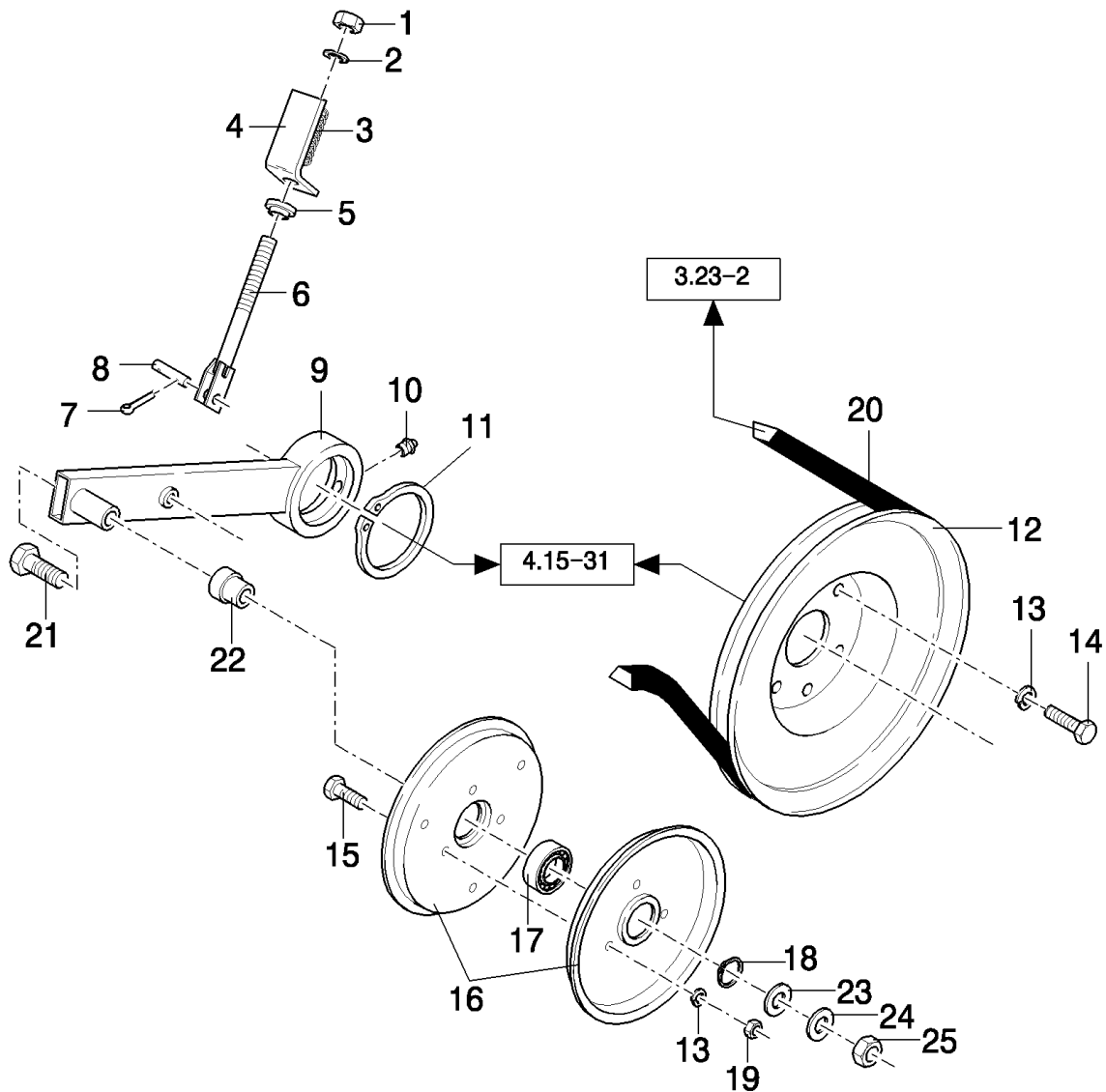
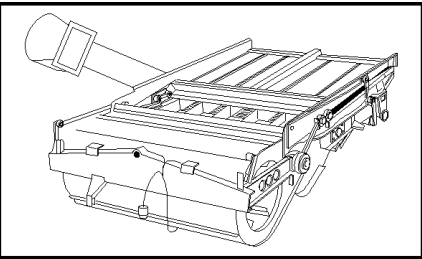

TX65 COMBINE - BASE UNIT

04.16(01) SHAKER SHOE DRIVE - SELF-LEVELLING

сылка	Номер детали	Кол-во	Описание
1	86514720	1	NUT, LOCK, M10
2	140042	1	WASHER, M10 x 34 x 3,
3	84814907	1	SPRING,
4	434226	1	INDICATOR, , -C5410
4	84022773	1	INDICATOR, , D5410-
5	439857	1	BUSHING,
6	449107	1	ROD, ADJUSTMENT,
7	130003	2	PIN, SPLIT (COTTER), M3.2 x 20,
8	390019	1	PIN,
9	922128	1	ARM, , -C5620
9	84021029	1	ARM, , D5620-
10	321204	1	NIPPLE, LUBE, M6 x 1, 16mm lg,
11	300637	1	RING, SNAP, M75, Ext,
12	454500	1	PULLEY,
13	322358	12	WASHER, SPRING, Belleville, M8,
14	120104	6	SCREW, Hex, M8 x 20, 8.8,
16	434227	2	PULLEY, , -C1151
16	426717	2	HALF-PULLEY, , D1152-
17	443898	1	BEARING, BALL,
18	370002	1	RING, SNAP, M25, Ext, , -C5620
19	9706690	6	NUT, M8, CI 8,
20	448794	1	BELT, TRANSMISSION,
21	334967	1	BOLT, Hex, M16 x 140, 8.8, M16x40, D5620-
22	9515145	1	BUSHING, , D5620-
23	378246	1	WASHER, 16MM, D5620-
24	140048	1	WASHER, SPRING, Belleville, M16, , D5620-
25	100020	1	NUT, M16, CI 8, , D5620-
15	16043224	6	BOLT, Hex, M8 x 16, 8.8, Full Thd,

04.18(01) SHAKER SHOE DRIVE, FIXED SHOE

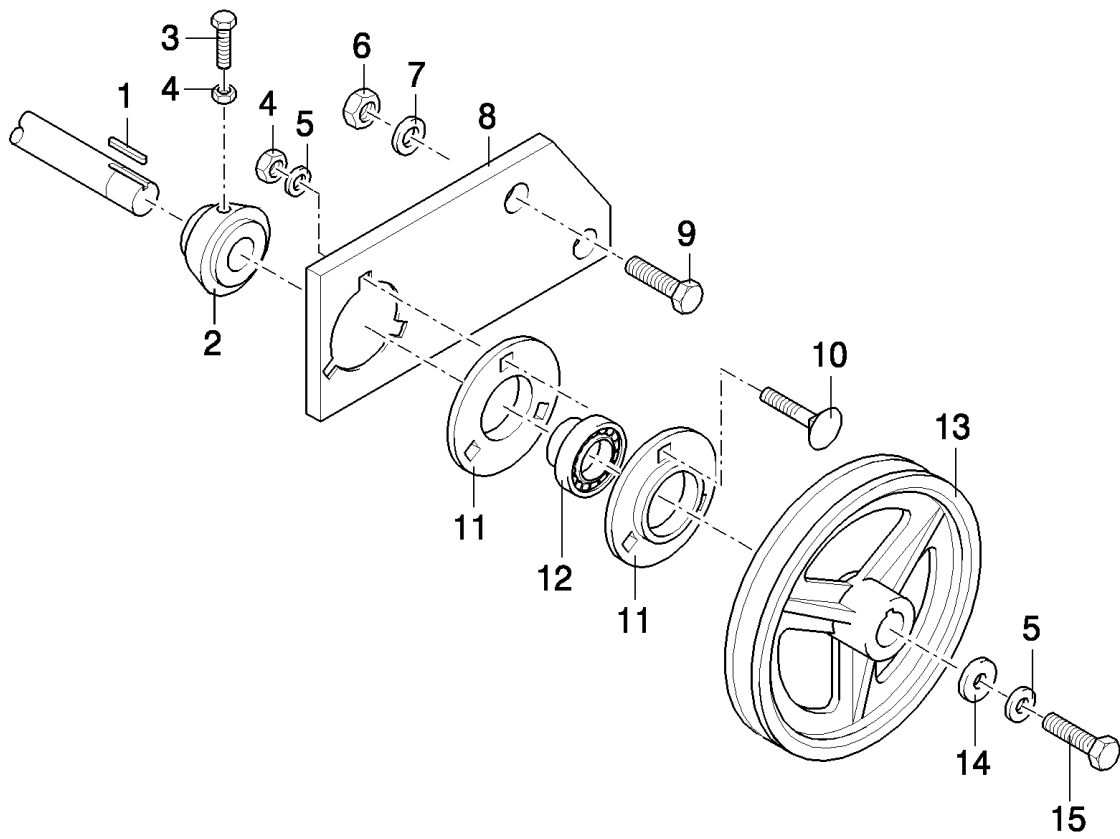
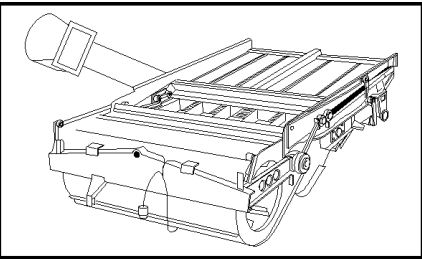

TX65 COMBINE - BASE UNIT

04.18(01) SHAKER SHOE DRIVE, FIXED SHOE

сылка	Номер детали	Кол-во	Описание
1	170010	1	KEY,
2	89833140	1	HUB,
3	120112	1	BOLT, Hex, M10 x 40, 8.8, Full Thd,
4	100016	4	NUT, M10, CI 8,
5	140045	4	WASHER, SPRING, Belleville, M10,
6	337475	2	NUT, M12, CI 10,
7	140046	2	WASHER, Belleville, M12,
8	84011483	1	PLATE, COVER,
9	300388	2	SCREW, Hex, M12 x 25, 8.8,
10	338949	3	BOLT, CARRIAGE, Short NK, M10 x 25, CI8.8, Full Thd,
11	40697	2	FLANGE,
12	325106	1	BEARING ASSY,
13	80447158	1	PULLEY,
14	9511932	1	WASHER,
15	43140	1	BOLT, Hex, M10 x 30, 8.8, Full Thd,

04.19(01) SHAKER SHOE DRIVE, FIXED SHOE AND BLOCKED FRAME

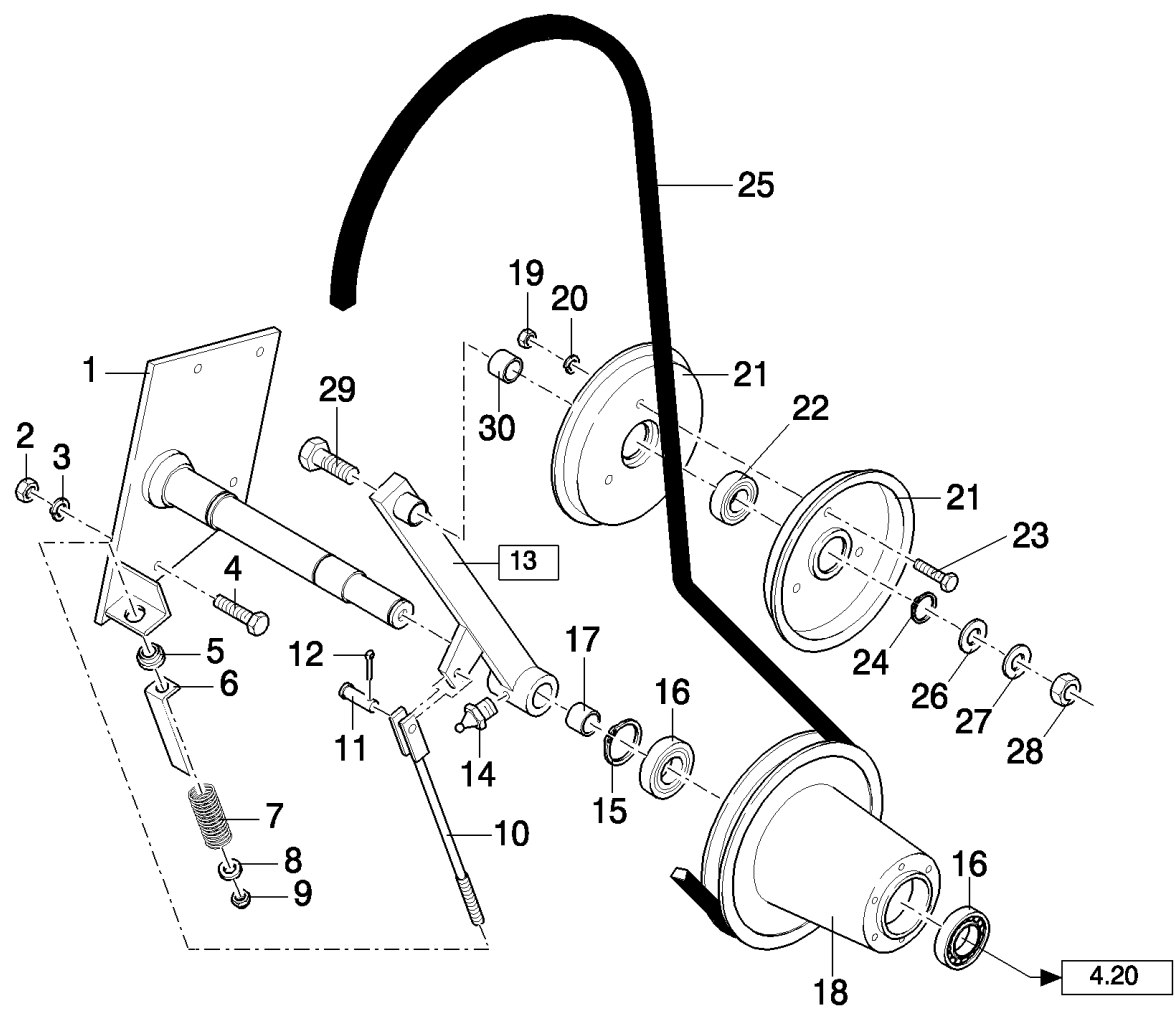
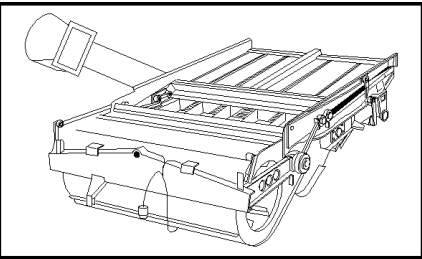

TX65 COMBINE - BASE UNIT

04.19(01) SHAKER SHOE DRIVE, FIXED SHOE AND BLOCKED FRAME

сылка	Номер детали	Кол-во	Описание
1	447359	1	SHAFT,
2	100016	5	NUT, M10, CI 8,
3	140045	5	WASHER, SPRING, Belleville, M10,
4	43140	5	BOLT, Hex, M10 x 30, 8.8, Full Thd,
5	439857	1	BUSHING,
6	922015	1	INDICATOR, , -C5410
6	84022774	1	INDICATOR, , D5410-
7	322987	1	SPRING,
8	378244	1	WASHER, M10,
9	86514720	1	NUT, LOCK, M10
10	450146	1	TIE-ROD,
11	322901	1	PIN,
12	130003	1	PIN, SPLIT (COTTER), M3.2 x 20,
13	447454	1	LEVER, , -C5620
13	84021031	1	LEVER, (17), D5620-
14	321204	1	NIPPLE, LUBE, M6 x 1, 16mm lg,
15	370006	1	RING, SNAP,
16	364908	2	BEARING ASSY,
17	429232	2	SLEEVE, , D5620-
18	447054	1	PULLEY,
19	9706690	3	NUT, M8, CI 8,
20	322358	3	WASHER, SPRING, Belleville, M8,
21	426717	2	HALF-PULLEY,
22	443898	1	BEARING, BALL,
24	370002	1	RING, SNAP, M25, Ext, , -C5620
25	9513620	1	BELT, TRANSMISSION, , FOR BLOCKED FRAME ONLY
25	230164	1	BELT, TRANSMISSION, , FOR FIXED SHOE ONLY
26	378246	1	WASHER, 16MM, D5620-
27	140048	1	WASHER, SPRING, Belleville, M16, , D5620-
28	100020	1	NUT, M16, CI 8, , D5620-
29	350616	1	SCREW, Hex, M16 x 90, 8.8,
30	441111	1	BUSHING,
23	16043224	3	BOLT, Hex, M8 x 16, 8.8, Full Thd,

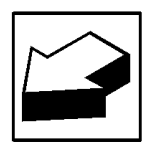
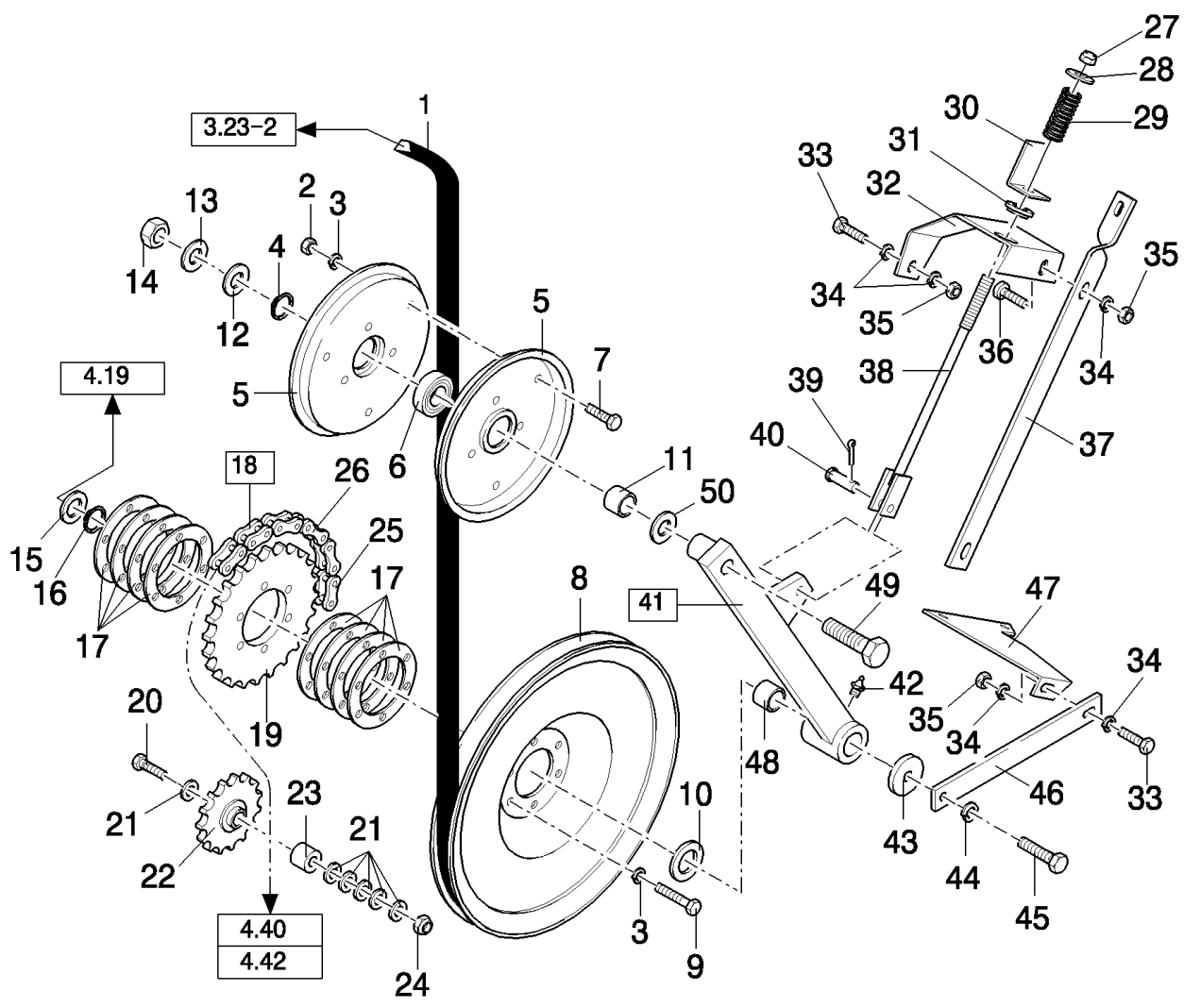
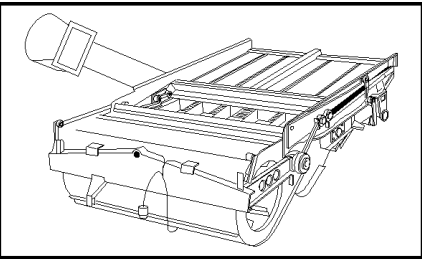

TX65 COMBINE - BASE UNIT

04.20(01) SHAKER SHOE DRIVE, FIXED SHOE AND BLOCKED FRAME

сылка	Номер детали	Кол-во	Описание
1	446780	1	BELT, TRANSMISSION,
2	9706690	6	NUT, M8, CI 8,
3	322358	1	WASHER, SPRING, Belleville, M8,
4	370002	1	RING, SNAP, M25, Ext, , -C5620
5	434227	2	PULLEY, , -C1151
5	426717	2	HALF-PULLEY, , D1152-
6	443898	1	BEARING, BALL,
8	454500	1	PULLEY,
9	43129	6	BOLT, Hex, M8 x 40, 8.8,
10	140184	1	WASHER, 31MM
11	441111	1	BUSHING, , D5620-
12	378246	1	WASHER, 16MM, D5620-
13	140048	1	WASHER, SPRING, Belleville, M16, , D5620-
14	100020	1	NUT, M16, CI 8, , D5620-
15	80922593	1	PLATE, ADJUSTING,
16	11068376	1	RING, SNAP, M35, Ext x 1.5 Thk,
17	89510563	8	PLATE, ADJUSTING,
18	9509149	1	CHAIN, (25), FOR BLOCKED FRAME ONLY, -C5410
18	84000317	1	CHAIN, (26), FOR BLOCKED FRAME ONLY, D5410-
18	84000317	1	CHAIN, (26), FOR FIXED SHOE ONLY
19	919557	1	SPROCKET, DRIVEN,
20	300512	1	SCREW, Hex, M12 x 55, 8.8,
21	378245	6	WASHER, M12,
22	9507227	1	SPROCKET, DRIVEN, , -C5410
22	9831670	1	SPROCKET, , D5410-
23	431990	1	BUSHING, , -C5410
23	84022798	1	BUSHING, , D5410-
24	412126	1	NUT, LOCK, M12 x 1.75, CI 8,
25	241-1716	1	
26	165590	1	LINK, CONNECTING,
27	86514720	1	NUT, LOCK, M10
28	140042	1	WASHER, M10 x 34 x 3,
28	306506	1	WASHER, 11MM
29	84814907	1	SPRING,
30	434226	1	INDICATOR, , -C5410
30	84022773	1	INDICATOR, , D5410-
31	439857	1	BUSHING,
32	9508641	1	SUPPORT,
33	120104	24	SCREW, Hex, M8 x 20, 8.8,
34	322358	5	WASHER, SPRING, Belleville, M8,
35	9706690	4	NUT, M8, CI 8,
36	86507486	1	BOLT, CARRIAGE, Short NK, M8 x 20, CI8.8, Full Thd,
37	919645	1	SUPPORT,
38	450145	1	ROD, ADJUSTMENT,

TX65 COMBINE - BASE UNIT

04.20(01) SHAKER SHOE DRIVE, FIXED SHOE AND BLOCKED FRAME

сылка	Номер детали	Кол-во	Описание
39	130003	1	PIN, SPLIT (COTTER), M3.2 x 20,
40	322901	1	PIN,
41	447450	1	LEVER, , -C5620
41	84021030	1	LEVER, (48), D5620-
42	321204	1	NIPPLE, LUBE, M6 x 1, 16mm lg,
43	9511932	1	WASHER,
44	140045	1	WASHER, SPRING, Belleville, M10,
45	43140	1	BOLT, Hex, M10 x 30, 8.8, Full Thd,
46	450149	1	SUPPORT,
47	450144	1	SUPPORT, , FOR BLOCKED FRAME ONLY
47	84012069	1	SUPPORT, , FOR FIXED SHOE ONLY
48	420434	2	BUSHING, , D5620-
49	350616	1	SCREW, Hex, M16 x 90, 8.8,
50	140090	1	WASHER, , D1152-
7	16043224	6	BOLT, Hex, M8 x 16, 8.8, Full Thd,

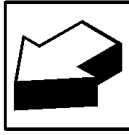
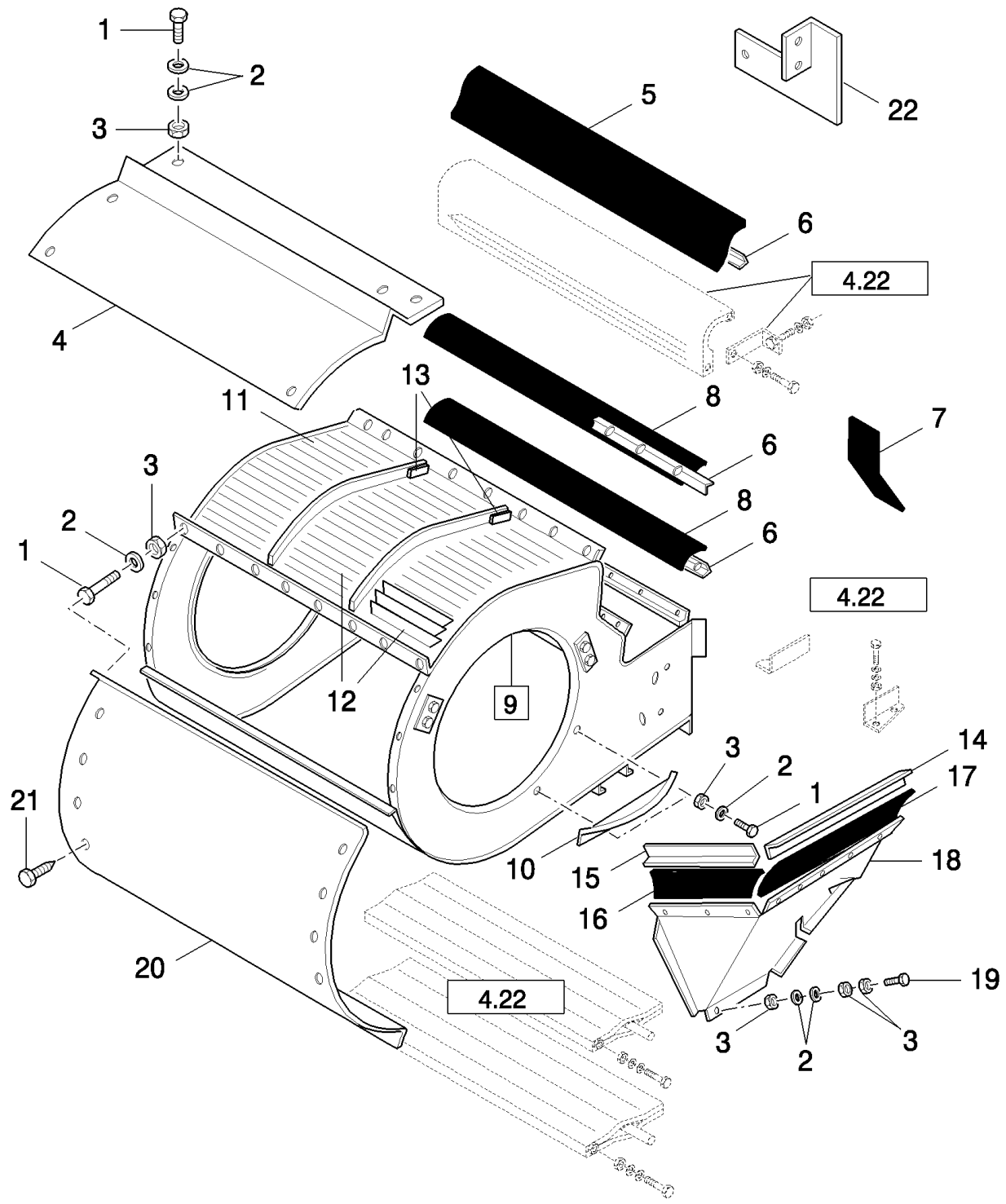
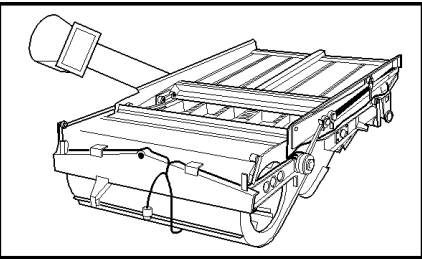

TX65 COMBINE - BASE UNIT

04.21(01) FAN

сылка	Номер детали	Кол-во	Описание
1	80120099	AR	BOLT, Hex, M6 x 16, 8.8,
2	322357	AR	WASHER, SPRING, Belleville, M6,
3	15896221	AR	NUT, M6, CI 10,
4	751310	1	PLATE, COVER, , FOR TX66-68 ONLY, ACCESSORY, -C4620
5	9501642	1	CANVAS, , FOR TX66-67-68 ONLY
5	918263	1	CANVAS, , FOR TX62-63-64-65 ONLY
6	747558	3	STRIP, , FOR TX66-67-68 ONLY
6	451800	3	PLATE, FIXING, , FOR TX62-63-64-65 ONLY
7	84062361	2	CANVAS, , -C1205
7	84071827	2	SEAL, , D1206-
8	9501641	2	CANVAS, , FOR TX66-67-68 ONLY
8	918145	2	CANVAS, , FOR TX62-63-64-65 ONLY
9	9506765	1	HOUSING, FAN, (11 to 13), FOR TX66-67-68 ONLY, -C1205
9	84431365	1	HOUSING, FAN, , FOR TX66-67-68 ONLY, D1206-
9	918136	1	HOUSING, FAN, (11 to 13), FOR TX62-63-64-65 ONLY, -C1205
9	84431366	1	HOUSING, FAN, , FOR TX62-63-64-65 ONLY, D1206-
10	9819456	2	DEFLECTOR, , -C1205
11	84015242	1	PLATE, LH, WELDED PARTS
12	84014309	5	PLATE, , WELDED PARTS, FOR TX66-67-68 ONLY
12	84014309	4	PLATE, , FOR TX62-63-64-65 ONLY, WELDED PARTS
13	84032088	4	PLATE, COVER, , WELDED PARTS, FOR TX66-67-68 ONLY
13	84032088	3	PLATE, COVER, , FOR TX62-63-64-65 ONLY, WELDED PARTS
14	446268	1	PLATE, FIXING, LH, FOR SELF-LEVELLING ONLY
14	446269	1	PLATE, FIXING, RH, FOR SELF-LEVELLING ONLY
15	441629	1	PLATE, FIXING, LH, FOR SELF-LEVELLING ONLY
15	9850791	1	PLATE, FIXING, RH, FOR SELF-LEVELLING ONLY
16	9819452	1	CANVAS, LH, FOR SELF-LEVELLING ONLY
16	9833905	1	CANVAS, RH, FOR SELF-LEVELLING ONLY
17	9850790	1	CANVAS, LH, FOR SELF-LEVELLING ONLY
17	9833904	1	CANVAS, RH, FOR SELF-LEVELLING ONLY
18	9838043	1	SHIELD, LH
18	9812483	1	SHIELD, RH
19	86977786	8	BOLT, Hex, M6 x 25, 8.8,
20	9506766	1	COVER, , FOR TX66-67-68 ONLY
20	918160	1	COVER, , FOR TX62-63-64-65 ONLY
21	353075	6	SCREW,
22	9513822	1	PLATE, LH, FOR FIXED SHOE ONLY
22	9513823	1	PLATE, RH, FOR FIXED SHOE ONLY

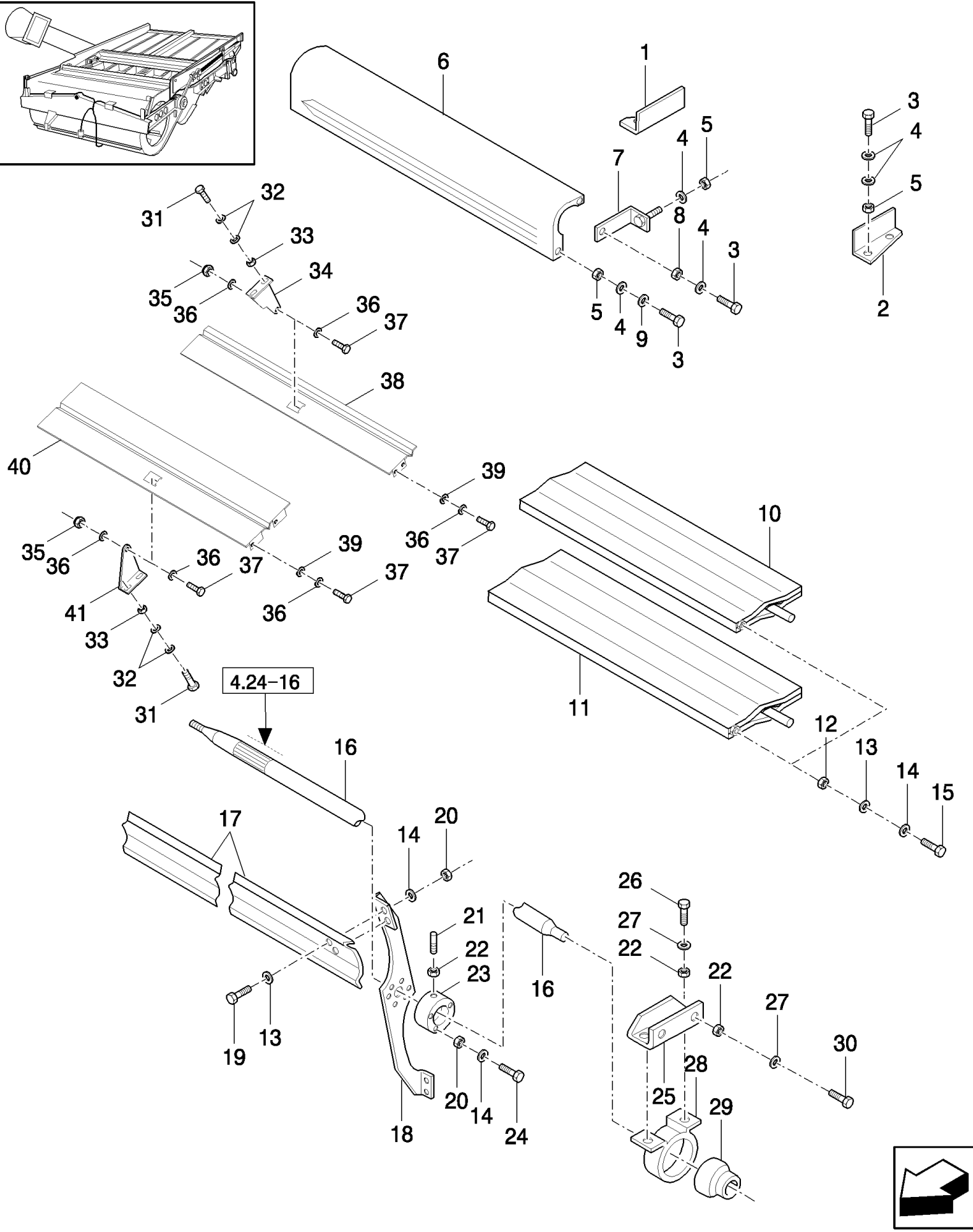
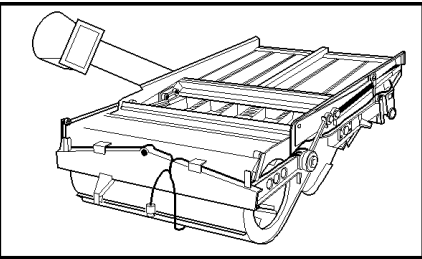

TX65 COMBINE - BASE UNIT

04.22(01) FAN

сылка	Номер детали	Кол-во	Описание
1	9837733	1	DEFLECTOR, LH, BSN C375
1	84334751	1	DEFLECTOR, LH, ASN D376
2	9837734	1	DEFLECTOR, RH, BSN C375
2	84334742	1	DEFLECTOR, RH, ASN D376
3	80120099	10	BOLT, Hex, M6 x 16, 8.8,
4	322357	14	WASHER, SPRING, Belleville, M6,
5	15896221	10	NUT, M6, CI 10,
6	747556	1	PLATE, , FOR TX66-67-68 ONLY, BSN C375
6	84320550	1	PLATE, , FOR TX66-67-68 ONLY, ASN D376
6	80918147	1	PLATE, , FOR TX62-64-65 ONLY, BSN C375
6	84320548	1	PLATE, , FOR TX62-64-65 ONLY, ASN D376
7	438906	2	SUPPORT,
8	353308	2	NUT, M6 x 1, CI 8,
9	412649	4	WASHER, SPRING, Belleville, M6,
10	747568	1	BUSHING, , FOR TX66-67-68 ONLY, -C1205
10	918149	1	DEFLECTOR, , FOR TX62-63-64-65 ONLY, -C1205
11	747566	1	DEFLECTOR, , FOR TX66-67-68 ONLY, -C1205
11	80918151	1	DEFLECTOR, , FOR TX62-63-64-65 ONLY, -C1205
12	378243	4	WASHER, M8, , -C1205
13	140041	40	WASHER, M8 x 28 x 3, , -C1205
14	322358	49	WASHER, SPRING, Belleville, M8, , -C1205
16	9502397	1	SHAFT, , FOR TX66-67-68 ONLY
16	9502831	1	SHAFT, , FOR TX62-63-64-65 ONLY
17	747571	6	BLADE, TILLAGE, , FOR TX66-67-68 ONLY
17	918144	6	BLADE, TILLAGE, , FOR TX62-63-64-65 ONLY
18	747570	9	SUPPORT,
19	120104	36	SCREW, Hex, M8 x 20, 8.8,
20	9706690	45	NUT, M8, CI 8,
21	391136	3	SET SCREW, Hex Soc, M10 x 40, M10x40
22	100016	11	NUT, M10, CI 8,
23	393760	3	BUSHING,
24	43130	9	BOLT, Hex, M8 x 50, 8.8,
25	748996	1	SUPPORT, RH, FOR FIXED SHOE ONLY, -C5550
25	84022989	1	SUPPORT, RH, FOR FIXED SHOE ONLY, D5550-
25	748996	1	SUPPORT, RH, FOR SELF-LEVELLING ONLY
25	920848	1	SUPPORT, LH, FOR FIXED SHOE ONLY, -C5550
25	920848	1	SUPPORT, LH, FOR SELF-LEVELLING ONLY, -C5550
25	84043845	1	SUPPORT, LH, FOR FIXED SHOE ONLY, D5550-
25	84022989	1	SUPPORT, LH, FOR SELF-LEVELLING ONLY, D5550-
26	43140	8	BOLT, Hex, M10 x 30, 8.8, Full Thd,
27	140045	8	WASHER, SPRING, Belleville, M10,
28	410433	1	HOUSING, BEARING, LH
28	748907	1	HOUSING, BEARING, RH
29	212606	1	BEARING ASSY, LH

TX65 COMBINE - BASE UNIT

04.22(01) FAN

сылка	Номер детали	Кол-во	Описание
29	455805	1	BEARING, BALL, RH
30	11106231	2	BOLT, Hex, M10 x 25, 10.9, Full Thd,
31	86508568	AR	SCREW, Hex, M6 x 16, 8.8,
32	412649	AR	WASHER, SPRING, Belleville, M6,
33	15896221	AR	NUT, M6, CI 10,
34	84334663	1	SUPPORT,
35	86629542	2	NUT, LOCK, M8 x 1.25, CI 8,
36	322358	AR	WASHER, SPRING, Belleville, M8,
38	84431364	1	DEFLECTOR, , FOR TX66-67-68 ONLY, BSN C375
38	84072806	1	DEFLECTOR, , FOR TX66-67-68 ONLY, ASN D376
38	84431363	1	DEFLECTOR, , FOR TX62-63-64-65 ONLY, BSN C375
38	84072808	1	DEFLECTOR, , FOR TX62-63-64-65 ONLY, ASN D376
39	140041	AR	WASHER, M8 x 28 x 3,
40	84431362	1	DEFLECTOR, , FOR TX66-67-68 ONLY, BSN C375
40	84334129	1	DEFLECTOR, , FOR TX66-67-68 ONLY, ASN D376
40	84431361	1	DEFLECTOR, , FOR TX62-63-64-65 ONLY, BSN C375
40	84334733	1	DEFLECTOR, , FOR TX62-63-64-65 ONLY, ASN D376
41	84072631	1	SUPPORT,
15	16043224	4	BOLT, Hex, M8 x 16, 8.8, Full Thd, , -C1205
37	16043224	AR	BOLT, Hex, M8 x 16, 8.8, Full Thd,

04.23(01) CLEANING SHOE FAN GUARD

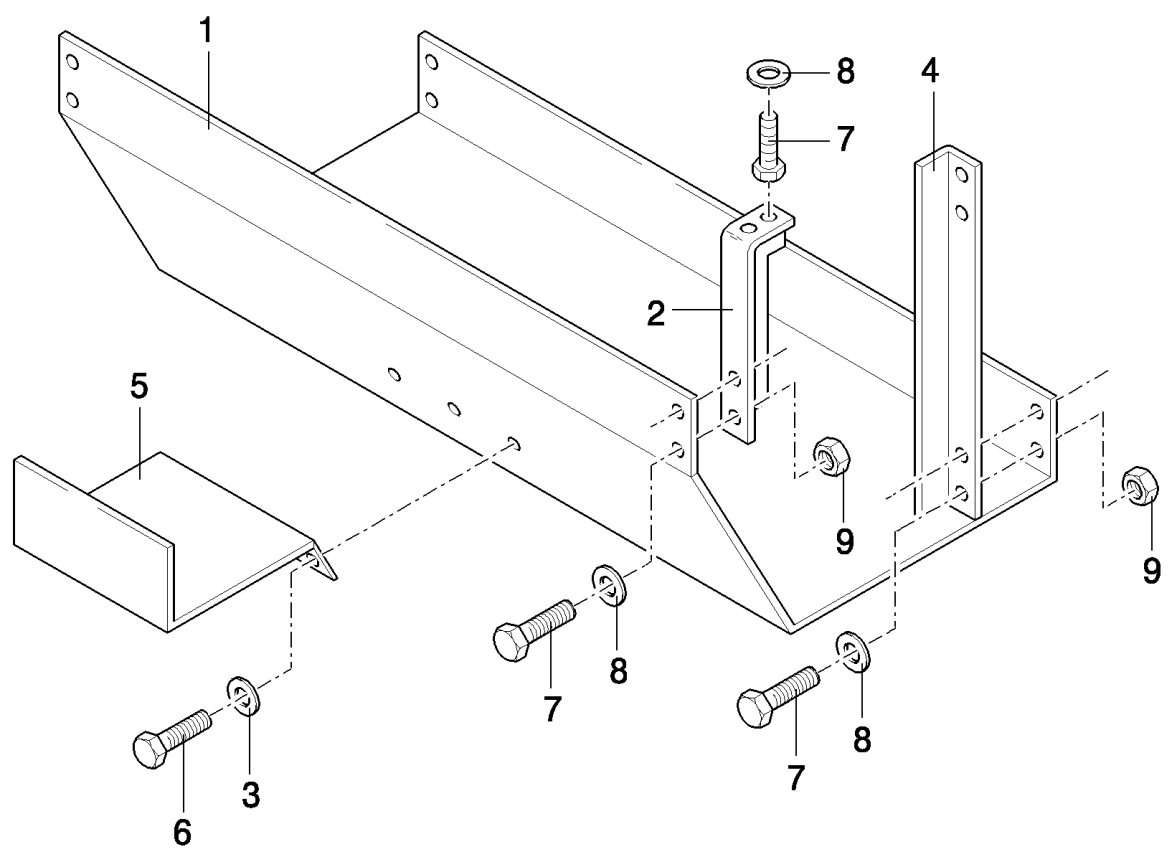
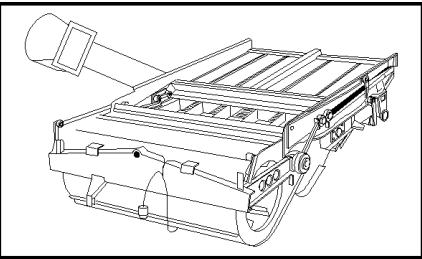

TX65 COMBINE - BASE UNIT

04.23(01) CLEANING SHOE FAN GUARD

сылка	Номер детали	Кол-во	Описание
1	9839478	1	PLATE, , FOR TX66-67-68 ONLY
1	9839479	1	PLATE, , FOR TX62-63-64-65 ONLY
2	430622	2	BRACKET, , FOR SELF-LEVELLING ONLY
2	920068	2	SUPPORT, , FOR FIXED SHOE ONLY
3	322358	6	WASHER, SPRING, Belleville, M8, , FOR SELF-LEVELLING ONLY
4	457671	2	BRACKET, , FOR SELF-LEVELLING ONLY
4	84022683	2	SUPPORT, , FOR FIXED SHOE ONLY
5	9835991	1	PLATE, , FOR SELF-LEVELLING ONLY
7	11106231	16	BOLT, Hex, M10 x 25, 10.9, Full Thd,
8	140045	16	WASHER, SPRING, Belleville, M10,
9	100016	16	NUT, M10, CI 8,
6	16043224	3	BOLT, Hex, M8 x 16, 8.8, Full Thd, , FOR SELF-LEVELLING ONLY

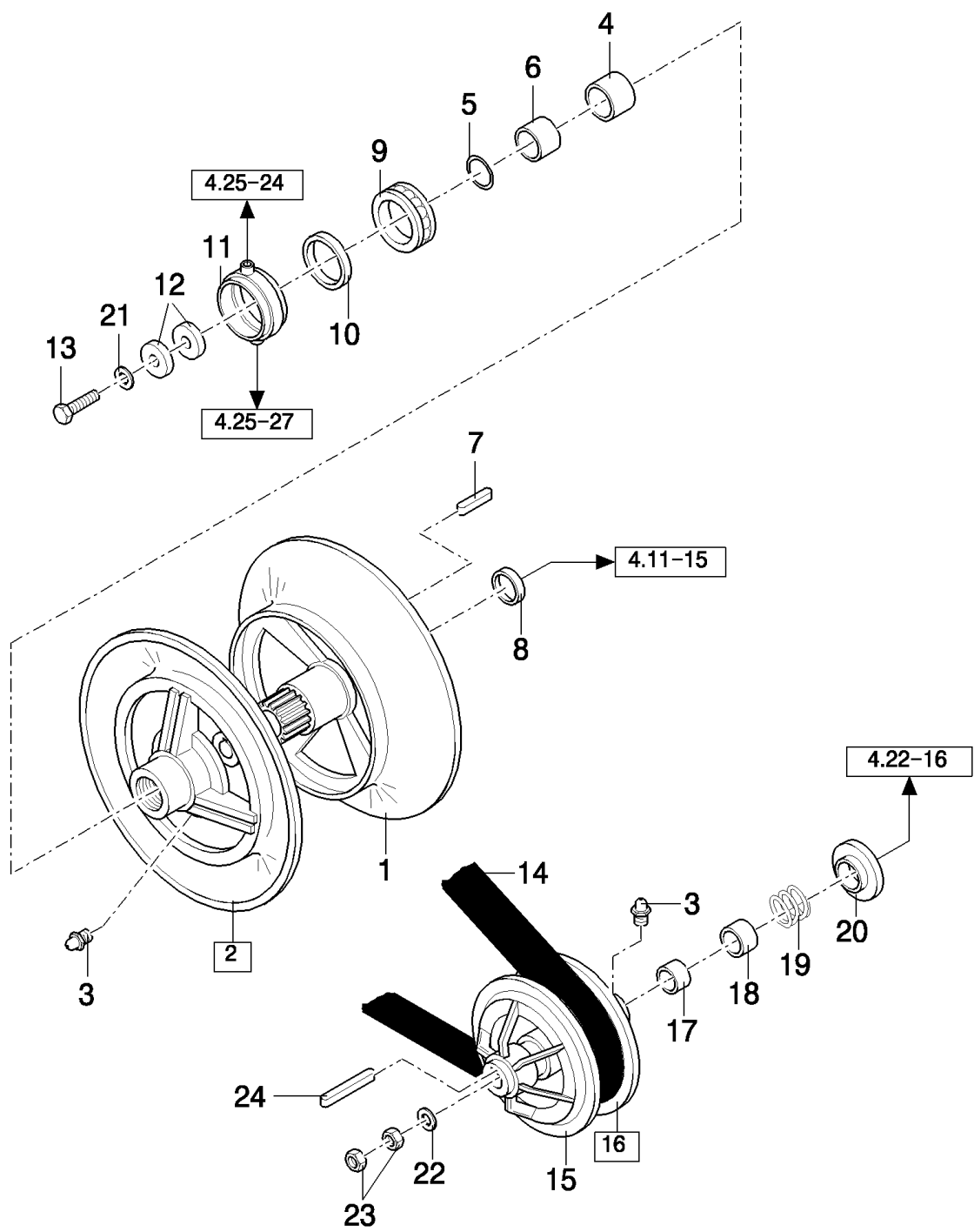
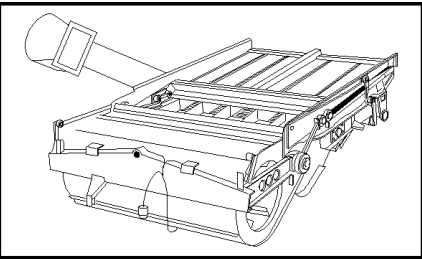

TX65 COMBINE - BASE UNIT

04.24(01) FAN VARI-DRIVE

сылка	Номер детали	Кол-во	Описание
1	9832767	1	DISC, , BSN C315
1	84818362	1	DISC, , ASN D316
2	9502482	1	DISC, (3 to 6)
3	321204	2	NIPPLE, LUBE, M6 x 1, 16mm lg,
4	89502347	1	SLEEVE,
5	84814916	1	O-RING,
6	9503683	1	SLEEVE,
7	170035	1	KEY,
8	9832773	1	SPACER, , FOR SELF-LEVELLING AND BLOCKED FRAME ONLY
9	385803	1	BEARING ASSY,
10	9502933	1	GASKET, , BSN C315
10	84818400	1	GASKET, , ASN D316
11	9502934	1	HOUSING, BEARING, , BSN C315
11	84078831	1	HOUSING, BEARING, , ASN D316
12	140083	2	WASHER, 11MM
13	120070	1	BOLT, Hex, M10 x 60, 8.8,
14	84817627	1	BELT, TRANSMISSION, , FOR SELF-LEVELLING AND BLOCKED FRAME ONLY
14	919739	1	BELT, TRANSMISSION, , FOR FIXED SHOE ONLY
15	9502399	1	HALF-PULLEY, , BSN C315
15	84818348	1	DISC, , ASN D316
16	9502481	1	DISC, (3,17,18), BSN C315
16	84818361	1	DISC, (3,17,18), ASN D316
17	419621	1	BUSHING,
18	429232	1	SLEEVE,
19	388166	1	SPRING,
20	913044	1	WASHER,
21	140045	1	WASHER, SPRING, Belleville, M10,
22	9506874	1	WASHER, 22MM
23	100085	2	NUT, M20 x 1.5, CI 8,
24	170050	1	KEY,

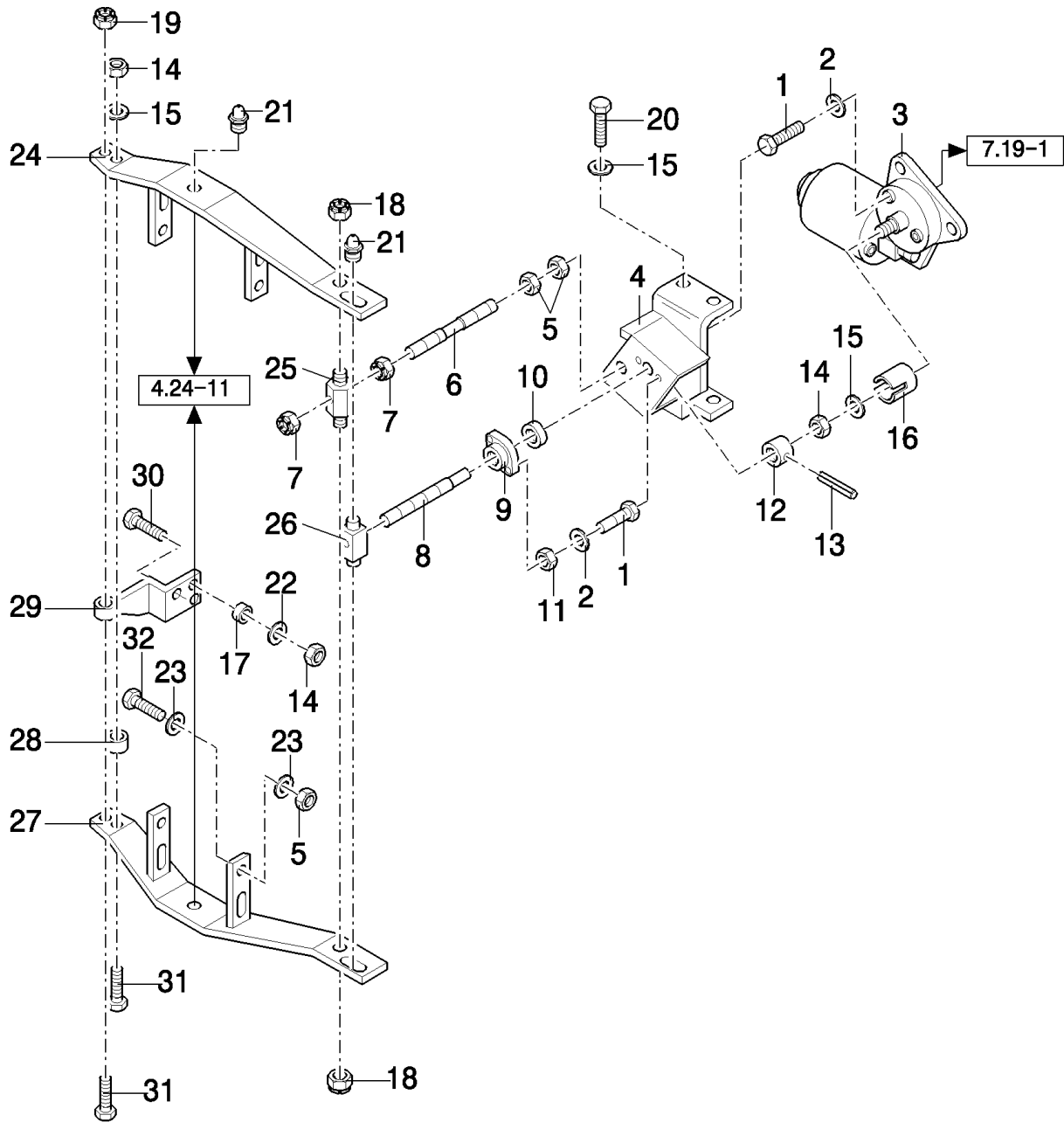
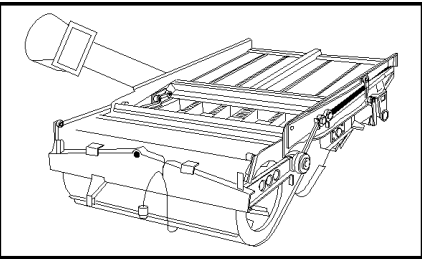

TX65 COMBINE - BASE UNIT

04.25(01) FAN VARI-DRIVE

сылка	Номер детали	Кол-во	Описание
1	80120099	5	BOLT, Hex, M6 x 16, 8.8,
2	322357	5	WASHER, SPRING, Belleville, M6,
3	9507880	1	MOTOR, ELECTRIC,
4	9506590	1	BRACKET, , FOR SELF-LEVELLING ONLY
4	80919776	1	SUPPORT, , FOR FIXED SHOE ONLY
5	100016	6	NUT, M10, CI 8,
6	397559	1	STUD,
7	86514720	2	NUT, LOCK, M10
8	9811471	1	SHAFT,
9	443794	1	HOUSING, BEARING,
10	412431	1	BEARING ASSY,
11	15896221	2	NUT, M6, CI 10,
12	9811470	1	BUSHING,
13	300869	1	PIN, LOCK, M6 x 40, Slotted,
14	9706690	4	NUT, M8, CI 8,
15	322358	6	WASHER, SPRING, Belleville, M8,
16	437642	1	BUSHING,
17	309101	2	SPACER, , FOR SELF-LEVELLING ONLY
18	100037	2	NUT, M10 x 1.5, CI 8,
19	86629542	1	NUT, LOCK, M8 x 1.25, CI 8,
20	120104	4	SCREW, Hex, M8 x 20, 8.8,
20	43127	4	BOLT, Hex, M8 x 25, 8.8,
21	321204	2	NIPPLE, LUBE, M6 x 1, 16mm lg,
22	412650	2	WASHER, Belleville, M8,
23	140045	4	WASHER, SPRING, Belleville, M10,
24	9502967	1	ARM,
24	84818407	1	ARM,
25	437653	1	ADJUSTER,
26	443796	1	ADJUSTER,
27	9502969	1	ARM,
27	84818408	1	ARM,
28	334056	1	BUSHING,
29	9502974	1	SUPPORT, , FOR SELF-LEVELLING ONLY
29	84818410	1	SUPPORT,
29	80919763	1	SUPPORT, , FOR FIXED SHOE ONLY
30	43465	2	BOLT, CARRIAGE, Short NK, M8 x 30, CI8.8, Full Thd,
31	43130	2	BOLT, Hex, M8 x 50, 8.8,
32	11106231	4	BOLT, Hex, M10 x 25, 10.9, Full Thd,

04.26(01) STRAW WALKER DRIVE

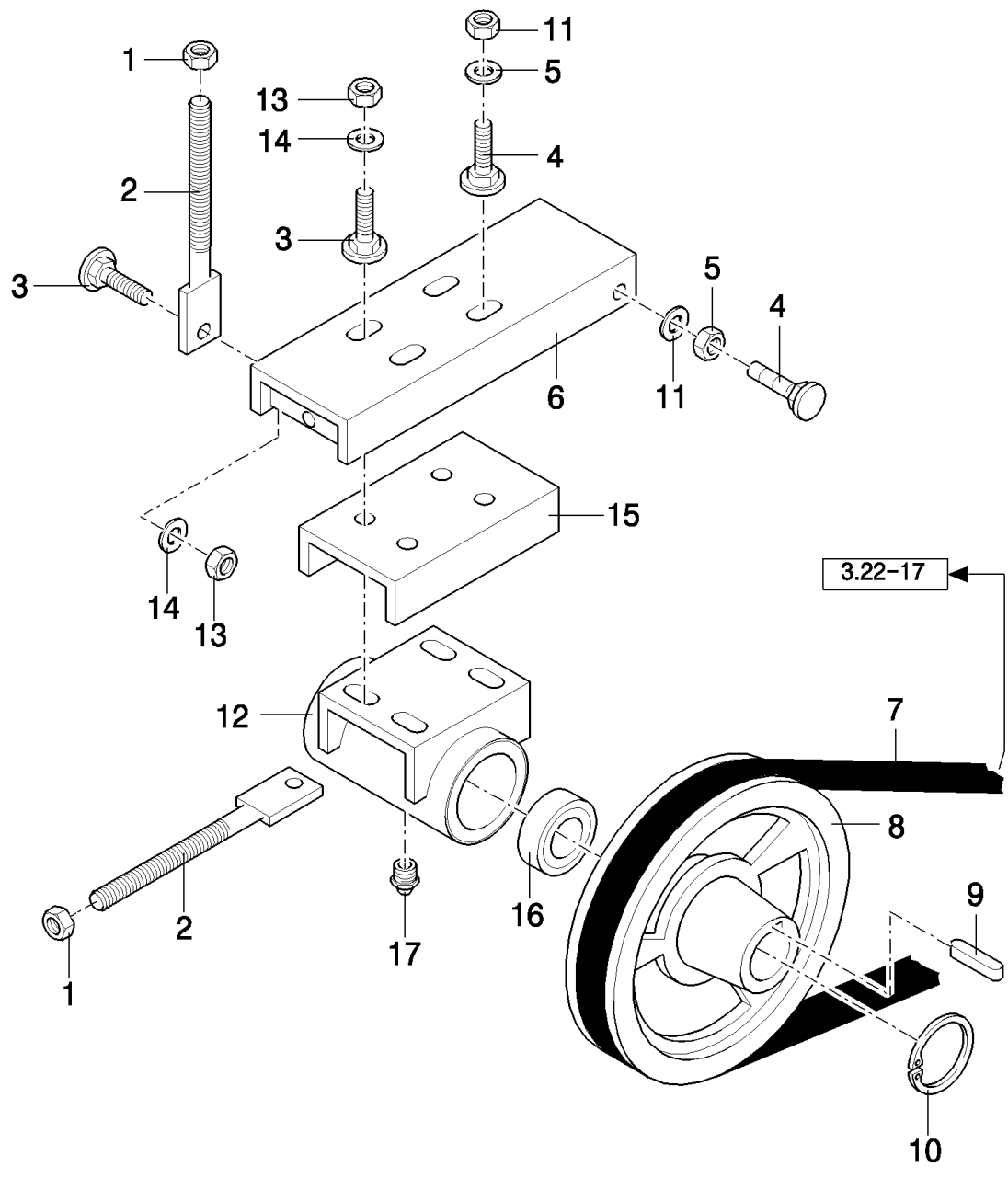
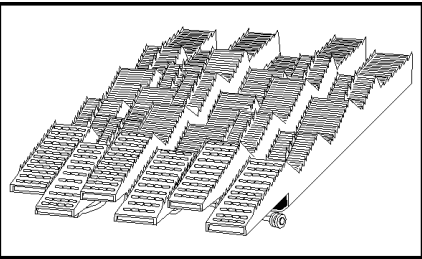

TX65 COMBINE - BASE UNIT

04.26(01) STRAW WALKER DRIVE

сылка	Номер детали	Кол-во	Описание
1	412126	2	NUT, LOCK, M12 x 1.75, CI 8,
2	918881	2	ROD, ADJUSTMENT,
3	120044	2	BOLT, CARRIAGE, Short NK, M12 x 30, CI8.8, Full Thd,
4	338949	2	BOLT, CARRIAGE, Short NK, M10 x 25, CI8.8, Full Thd,
5	140045	2	WASHER, SPRING, Belleville, M10,
6	754744	1	SUPPORT,
7	84817625	1	BELT, TRANSMISSION,
8	9832779	1	PULLEY,
9	170030	1	KEY, M8 x 7 x 32, Par,
10	370002	1	RING, SNAP, M25, Ext,
11	100016	22	NUT, M10, CI 8,
12	754741	1	SUPPORT,
13	337475	2	NUT, M12, CI 10,
14	140046	2	WASHER, Belleville, M12,
15	9503852	1	PLATE,
16	84057966	1	BEARING, BALL,
17	321204	1	NIPPLE, LUBE, M6 x 1, 16mm lg,

04.27(01) STRAW WALKER DRIVE

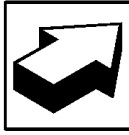
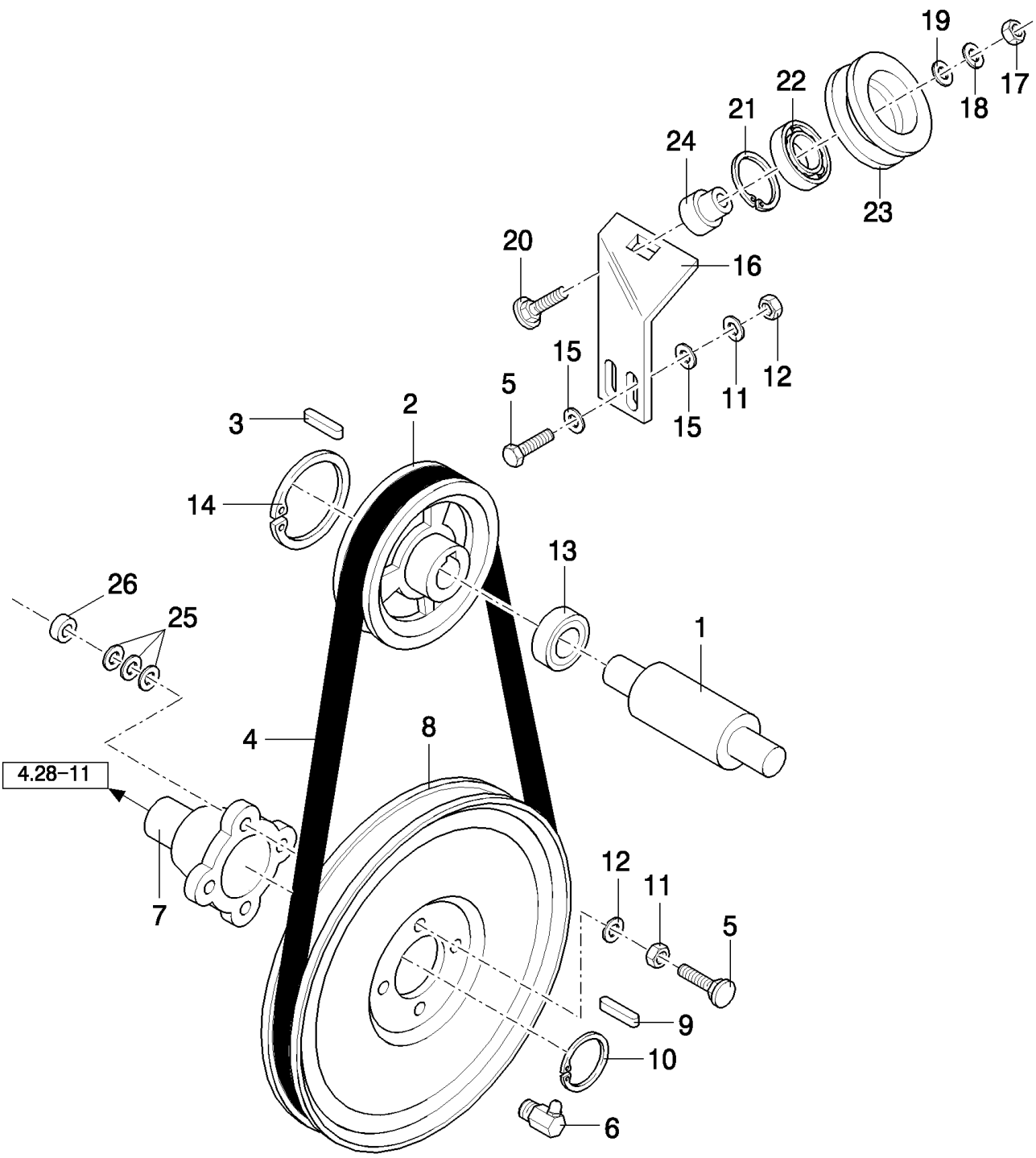
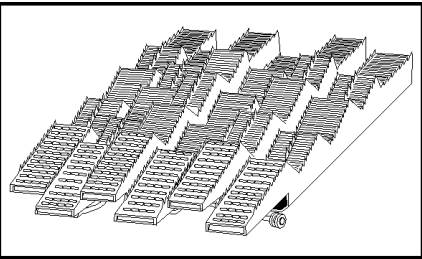

TX65 COMBINE - BASE UNIT

04.27(01) STRAW WALKER DRIVE

сылка	Номер детали	Кол-во	Описание
1	9512696	1	SHAFT,
2	920294	1	PULLEY,
3	170005	1	KEY,
4	84817624	1	BELT, TRANSMISSION,
5	43140	6	BOLT, Hex, M10 x 30, 8.8, Full Thd, , -C1135
5	120070	4	BOLT, Hex, M10 x 60, 8.8, , D1136-
6	321204	1	NIPPLE, LUBE, M6 x 1, 16mm lg,
7	754353	1	FLANGE,
8	320866	1	PULLEY,
9	170010	1	KEY,
10	370003	1	RING, SNAP, M30, Ext,
11	140045	6	WASHER, SPRING, Belleville, M10,
12	100016	6	NUT, M10, CI 8,
13	84057966	1	BEARING, BALL,
14	370002	1	RING, SNAP, M25, Ext,
15	447336	4	WASHER, 11MM
16	9506954	1	SUPPORT, , WITH VARIABLE BEATER DRIVE ONLY
16	84038075	1	BRACKET, , WITH CONSTANT BEATER DRIVE ONLY
17	100020	1	NUT, M16, CI 8,
18	140048	1	WASHER, SPRING, Belleville, M16,
19	140190	1	WASHER, 17MM
20	120046	1	BOLT, CARRIAGE, Short NK, M16 x 60, CI8.8, Full Thd,
21	370011	1	RING, SNAP, M52, Int,
22	443898	1	BEARING, BALL,
23	9506953	1	PULLEY,
24	200071	1	BUSHING,
25	86511323	12	WASHER, M10 x 20 x 2, , D1136-
26	921371	4	RING, , D1136-

04.28(01) STRAW WALKER SHAFTS

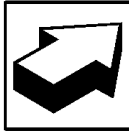
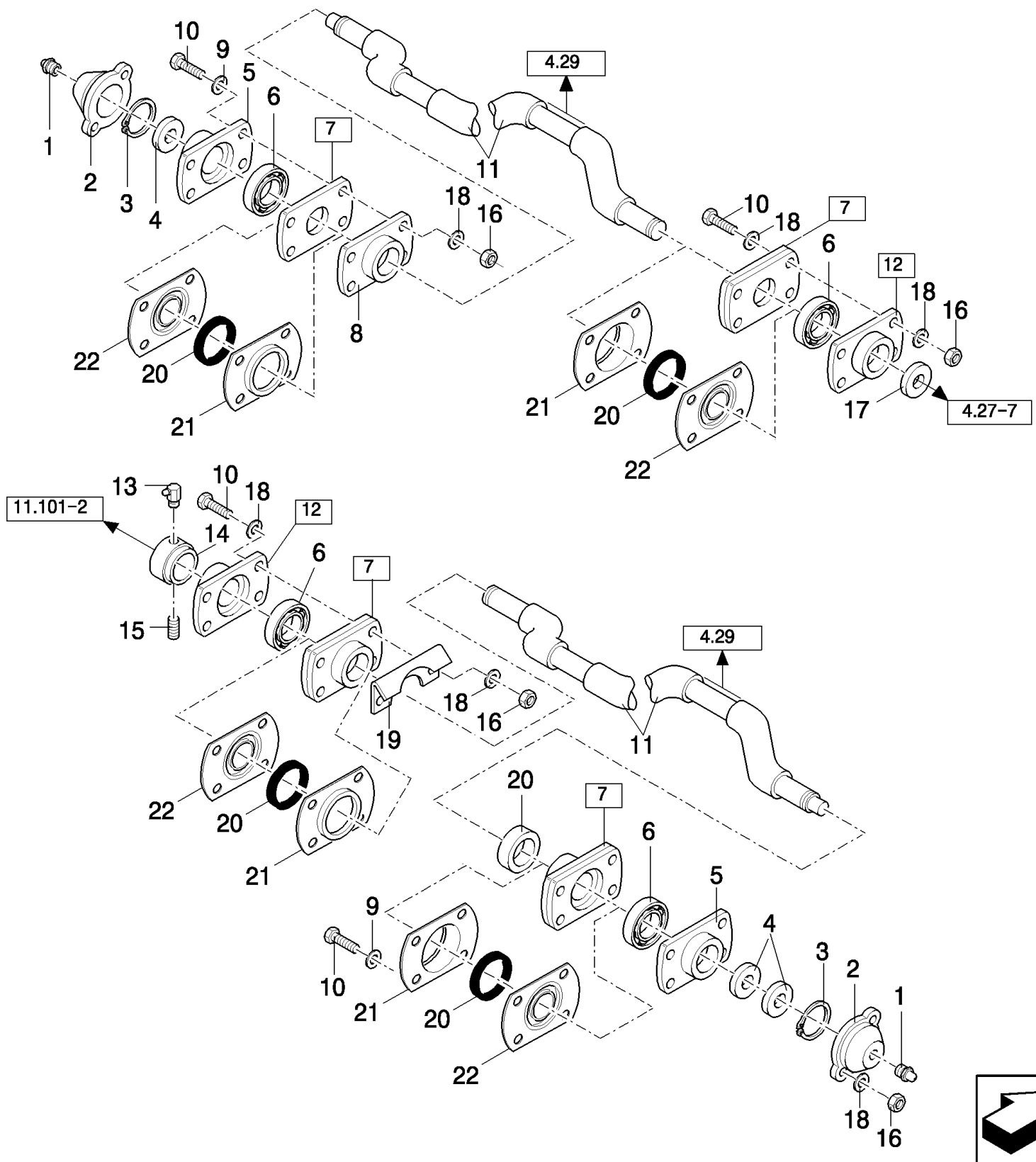
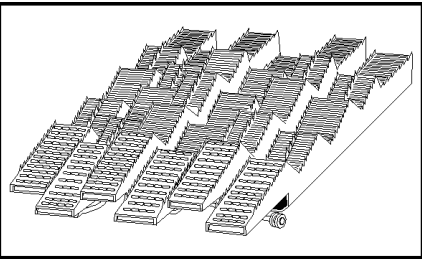

TX65 COMBINE - BASE UNIT

04.28(01) STRAW WALKER SHAFTS

сылка	Номер детали	Кол-во	Описание
1	332038	2	NIPPLE, LUBE,
2	310067	2	COVER,
3	370003	2	RING, SNAP, M30, Ext,
4	140108	AR	WASHER, 31MM
5	9511041	2	FLANGE,
6	210033	4	BEARING, BALL,
7	310051	4	COVER, (20), -C1135
8	918328	1	FLANGE,
9	140160	8	WASHER, LOCK, Int T, M8
10	120104	16	SCREW, Hex, M8 x 20, 8.8,
11	387205	2	SHAFT, , FOR TX66-67-68 ONLY
11	391092	2	SHAFT, , FOR TX62-63-64-65 ONLY
12	310049	2	HOUSING, BEARING, (17)
13	332040	1	NIPPLE, LUBE, 90с, 1/8" NPT x .84" lg,
14	300014	1	COLLAR,
15	300480	1	SET SCREW, Hex Soc, M10 x 12, Cup Pt,
16	9706690	12	NUT, M8, CI 8,
17	220063	2	SEAL, FELT,
18	322358	20	WASHER, SPRING, Belleville, M8,
19	84041119	2	PLATE, COVER,
20	220061	4	GASKET,
21	310056	4	COVER, , D1136-
22	310055	4	COVER, , D1136-

04.29(01) STRAW WALKER BEARINGS

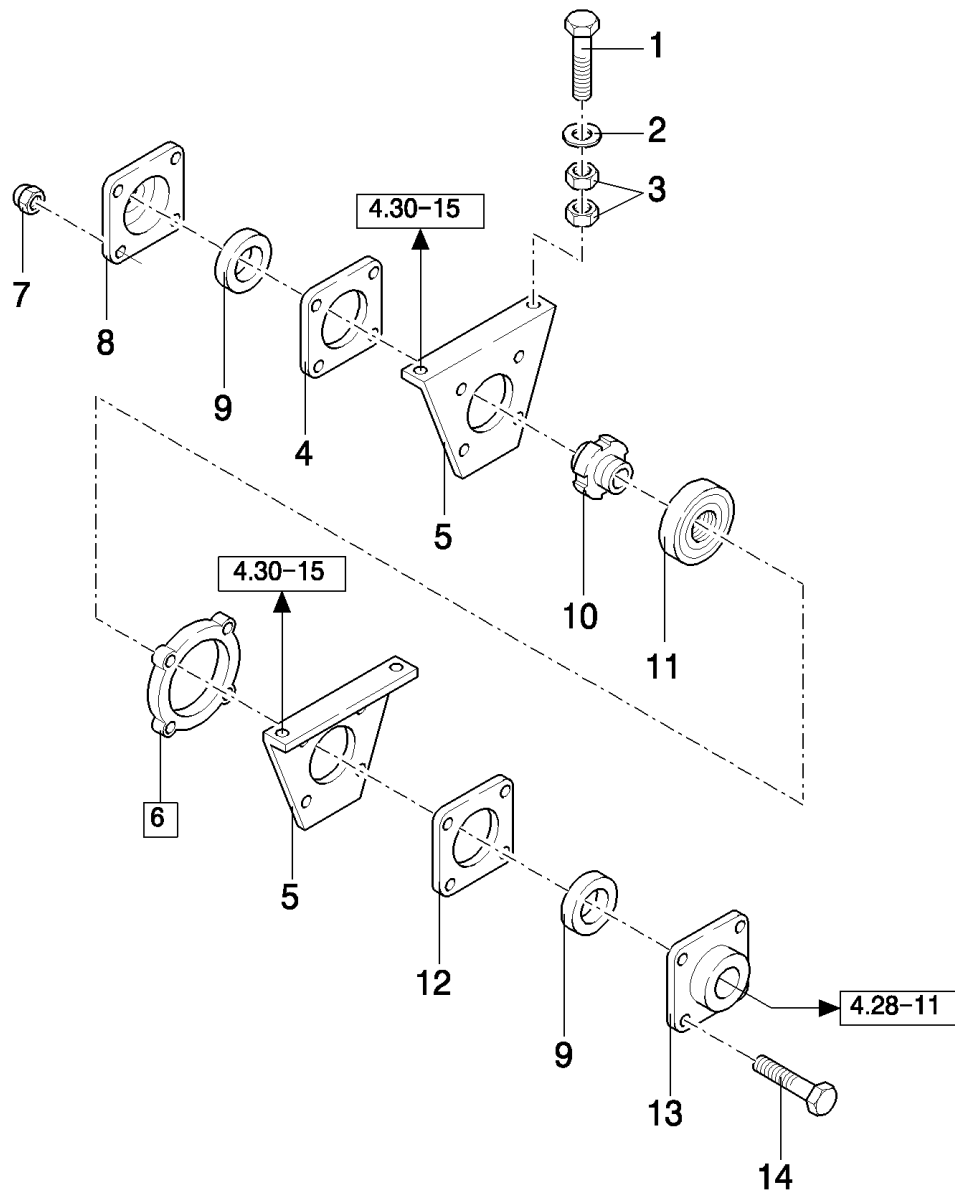
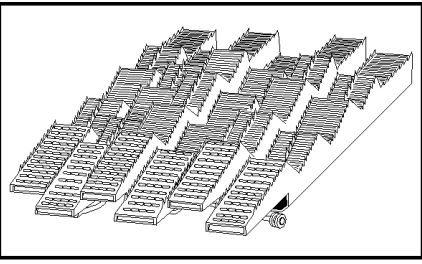

TX65 COMBINE - BASE UNIT

04.29(01) STRAW WALKER BEARINGS

сылка	Номер детали	Кол-во	Описание
1	338949	AR	BOLT, CARRIAGE, Short NK, M10 x 25, CI8.8, Full Thd,
2	394629	AR	WASHER, LOCK, 10MM
3	100037	AR	NUT, M10 x 1.5, CI 8,
4	9850679	AR	FLANGE,
5	421876	AR	PLATE,
6	396079	AR	BEARING ASSY, (11), BSN C415
6	84434854	AR	BEARING ASSY, (11), ASN D416
7	86629542	AR	NUT, LOCK, M8 x 1.25, CI 8,
8	9850682	AR	FLANGE,
9	9850108	AR	RING,
10	306740	AR	WASHER, LOCK,
11	306739	AR	BEARING, BALL, , BSN C415
11	84433201	AR	BEARING, BALL, , ASN D416
12	9850681	AR	COVER,
13	9850680	AR	FLANGE,
14	43129	AR	BOLT, Hex, M8 x 40, 8.8,

04.30(01) STRAW WALKERS AND COVER PLATES

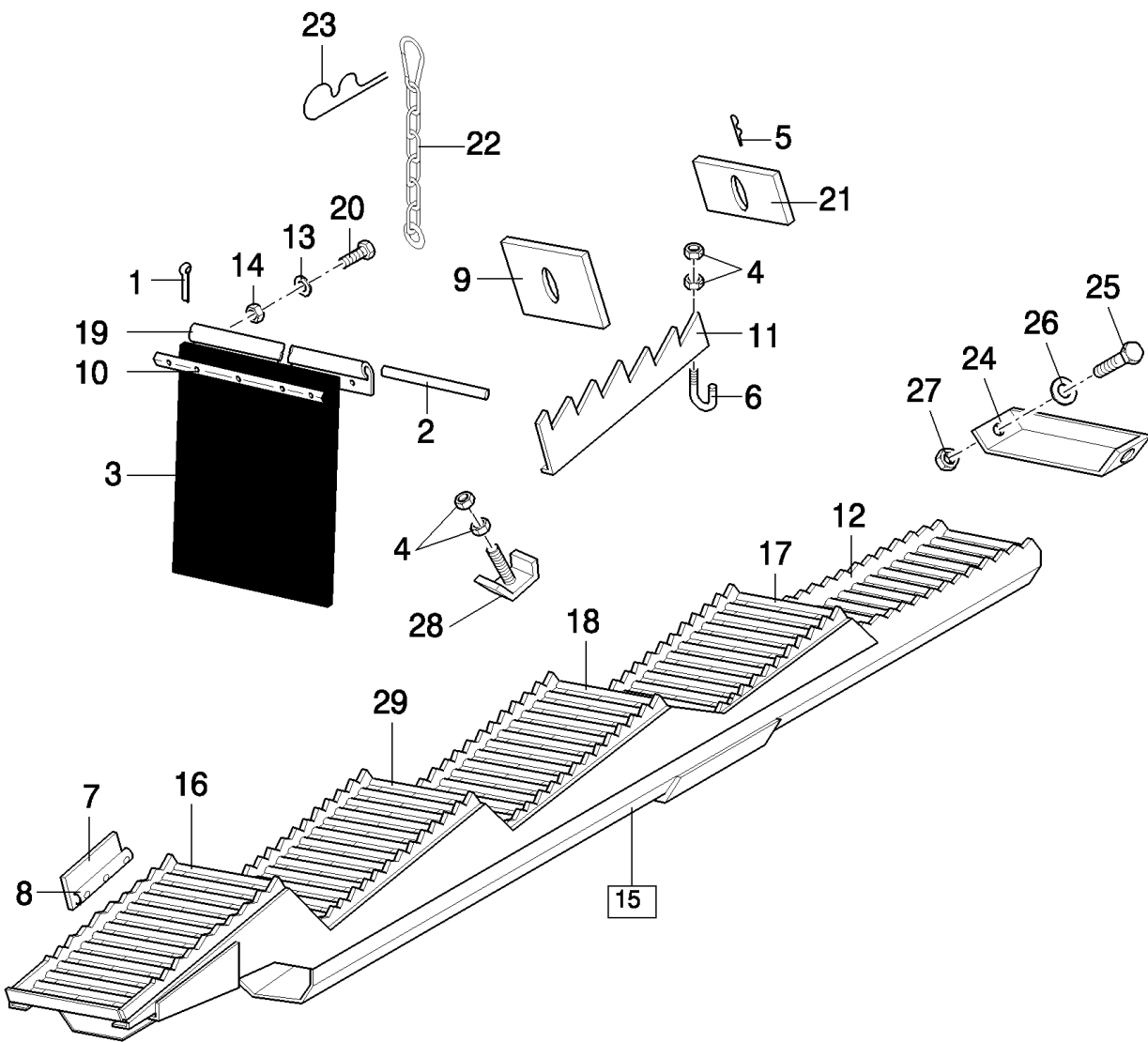
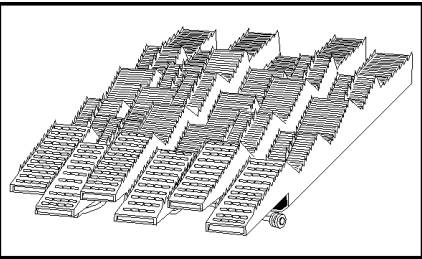

TX65 COMBINE - BASE UNIT

04.30(01) STRAW WALKERS AND COVER PLATES

сылка	Номер детали	Кол-во	Описание
1	130003	2	PIN, SPLIT (COTTER), M3.2 x 20,
2	387691	1	SHAFT, , FOR TX66-67-68 ONLY
2	391238	1	SHAFT, , FOR TX62-63-64-65 ONLY
3	426949	AR	CANVAS,
4	15896221	40	NUT, M6, CI 10,
5	86628570	AR	PIN, SPLIT (COTTER), , ACCESSORY
6	359726	AR	HOOK,
7	334502	4	CANVAS,
8	9504186	4	PLATE, FIXING,
9	309623	AR	COVER, , ACCESSORY
10	441843	1	PLATE, FIXING, , FOR TX66-67-68 ONLY
10	441844	1	LATH, , FOR TX62-63-64-65 ONLY
11	374412	AR	CAM,
12	84062226	AR	LINER, METAL,
13	322357	7	WASHER, SPRING, Belleville, M6,
14	353308	7	NUT, M6 x 1, CI 8,
15	9515584	6	STRAW WALKER, (12,16 to 18,29), FOR TX66-67-68 ONLY
15	9515584	5	STRAW WALKER, (12,16 to 18,29), FOR TX62-63-64-65 ONLY
16	9515591	AR	LINER, METAL,
17	84062227	AR	LINER, METAL, , BSN C359
17	84072766	AR	LINER, METAL, , ASN D360
18	84062225	AR	LINER, METAL,
19	426950	1	HINGE, , FOR TX66-67-68 ONLY
19	80427246	1	HINGE, , FOR TX62-63-64-65 ONLY
20	120100	7	BOLT, Hex, M6 x 20, 8.8,
21	397862	AR	PLATE, STEEL, , ACCESSORY
22	9506868	1	CHAIN,
23	740591	1	PIN, SPLIT (COTTER),
24	84042926	2	PLATE, COVER, , FOR TX62-63-64-65 ONLY
24	84042926	3	PLATE, COVER, , FOR TX66-67-68 ONLY
26	322358	AR	WASHER, SPRING, Belleville, M8,
27	9706690	AR	NUT, M8, CI 8,
28	353893	8	CLAMP, , D1081-
29	9515594	AR	LINER, METAL, , -C1080
29	84062228	AR	LINER, METAL, , D1081-
25	16043224	AR	BOLT, Hex, M8 x 16, 8.8, Full Thd,

04.31(01) AUGER HOUSING - SELF-LEVELLING

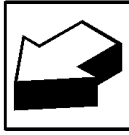
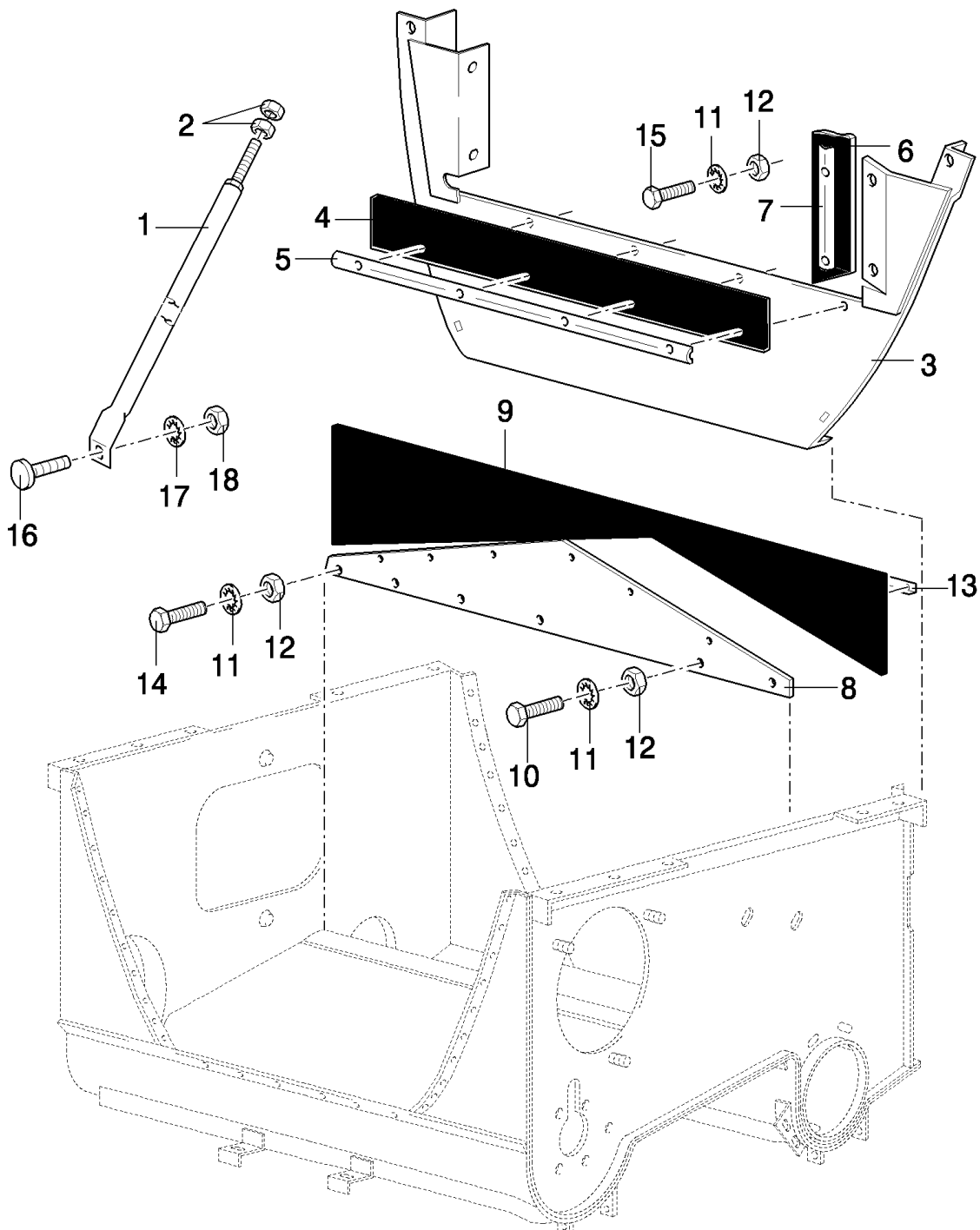
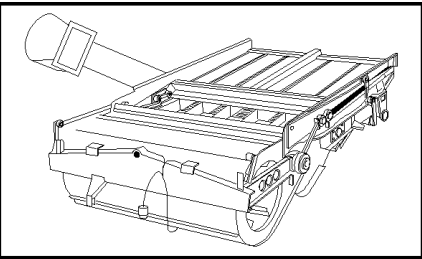

TX65 COMBINE - BASE UNIT

04.31(01) AUGER HOUSING - SELF-LEVELLING

сылка	Номер детали	Кол-во	Описание
1	444438	1	SUPPORT, LH
1	444439	1	SUPPORT, RH
2	337475	4	NUT, M12, CI 10,
3	9501549	1	PLATE, REAR, FOR TX66-68 ONLY
3	9501545	1	PLATE, REAR, FOR TX62-63-64-65 ONLY
4	9501640	1	CANVAS, , FOR TX66-67-68 ONLY
4	922273	1	CANVAS, , FOR TX62-63-64-65 ONLY
5	451797	1	PLATE, FIXING, , FOR TX66-67-68 ONLY
5	428057	1	PLATE, FIXING, , FOR TX62-63-64-65 ONLY
6	922272	2	ELEMENT, SEALING,
7	428404	2	PLATE, FIXING,
8	451799	1	PLATE, , FOR TX66-67-68 ONLY
8	80430706	1	PLATE, , FOR TX62-63-64-65 ONLY
9	451801	2	SEAL, , FOR TX66-67-68 ONLY
9	916005	2	CANVAS, , FOR TX62-63-64-65 ONLY
10	80120099	AR	BOLT, Hex, M6 x 16, 8.8,
11	322357	AR	WASHER, SPRING, Belleville, M6,
12	15896221	AR	NUT, M6, CI 10,
13	399945	2	PLATE, FIXING, , FOR TX66-67-68 ONLY
13	435591	2	PLATE, FIXING, , FOR TX62-63-64-65 ONLY
14	120100	2	BOLT, Hex, M6 x 20, 8.8,
15	86977786	2	BOLT, Hex, M6 x 25, 8.8,
16	86507486	2	BOLT, CARRIAGE, Short NK, M8 x 20, CI8.8, Full Thd,
17	322358	2	WASHER, SPRING, Belleville, M8,
18	9706690	2	NUT, M8, CI 8,

04.32(01) AUGER HOUSING - SELF-LEVELLING

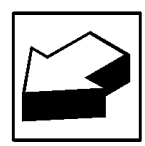
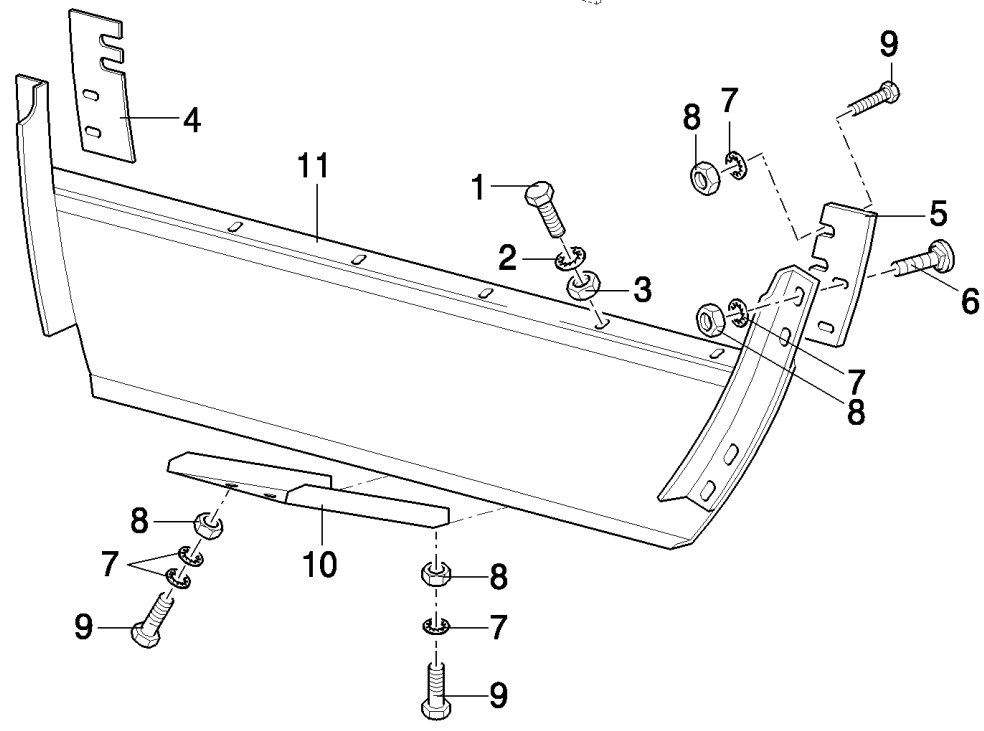
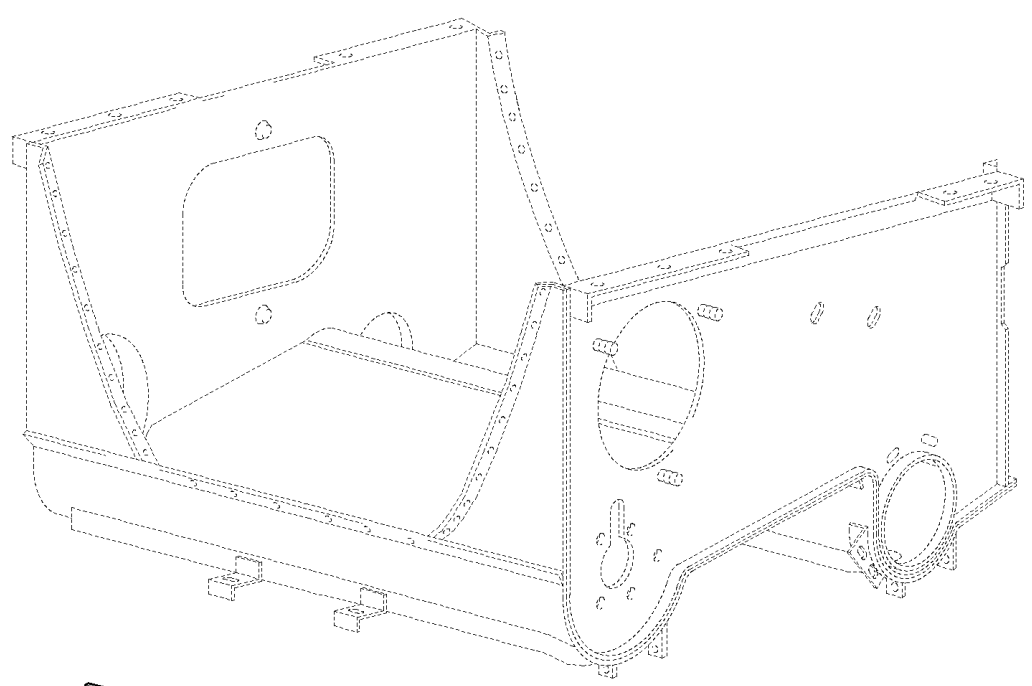
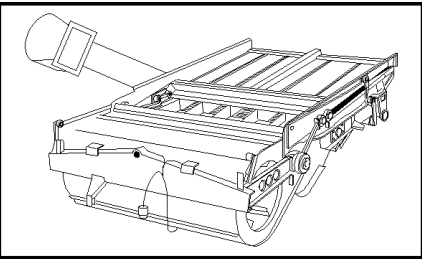

TX65 COMBINE - BASE UNIT

04.32(01) AUGER HOUSING - SELF-LEVELLING

сылка	Номер детали	Кол-во	Описание
1	80120099	AR	BOLT, Hex, M6 x 16, 8.8,
2	322357	AR	WASHER, SPRING, Belleville, M6,
3	15896221	AR	NUT, M6, CI 10,
4	9505917	1	PLATE, RH
5	747573	1	PLATE, LH
6	86507486	4	BOLT, CARRIAGE, Short NK, M8 x 20, CI8.8, Full Thd,
7	322358	AR	WASHER, SPRING, Belleville, M8,
8	9706690	AR	NUT, M8, CI 8,
9	120104	AR	SCREW, Hex, M8 x 20, 8.8,
10	753442	2	SUPPORT,
11	9501548	1	PLATE, , FOR TX66-67-68 ONLY
11	9501544	1	PLATE, , FOR TX62-63-64-65 ONLY

04.33(01) AUGER HOUSING - SELF-LEVELLING

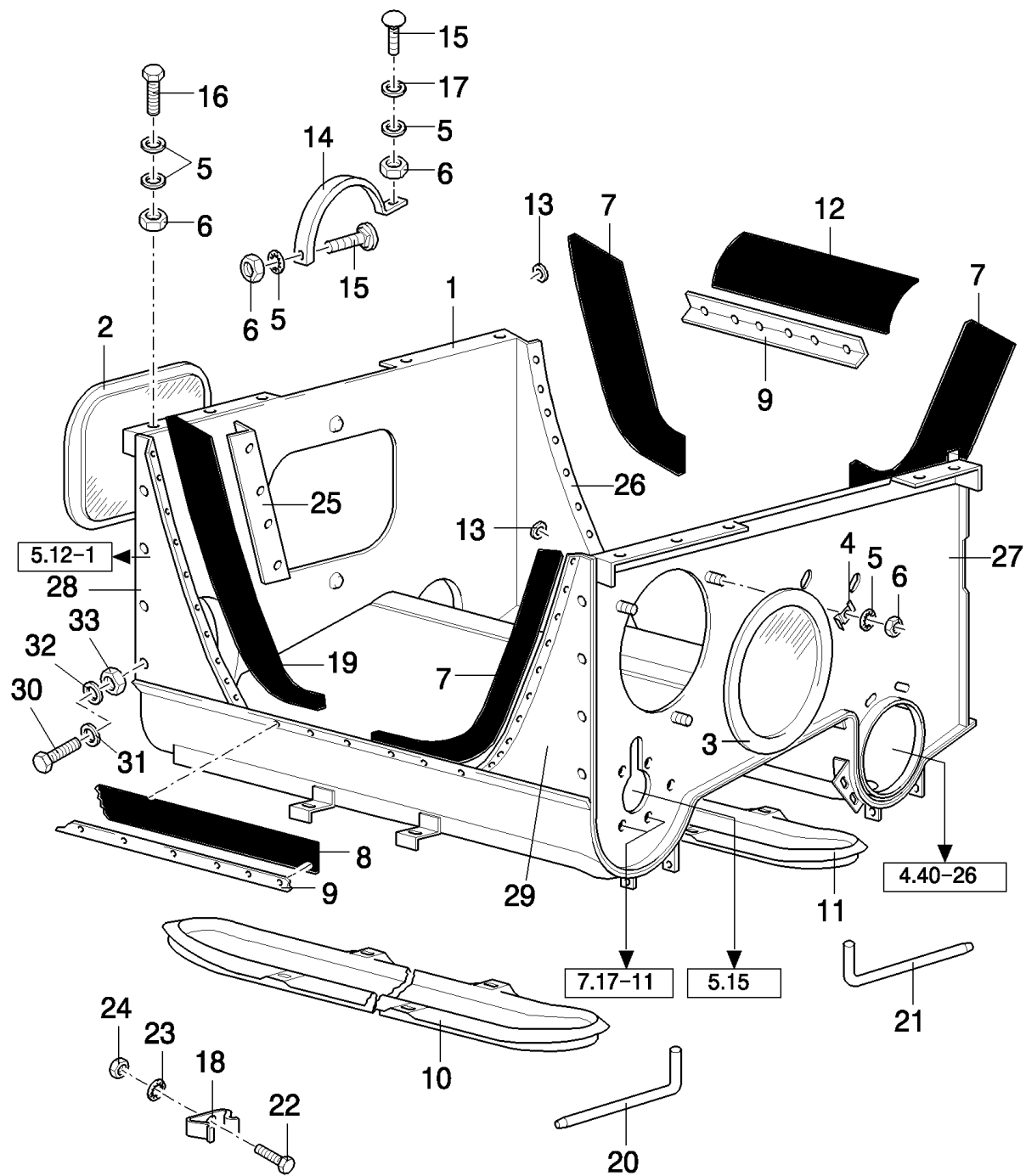
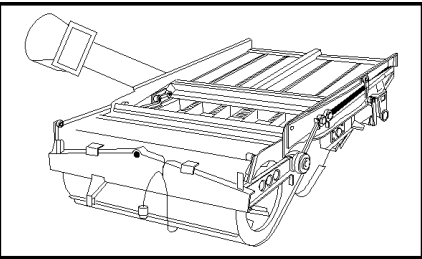

TX65 COMBINE - BASE UNIT

04.33(01) AUGER HOUSING - SELF-LEVELLING

сылка	Номер детали	Кол-во	Описание
1	9831377	1	HOUSING, , FOR TX66-68 ONLY, -C5550
1	84017113	1	HOUSING, , FOR TX66-67-68 ONLY, D5550-
1	9831378	1	HOUSING, , FOR TX62-63-64-65 ONLY
2	380457	1	COVER,
3	435627	1	COVER,
4	425093	6	CLIP,
5	322358	AR	WASHER, SPRING, Belleville, M8,
6	9706690	36	NUT, M8, CI 8,
7	435601	3	SEAL,
8	451794	1	ELEMENT, SEALING, , FOR TX66-67-68 ONLY
8	80428401	1	ELEMENT, SEALING, , FOR TX62-63-64-65 ONLY
9	451793	2	PLATE, FIXING, , FOR TX66-67-68 ONLY
9	428402	2	PLATE, FIXING, , FOR TX62-63-64-65 ONLY
10	429313	1	COVER, , STANDARD COVERS
10	740666	1	COVER, , PERFORATED COVERS
10	84023432	1	COVER, , REINFORCED
11	429314	1	COVER, , STANDARD COVERS
11	740667	1	COVER, , PERFORATED COVERS
12	451792	1	ELEMENT, SEALING, , FOR TX66-67-68 ONLY
12	442793	1	ELEMENT, SEALING, , FOR TX62-63-64-65 ONLY
13	140182	AR	WASHER, M5 x 18 x 2,
14	9513460	1	SUPPORT,
15	86507486	3	BOLT, CARRIAGE, Short NK, M8 x 20, CI8.8, Full Thd,
16	120104	10	SCREW, Hex, M8 x 20, 8.8,
17	140041	2	WASHER, M8 x 28 x 3,
18	323307	4	CLAMP,
19	9503113	1	ELEMENT, SEALING,
20	9819719	2	PIN,
21	9819720	2	PIN,
22	412064	4	SCREW, Hex, M4 x 16, 8.8, Full Thd,
23	322355	4	WASHER, Belleville, M4,
24	100012	4	NUT, M4, CI 8,
25	428404	1	PLATE, FIXING,
26	9515004	1	PLATE, REAR,RH
27	9515005	1	PLATE, REAR,LH
28	9514939	1	PLATE, FRONT,RH
29	9514940	1	PLATE, FRONT,LH
30	80120099	14	BOLT, Hex, M6 x 16, 8.8,
31	140040	14	WASHER, M6 x 22 x 2,
32	322357	14	WASHER, SPRING, Belleville, M6,
33	15896221	14	NUT, M6, CI 10,

PERFORATED COVERS ON GRAIN ELEVATOR SEE SECTION 5

04.34(01) AUGER HOUSING, FIXED SHOE

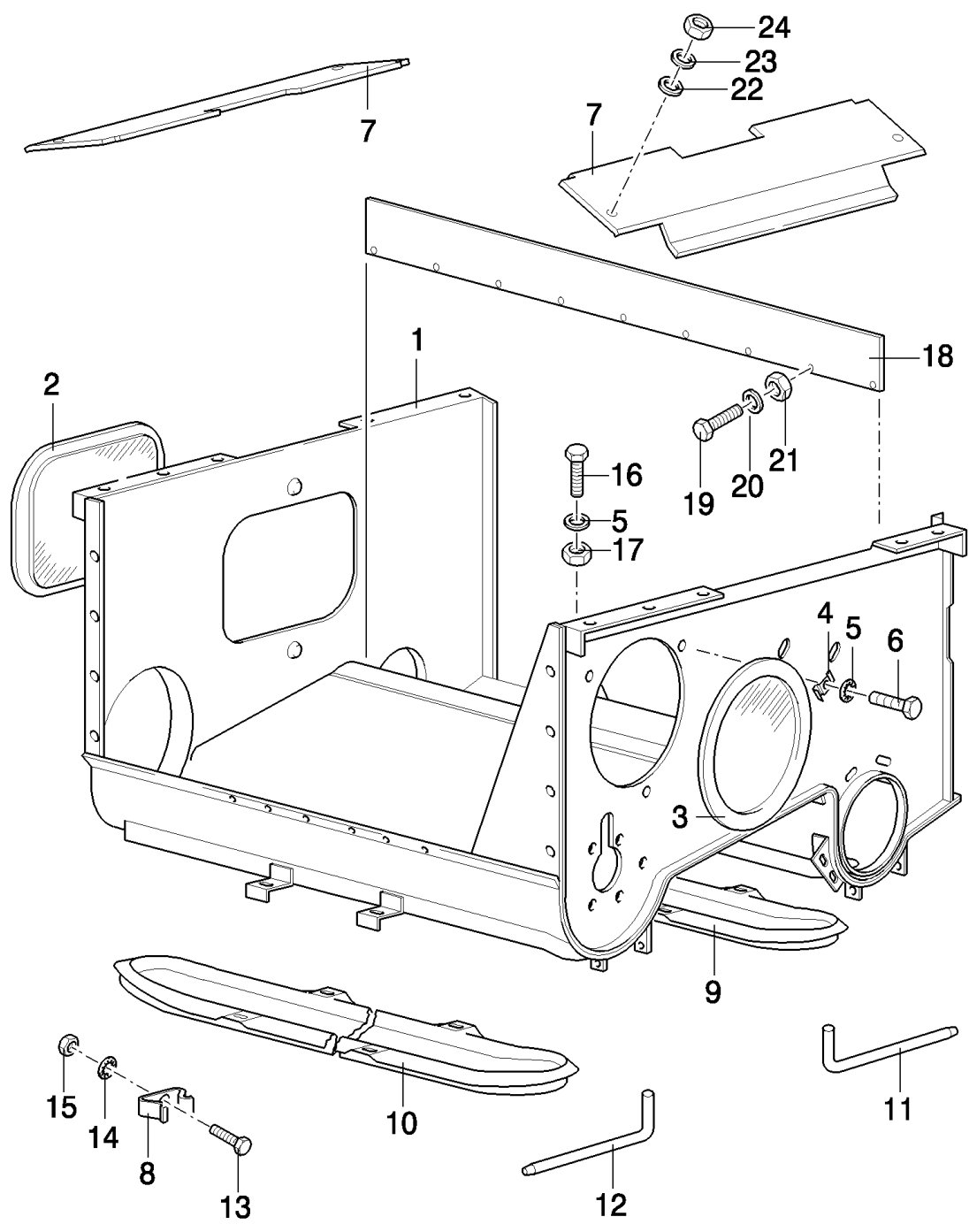
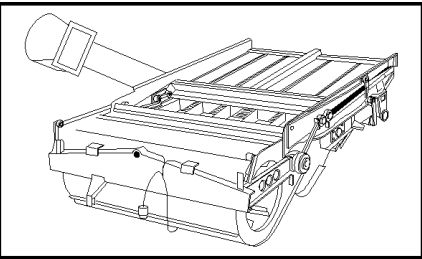

TX65 COMBINE - BASE UNIT

04.34(01) AUGER HOUSING, FIXED SHOE

сылка	Номер детали	Кол-во	Описание
1	9831378	1	HOUSING, , FOR TX62-63-64-65 ONLY
1	84017113	1	HOUSING, , FOR TX66-67-68 ONLY, D5550-
2	380457	1	COVER,
3	435627	1	COVER,
4	425093	6	CLIP,
5	322358	8	WASHER, SPRING, Belleville, M8,
6	43128	6	BOLT, Hex, M8 x 30, 8.8,
7	84011482	2	PLATE,
8	323307	4	CLAMP,
9	429314	1	COVER,
10	429313	1	COVER,
11	9819720	2	PIN,
12	9819719	2	PIN,
13	412064	4	SCREW, Hex, M4 x 16, 8.8, Full Thd,
14	322355	4	WASHER, Belleville, M4,
15	100012	4	NUT, M4, CI 8,
17	9706690	2	NUT, M8, CI 8,
18	80922831	1	PLATE, , FOR TX62-63-64-65 ONLY
18	84017101	1	PLATE, , FOR TX66-67-68 ONLY, D5550-
19	378056	9	BOLT, Hex, M6 x 10, 8.8, Full Thd,
20	322357	9	WASHER, SPRING, Belleville, M6,
21	15896221	9	NUT, M6, CI 10,
22	358817	4	WASHER,
23	140040	4	WASHER, M6 x 22 x 2,
24	353308	4	NUT, M6 x 1, CI 8,
16	16043224	2	BOLT, Hex, M8 x 16, 8.8, Full Thd,

04.35(01) AUGER HOUSING, FIXED SHOE

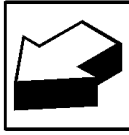
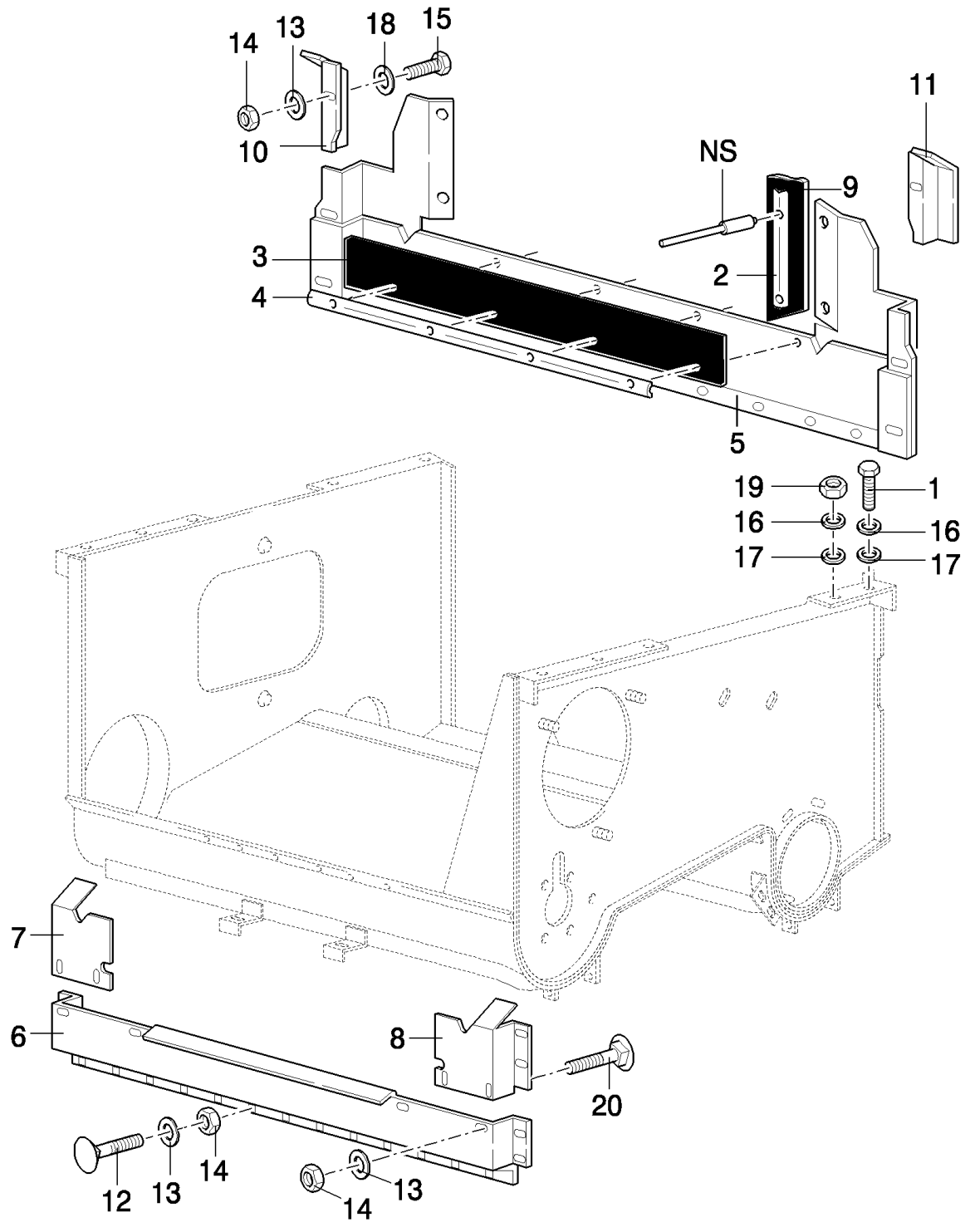
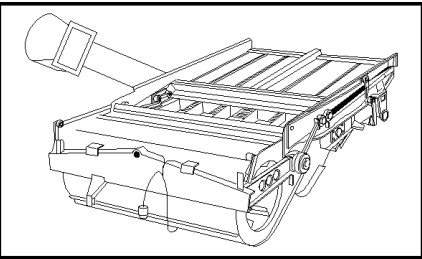

TX65 COMBINE - BASE UNIT

04.35(01) AUGER HOUSING, FIXED SHOE

сылка	Номер детали	Кол-во	Описание
1	43128	8	BOLT, Hex, M8 x 30, 8.8,
2	80922542	2	PLATE, FIXING,
3	922273	1	CANVAS, , FOR TX62-63-64-65 ONLY
3	84017102	1	CANVAS, , FOR TX66-67-68 ONLY, D5550-
4	428057	1	PLATE, FIXING, , FOR TX62-63-64-65 ONLY
4	451797	1	PLATE, FIXING, , FOR TX66-67-68 ONLY, D5550-
5	84017188	1	SHIELD, , FOR TX62-63-64-65 ONLY
5	84017110	1	SHIELD, , FOR TX66-67-68 ONLY, D5550-
6	922549	1	PLATE, , FOR TX62-63-64-65 ONLY
6	84017112	1	PLATE, , FOR TX66-67-68 ONLY, D5550-
7	84017107	1	PLATE, COVER,
8	84017106	1	PLATE, COVER,
9	922541	2	CANVAS,
10	84017108	1	PLATE, COVER,
11	84019384	1	PLATE,
12	86512439	25	SCREW, Short NK, M6 x 16, CI8.8, Full Thd,
13	322357	40	WASHER, SPRING, Belleville, M6,
14	15896221	40	NUT, M6, CI 10,
15	80120099	14	BOLT, Hex, M6 x 16, 8.8,
16	140041	16	WASHER, M8 x 28 x 3,
17	358817	16	WASHER,
18	140040	14	WASHER, M6 x 22 x 2,
19	86629542	8	NUT, LOCK, M8 x 1.25, CI 8,
20	374891	1	BOLT, CARRIAGE, Short NK, M6 x 25, CI8.8, Full Thd,

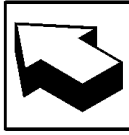
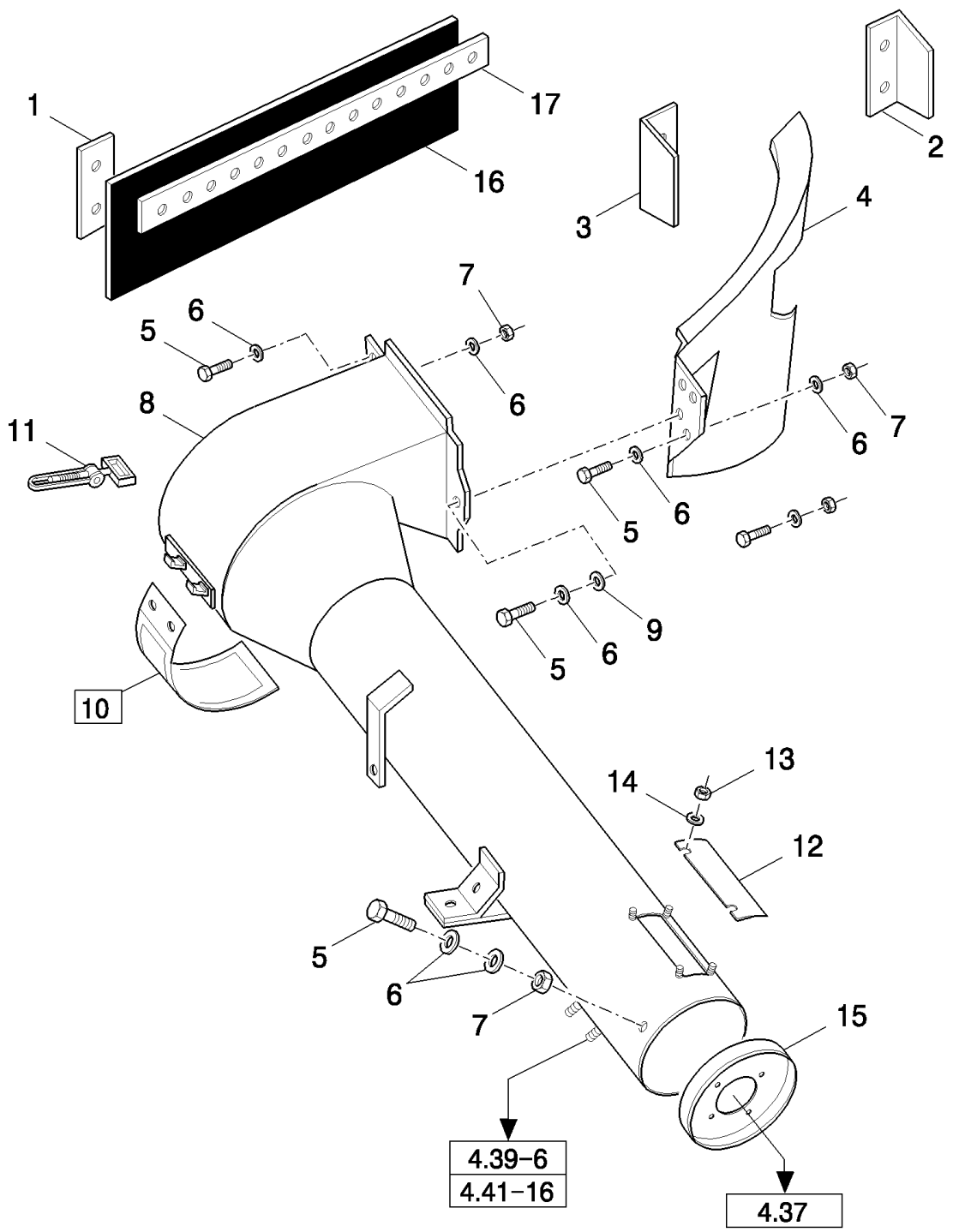
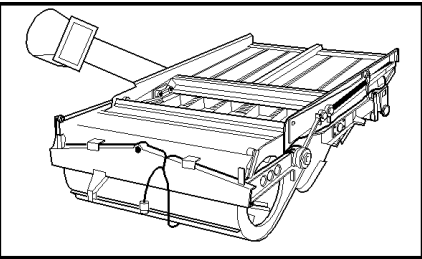

TX65 COMBINE - BASE UNIT

04.36(01) TAILINGS ELEVATORS

сылка	Номер детали	Кол-во	Описание
1	454496	AR	PLATE, COVER, L:140MM
1	84017823	AR	PLATE, COVER, L:100MM, FOR TX62-63-64-65 ONLY
2	84007169	AR	DEFLECTOR, RH,L:140MM
2	84017822	AR	DEFLECTOR, RH,L:100MM, FOR TX62-63-64-65 ONLY
3	84012942	AR	DEFLECTOR, LH, FOR TX66-67-68 ONLY
4	84001835	1	GUIDE, RH, FOR TX66-67-68 ONLY
4	84001833	1	GUIDE, LH, FOR TX66-67-68 ONLY
4	84011906	1	GUIDE, LH, FOR TX62-63-64-65 ONLY
5	120104	AR	SCREW, Hex, M8 x 20, 8.8,
6	322358	AR	WASHER, SPRING, Belleville, M8,
7	9706690	AR	NUT, M8, CI 8,
8	84015483	1	HOUSING, GRAIN ELEVATOR, RH, FOR TX66-67-68 ONLY
8	84015482	1	HOUSING, GRAIN ELEVATOR, LH
9	140041	2	WASHER, M8 x 28 x 3,
10	84000112	1	COVER, (11), -C7510
10	84043040	1	COVER, (11), D7510-
11	9513188	1	FASTENER, , -C7510
11	84043033	1	CLAMP, , D7510-
12	428440	AR	COVER,
13	15896221	8	NUT, M6, CI 10,
14	322357	8	WASHER, SPRING, Belleville, M6,
15	433469	AR	FLANGE,
16	84018627	1	CANVAS, , FOR TX66-67-68 ONLY, -C1301
16	84817933	1	CANVAS, , FOR TX66-67-68 ONLY, D1302-
16	84017981	1	CANVAS, , FOR TX62-63-64-65 ONLY, FOR SELF-LEVELLING ONLY, -C1301
16	84817931	1	CANVAS, , FOR SELF-LEVELLING ONLY, FOR TX62-63-64-65 ONLY, D1302-
16	84018013	1	CANVAS, , FOR TX62-63-64-65 ONLY, FOR FIXED SHOE ONLY, -C1301
16	84817932	1	CANVAS, , FOR FIXED SHOE ONLY, FOR TX62-63-64-65 ONLY, D1302-
17	457881	1	PLATE, FIXING, , FOR TX66-67-68 ONLY
17	457879	1	PLATE, FIXING, , FOR TX62-63-64-65 ONLY

04.37(01) TAILINGS ELEVATORS

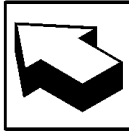
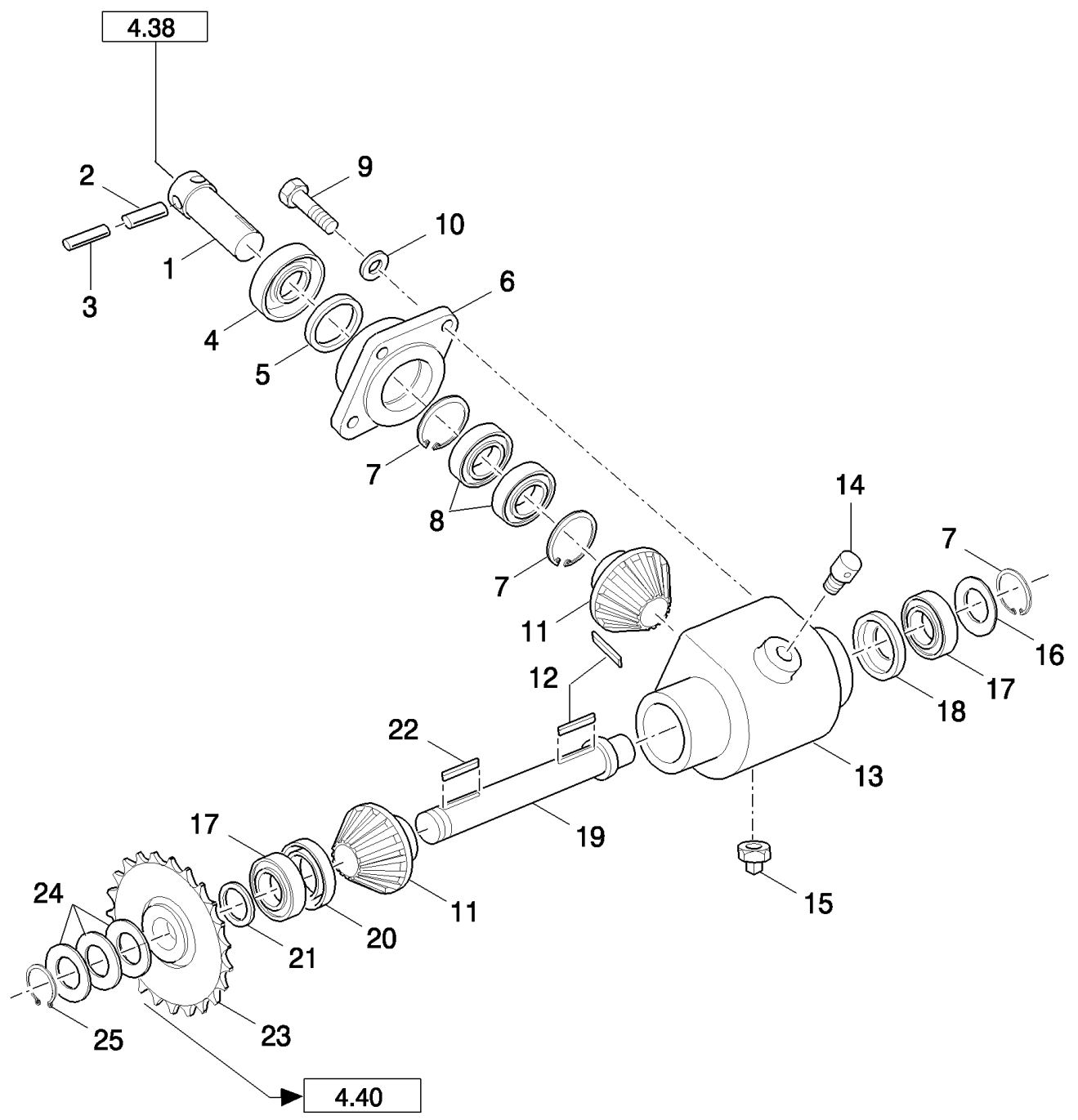
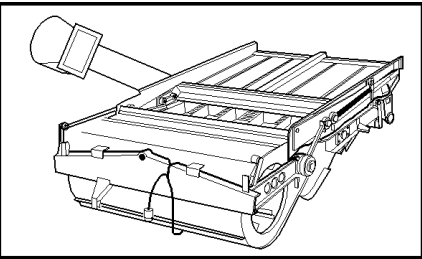

TX65 COMBINE - BASE UNIT

04.37(01) TAILINGS ELEVATORS

сылка	Номер детали	Кол-во	Описание
	84004254	1	GEARBOX, (1 to 20), BSN C375
	84819504	1	GEARBOX, (1, 4 to 20), ASN D376
1	428702	1	SHAFT,
2	381928	1	PIN, LOCK, M10 x 50, Slotted,
3	333960	1	PIN, LOCK, M6 x 50, Slotted,
4	427252	1	PROTECTION CAP,
5	378273	1	SEAL,
6	428704	1	HOUSING, BEARING,
7	370011	3	RING, SNAP, M52, Int,
8	84057966	2	BEARING, BALL, , BSN C375
8	84057966	2	BEARING, BALL, , ASN D376
9	43140	4	BOLT, Hex, M10 x 30, 8.8, Full Thd,
10	140045	4	WASHER, SPRING, Belleville, M10,
11	9508218	2	GEAR,
12	170005	4	KEY, 8x7x25, -C7590
12	170030	4	KEY, M8 x 7 x 32, Par, , D7590-
13	428711	1	HOUSING,
14	80710	1	NIPPLE, LUBE, 1/8"-27 x .66 lg,
15	80709	1	PLUG, Sq Hd, 1/8"-27,
16	376817	AR	WASHER, 42MM
17	443898	2	BEARING, BALL,
18	447563	1	ELEMENT, SEALING,
19	84004253	1	SHAFT,
20	391120	1	ELEMENT, SEALING,
21	419854	AR	WASHER, 26MM
22	170008	1	KEY,
23	84004252	1	SPROCKET, DRIVEN, 28T
24	444976	AR	WASHER, 26MM
25	370002	1	RING, SNAP, M25, Ext,

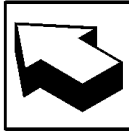
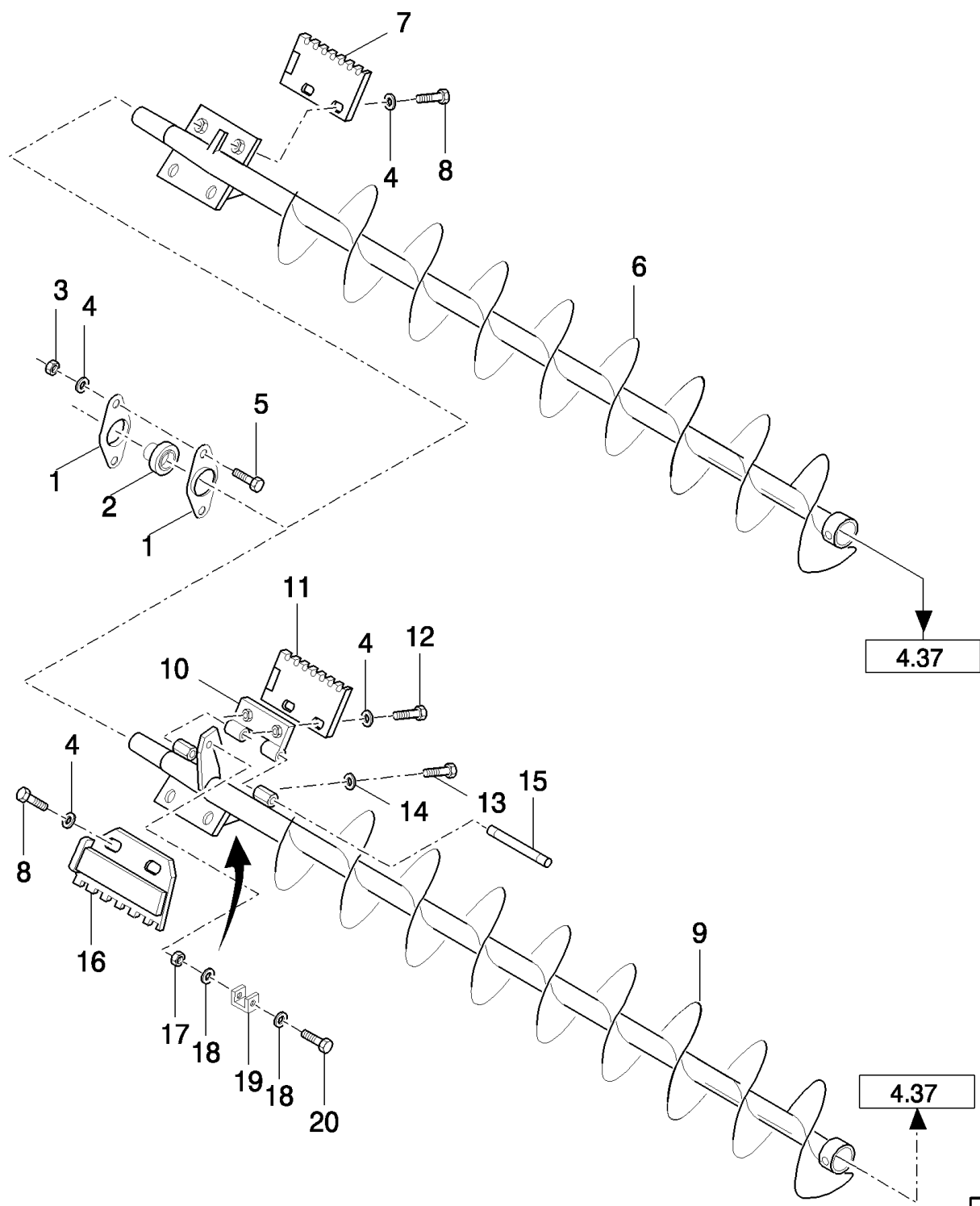
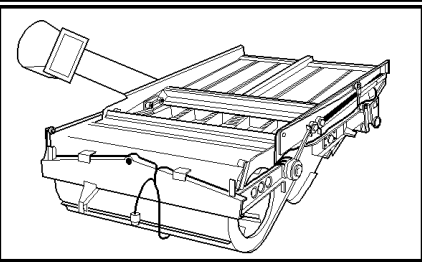

TX65 COMBINE - BASE UNIT

04.38(01) TAILINGS ELEVATORS

сылка	Номер детали	Кол-во	Описание
1	56128	AR	FLANGE,
2	325103	AR	BEARING, BALL,
3	9706690	AR	NUT, M8, CI 8,
4	322358	AR	WASHER, SPRING, Belleville, M8,
5	86507486	AR	BOLT, CARRIAGE, Short NK, M8 x 20, CI8.8, Full Thd,
6	9850823	1	AUGER, RH, FOR TX66-67-68 ONLY, STANDARD
6	84000643	1	AUGER, RH, FOR TX66-67-68 ONLY, REINFORCED
7	9837532	2	DEFLECTOR, RH, FOR TX66-67-68 ONLY, STANDARD
7	84000642	2	DEFLECTOR, RH, FOR TX66-67-68 ONLY, REINFORCED
8	43127	6	BOLT, Hex, M8 x 25, 8.8,
9	9831155	1	AUGER, LH, STANDARD
9	9850046	1	AUGER, LH, REINFORCED
10	9831148	1	HINGE,
11	9838317	1	DEFLECTOR, LH, STANDARD
11	9850047	1	DEFLECTOR, LH, REINFORCED
12	120104	AR	SCREW, Hex, M8 x 20, 8.8,
13	120242	1	SET SCREW, Hex Soc, M6 x 10, Cup Pt,
13	80300473	1	SCREW, M6x16
13	300477	1	SET SCREW, Hex Soc, M8 x 16, Cup Pt, M8x16
14	15896221	1	NUT, M6, CI 10,
15	9831156	1	SHAFT, , -C7510
15	84043035	1	PIN, , D7510-
16	9838316	1	DEFLECTOR, LH, STANDARD
16	9850048	1	DEFLECTOR, LH, REINFORCED
17	86629542	2	NUT, LOCK, M8 x 1.25, CI 8,
18	378243	4	WASHER, M8,
19	84014122	2	CANVAS,
20	300381	2	BOLT, Hex, M8 x 35, 8.8,

04.41(01) TAILINGS BOTTOM AUGER

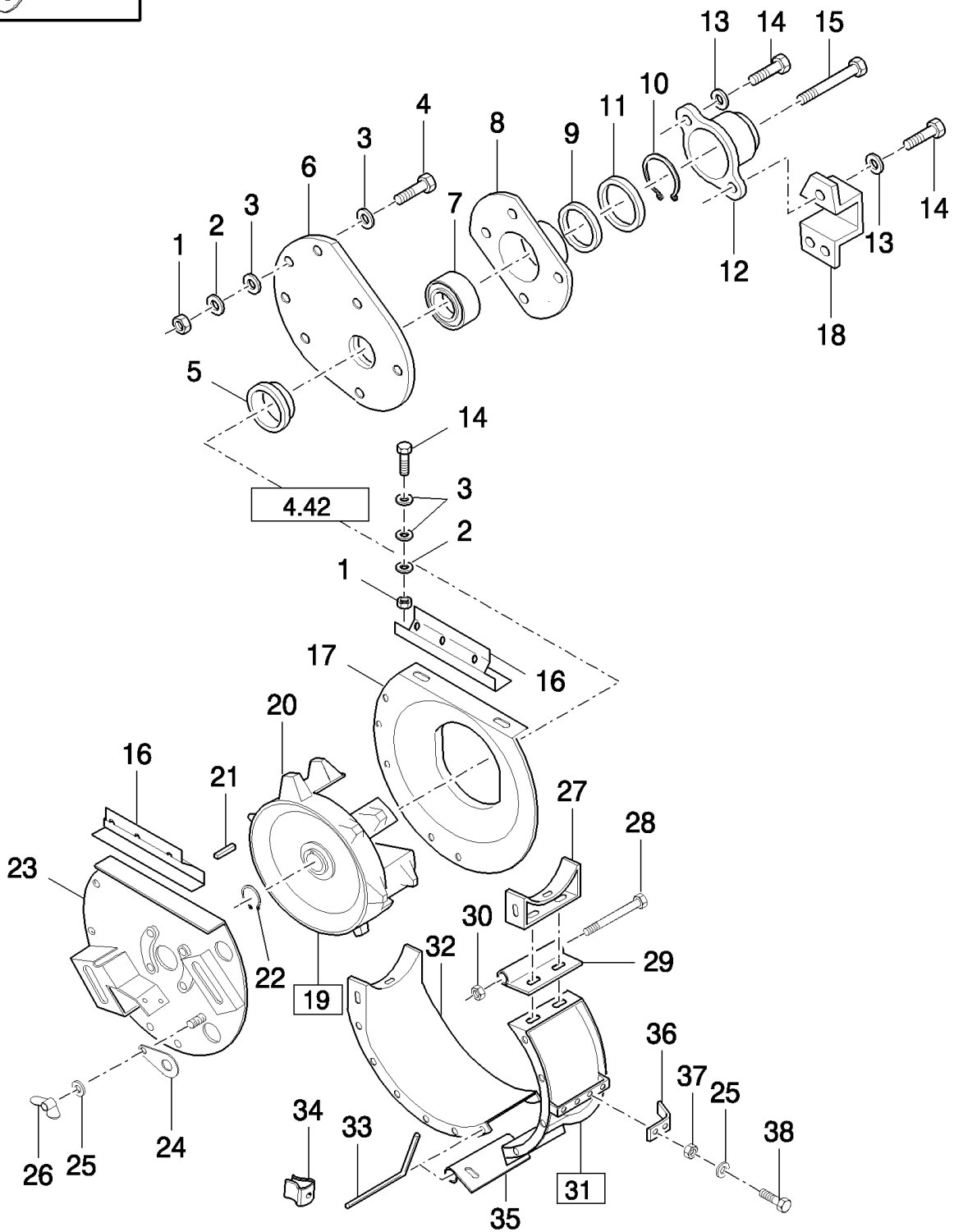
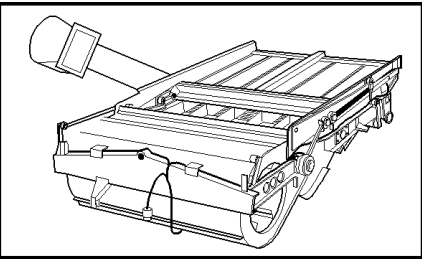

TX65 COMBINE - BASE UNIT

04.41(01) TAILINGS BOTTOM AUGER

сылка	Номер детали	Кол-во	Описание
1	9706690	7	NUT, M8, CI 8,
2	322358	7	WASHER, SPRING, Belleville, M8,
3	378243	1	WASHER, M8,
4	120104	8	SCREW, Hex, M8 x 20, 8.8,
5	310072	1	RING,
6	80740530	1	FLANGE,
7	210043	1	BEARING, BALL,
8	9511041	1	FLANGE,
9	140110	AR	WASHER,
10	11068376	1	RING, SNAP, M35, Ext x 1.5 Thk,
11	140108	AR	WASHER,
12	310067	1	COVER,
13	140160	4	WASHER, LOCK, Int T, M8
15	300383	1	BOLT, Hex, M10 x 16, 8.8, Full Thd,
16	445802	2	SUPPORT,
17	921303	1	PANEL, SIDE,
18	740505	1	SUPPORT,
19	9509685	1	AWNER, (20), STANDARD VERSION, -C1205
19	84607291	1	AWNER, (20), STANDARD VERSION, D1206-
19	9512668	1	AWNER, (20), REINFORCED VERSION, -C1205
19	84607293	1	AWNER, (20), REINFORCED VERSION, D1206-
20	421866	AR	PIN,
21	323190	1	KEY,
22	11068376	1	RING, SNAP, M35, Ext x 1.5 Thk,
23	9838625	1	PLATE,
24	456468	2	PLATE, , STANDARD VERSION
24	84023284	2	COVER, , REINFORCED VERSION
25	322357	6	WASHER, SPRING, Belleville, M6,
26	84814892	2	NUT, WING, M6 x 1,
27	434516	1	SUPPORT,
28	381522	1	BOLT, Hex, M8 x 130, 8.8,
29	428700	1	PLATE, ADJUSTING,
30	412250	1	NUT, LOCK, M8 x 1.25, CI 8,
31	921724	1	COVER, (20)
31	455167	1	DIA KIT, HARVESTER, SMOOTH
32	434524	1	COVER, SMOOTH, STANDARD VERSION
32	84014724	1	COVER, SMOOTH, REINFORCED VERSION
33	9819720	1	PIN, , -C1032
33	84038089	1	PIN, , D1033-
34	323307	1	CLAMP,
35	747606	1	PLATE, ADJUSTING,
36	455652	2	BRACKET,
37	15896221	4	NUT, M6, CI 10,
38	80120099	4	BOLT, Hex, M6 x 16, 8.8,

TX65 COMBINE - BASE UNIT

04.41(01) TAILINGS BOTTOM AUGER

сылка	Номер детали	Кол-во	Описание
14	16043224	3	BOLT, Hex, M8 x 16, 8.8, Full Thd,

04.42(01) TAILINGS BOTTOM AUGER

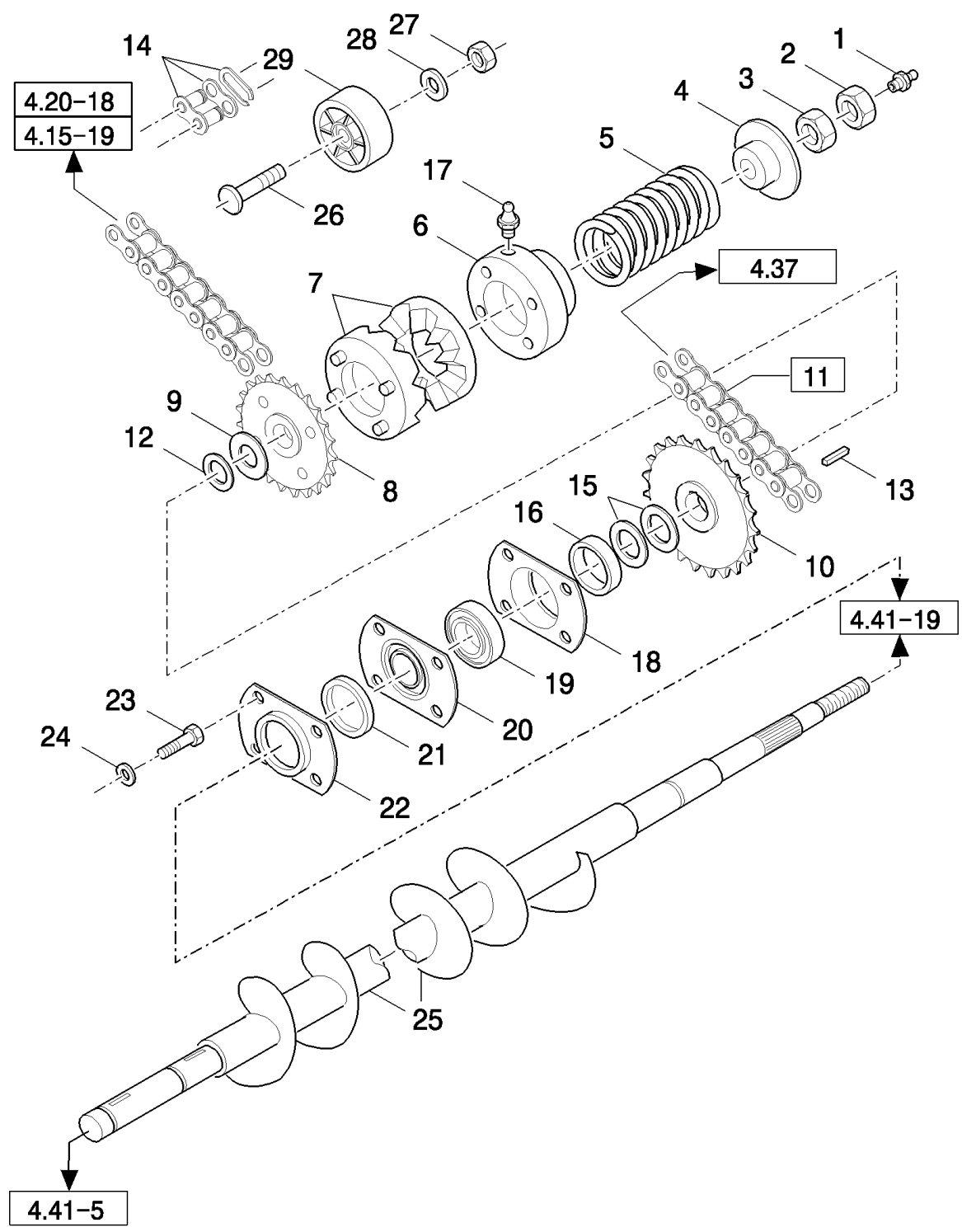
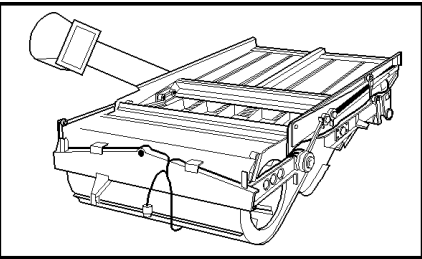

TX65 COMBINE - BASE UNIT

04.42(01) TAILINGS BOTTOM AUGER

сылка	Номер детали	Кол-во	Описание
1	321204	1	NIPPLE, LUBE, M6 x 1, 16mm lg,
2	62275	1	NUT, Thin, M20x 2.5, CI 04, M20
3	9706694	1	NUT, M20, CI 8,
4	443462	1	BUSHING,
5	456674	1	SPRING,
6	452892	1	HUB,
7	394363	2	CLUTCH,
8	451349	1	SPROCKET, DRIVEN,
9	140184	1	WASHER, THK.:2.99MM
10	451358	1	SPROCKET, DRIVEN,
11	84000317	1	CHAIN, (14)
12	444974	AR	WASHER, THK.:2MM
13	170005	1	KEY,
14	165590	1	LINK, CONNECTING,
15	140119	AR	WASHER,
16	436895	1	SPACER,
17	323787	1	NIPPLE, LUBE,
18	9511041	1	FLANGE,
19	364908	1	BEARING ASSY,
20	444104	1	COVER,
21	220010	1	ELEMENT, SEALING,
22	444105	1	COVER,
24	322358	4	WASHER, SPRING, Belleville, M8,
25	754506	1	AUGER, , STANDARD VERSION
25	920387	1	AUGER, , REINFORCED VERSION
26	334682	1	BOLT, CARRIAGE, Short NK, M12 x 50, CI8.8, Full Thd,
27	412126	1	NUT, LOCK, M12 x 1.75, CI 8,
28	378245	1	WASHER, M12,
29	451361	1	WHEEL, IDLER,
23	16043224	4	BOLT, Hex, M8 x 16, 8.8, Full Thd,

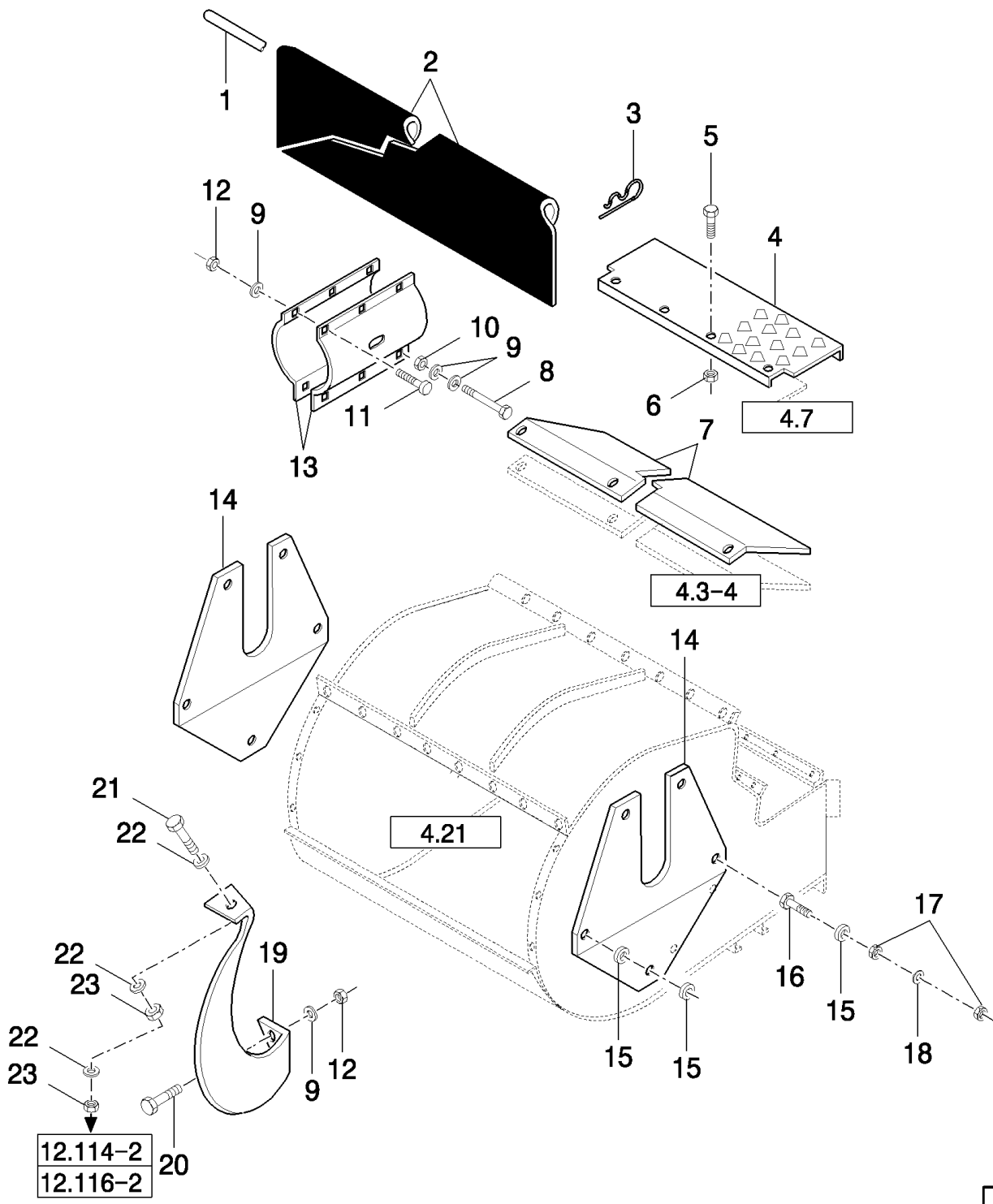
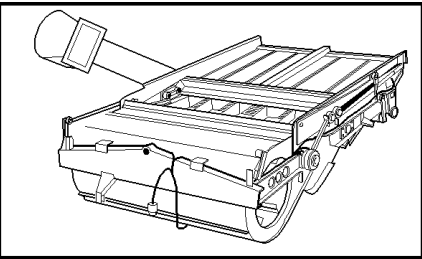

12.114-2
12.116-2

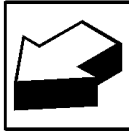

TX65 COMBINE - BASE UNIT

04.43(01) GRASS SEED EQUIPMENT - ACCESSORIES

сылка	Номер детали	Кол-во	Описание
1	387691	1	SHAFT, , FOR TX66-68 ONLY, -C5500
1	391238	1	SHAFT, , FOR TX62-64-65 ONLY, -C5500
2	84000984	1	CANVAS, , FOR TX66-68 ONLY, -C5500
2	84014681	1	CANVAS, , FOR TX62-64-65 ONLY, -C5500
3	370539	2	PIN, SPLIT (COTTER), , -C5500
4	453266	2	SIEVE EXTENSION, , FOR TX66-67-68 ONLY, -C5500
4	430384	1	SIEVE EXTENSION, , FOR TX62-64-65 ONLY, -C5500
5	80120099	8	BOLT, Hex, M6 x 16, 8.8,
6	353308	8	NUT, M6 x 1, CI 8,
7	751312	2	PLATE, , FOR TX66-68 ONLY, -C5500
7	80436084	1	PLATE, , FOR TX62-64-65 ONLY, -C5500
8	44028	1	BOLT, Hex, M8 x 110, 8.8, M8x110, FOR 3.85M UNLOADING AUGER ONLY
8	300807	1	SCREW, Hex, M8 x 140, 8.8, M8x140, FOR 4.65M AND 5.20M UNLOADING AUGER ONLY
9	322358	9	WASHER, SPRING, Belleville, M8,
10	86629542	1	NUT, LOCK, M8 x 1.25, CI 8,
11	86507486	6	BOLT, CARRIAGE, Short NK, M8 x 20, CI8.8, Full Thd,
12	9706690	7	NUT, M8, CI 8,
13	373667	2	PLATE, , FOR 3.85M UNLOADING AUGER ONLY
13	84004207	2	PLATE, , FOR 4.65M AND 5.20M UNLOADING AUGER ONLY, -C5500
13	84031028	2	PLATE, STEEL, , FOR 4.65M AND 5.20M UNLOADING AUGER ONLY, D5500-
14	9512111	2	COVER, , -C5500
15	140086	6	WASHER,
16	120100	2	BOLT, Hex, M6 x 20, 8.8,
17	15896221	4	NUT, M6, CI 10,
18	412649	2	WASHER, SPRING, Belleville, M6, , -C5500
19	9508665	1	PLATE, , -C5500
20	120104	1	SCREW, Hex, M8 x 20, 8.8,
21	43140	1	BOLT, Hex, M10 x 30, 8.8, Full Thd,
22	140045	3	WASHER, SPRING, Belleville, M10,
23	100016	2	NUT, M10, CI 8,

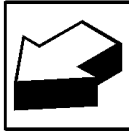
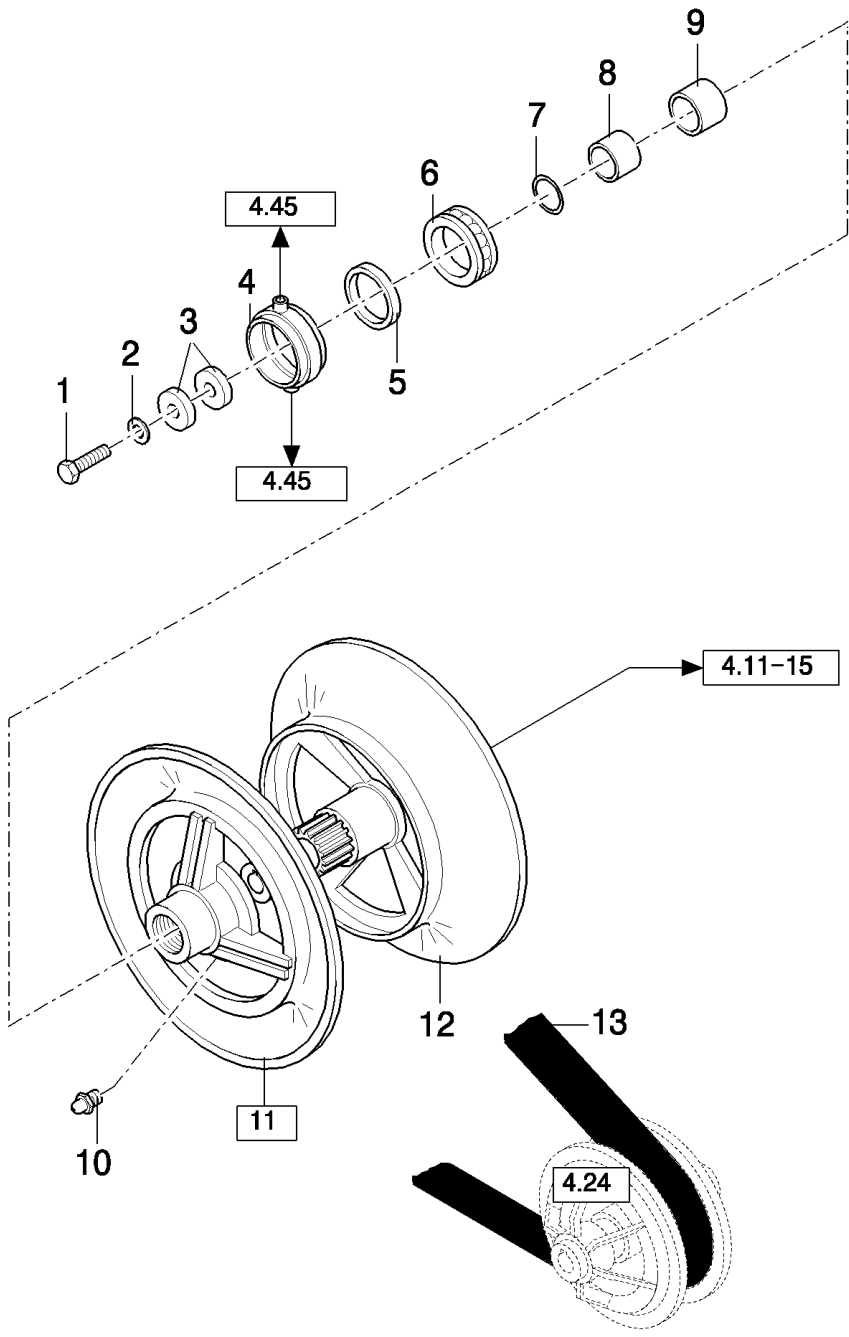
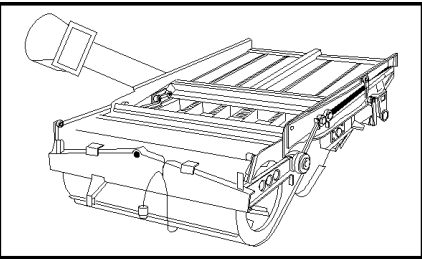

TX65 COMBINE - BASE UNIT

04.44(01) GRASS SEED EQUIPMENT - ACCESSORIES

сылка	Номер детали	Кол-во	Описание
1	120070	1	BOLT, Hex, M10 x 60, 8.8,
2	140045	1	WASHER, SPRING, Belleville, M10,
3	140083	2	WASHER, 11MM
4	9502934	1	HOUSING, BEARING, , BSN C315
4	84078831	1	HOUSING, BEARING, , ASN D316
5	9502933	1	GASKET, , BSN C315
5	84818400	1	GASKET, , ASN D316
6	385803	1	BEARING ASSY,
7	84814916	1	O-RING,
8	9503683	1	SLEEVE,
9	89502347	1	SLEEVE,
10	321204	1	NIPPLE, LUBE, M6 x 1, 16mm lg,
11	84023321	1	VARIATOR, (7 to 10)
12	84023306	1	VARIATOR,
13	84023277	1	BELT, , FOR SELF-LEVELLING ONLY
13	84023278	1	BELT, TRANSMISSION, , FOR FIXED SHOE ONLY

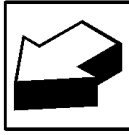
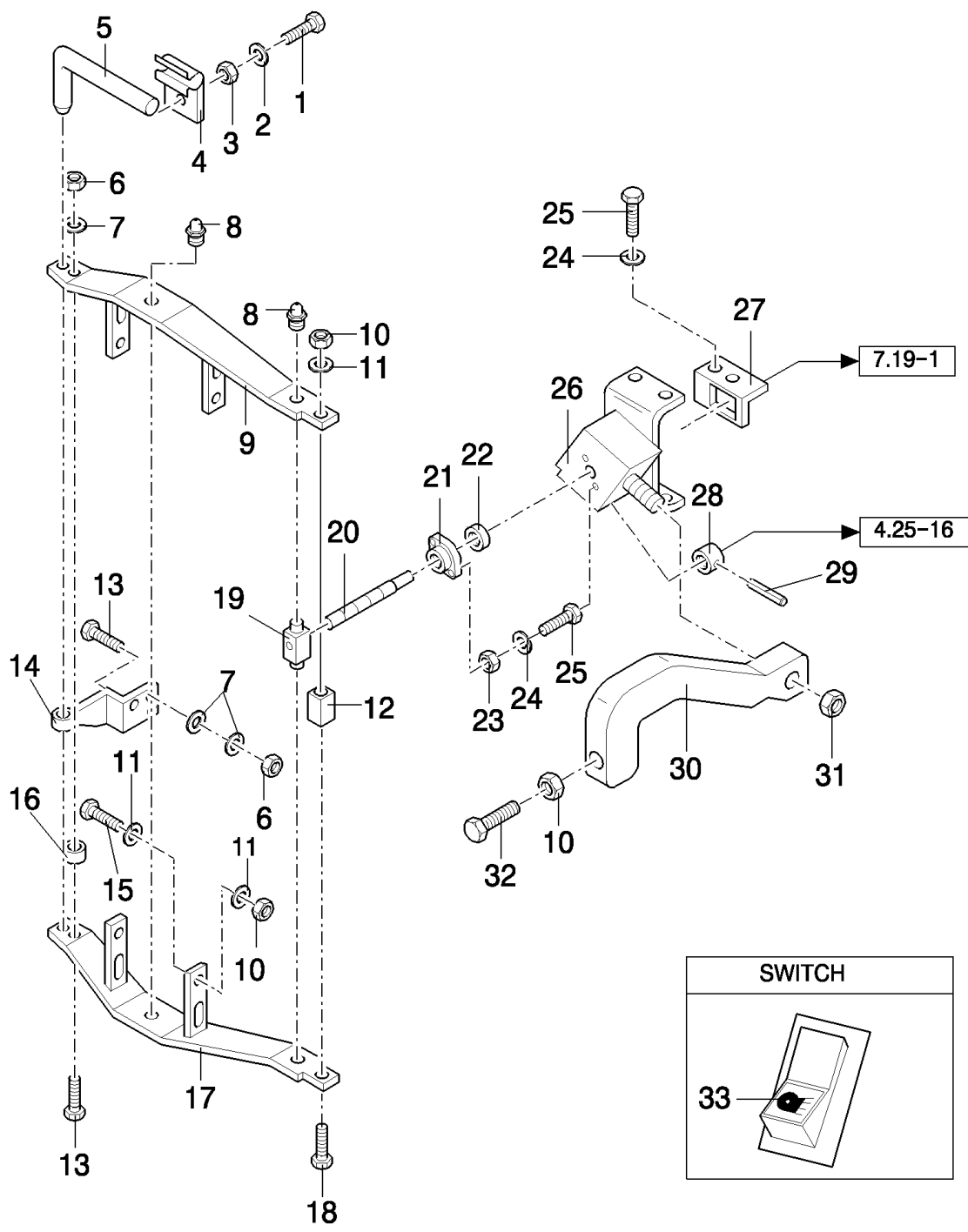
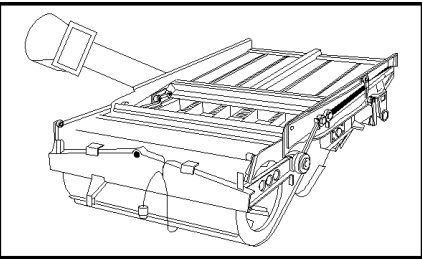

TX65 COMBINE - BASE UNIT

04.45(01) GRASS SEED EQUIPMENT - ACCESSORIES

сылка	Номер детали	Кол-во	Описание
1	412064	1	SCREW, Hex, M4 x 16, 8.8, Full Thd,
2	322355	1	WASHER, Belleville, M4,
3	100012	1	NUT, M4, CI 8,
4	323307	1	CLAMP,
5	84023276	1	PIN,
6	9706690	2	NUT, M8, CI 8,
7	322358	3	WASHER, SPRING, Belleville, M8,
8	321204	2	NIPPLE, LUBE, M6 x 1, 16mm lg,
9	84023235	1	ARM,
10	100016	6	NUT, M10, CI 8,
11	140045	AR	WASHER, SPRING, Belleville, M10,
12	84023232	1	BLOCK,
13	80120160	2	SCREW, M8x50
14	84023208	1	SUPPORT, , FOR SELF-LEVELLING ONLY
14	84023298	1	SUPPORT, , FOR FIXED SHOE ONLY
15	11106231	4	BOLT, Hex, M10 x 25, 10.9, Full Thd,
16	334056	1	BUSHING,
17	84023237	1	ARM,
18	43144	1	SCREW, Hex, M10 x 70, 8.8,
19	443796	1	ADJUSTER,
20	9811471	1	SHAFT,
21	443794	1	HOUSING, BEARING,
22	412431	1	BEARING ASSY,
23	15896221	2	NUT, M6, CI 10,
24	322357	4	WASHER, SPRING, Belleville, M6,
25	80120099	4	BOLT, Hex, M6 x 16, 8.8,
26	84023197	1	SUPPORT, , FOR SELF-LEVELLING ONLY
26	84023287	1	SUPPORT, , FOR FIXED SHOE ONLY
27	84026038	1	BRACKET,
28	9811470	1	BUSHING,
29	300869	1	PIN, LOCK, M6 x 40, Slotted,
30	84023233	1	SUPPORT,
31	100037	1	NUT, M10 x 1.5, CI 8,
32	120113	1	BOLT, Hex, M10 x 50, 8.8, Full Thd,
33	9817421	1	SWITCH, FAN,

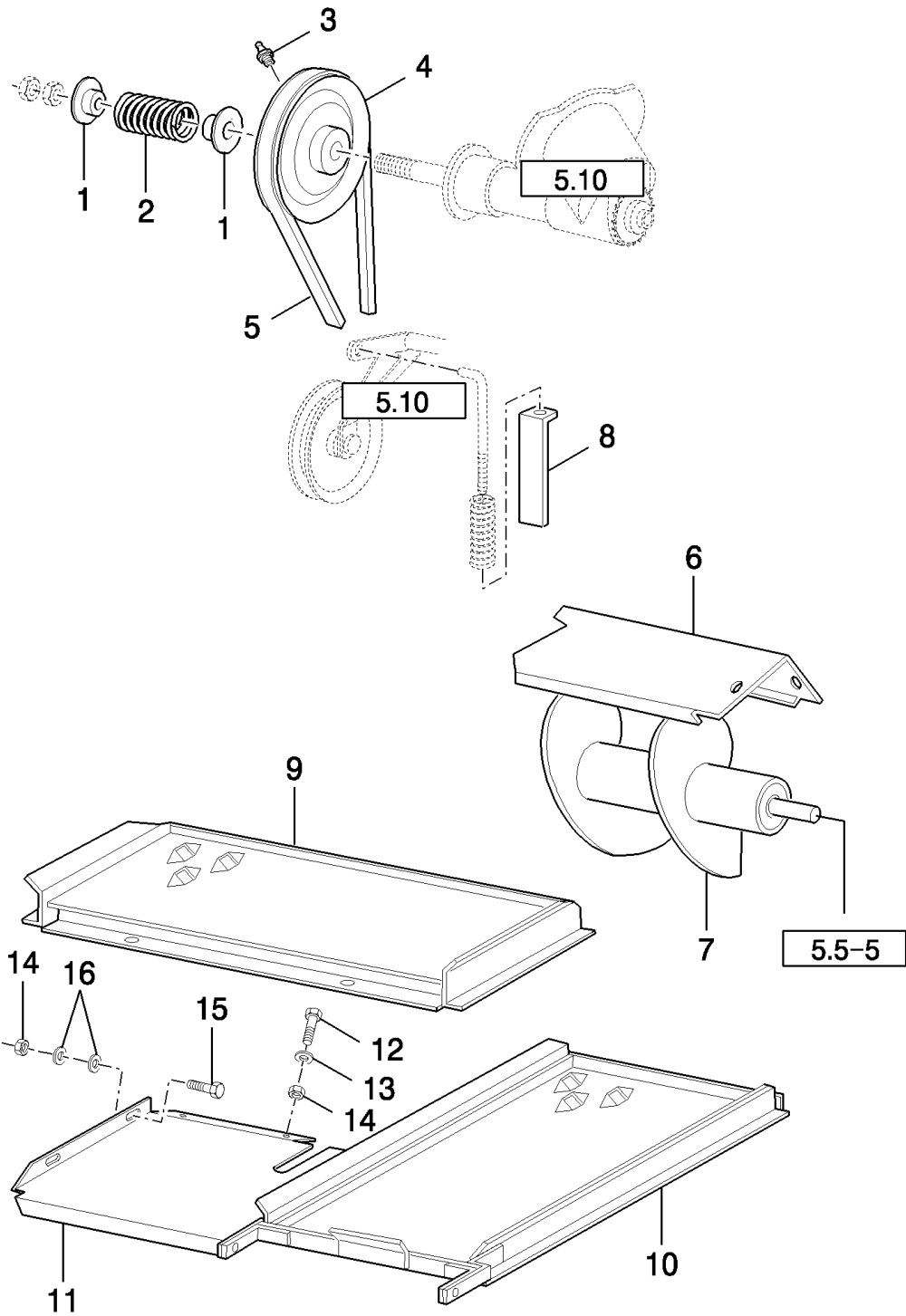
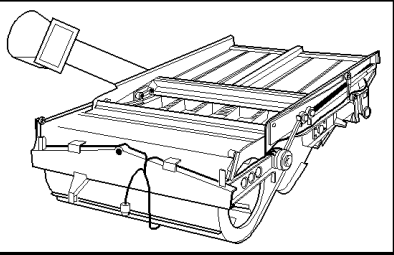

TX65 COMBINE - BASE UNIT

04.46(01) "CORN COB MIX" AND HIGH RPM GRAIN ELEVATOR - ACCESSORIES

сылка	Номер детали	Кол-во	Описание
1	443462	2	BUSHING,
2	420927	1	SPRING,
3	321204	1	NIPPLE, LUBE, M6 x 1, 16mm lg,
4	80454061	1	PULLEY, , ALSO FOR HIGH RPM
5	84005357	1	BELT, , ALSO FOR HIGH RPM
6	751239	1	PLATE, STEEL, , FOR TX66-68 ONLY
6	84041339	1	SHIELD, , FOR TX67 ONLY
6	80454190	1	COVER, , FOR TX62-63-64-65 ONLY
7	9832497	1	AUGER, , FOR TX66-68 ONLY
7	84041338	1	AUGER, , FOR TX67 ONLY
7	9832498	1	AUGER, , FOR TX62-63-64-65 ONLY
8	80747259	1	INDICATOR,
9	9818294	1	GRILLE, , FOR TX66-67-68 ONLY
9	9501766	1	SIEVE, , FOR TX62-63-64-65 ONLY
10	751220	2	SIEVE, , FOR TX66-67-68 ONLY
10	448831	1	SIEVE, , FOR TX62-63-64-65 ONLY
11	751213	1	PLATE, STEEL, , FOR TX66-67-68 ONLY
11	448902	1	COVER, , FOR TX62-63-64-65 ONLY
12	80120099	4	BOLT, Hex, M6 x 16, 8.8,
13	322357	4	WASHER, SPRING, Belleville, M6,
14	353308	6	NUT, M6 x 1, CI 8,
15	120101	2	BOLT, Hex, M6 x 30, 8.8, Full Thd,
16	140015	8	WASHER, 6MM

SECTIONS	SECTIONS	SECCIONES	AFSNIT
SEZIONI	ABSCHNITTE	SECÇÕES	SECTIES
			SEC. 5
<p>The diagram shows an exploded view of a mechanical assembly. The main component is a rectangular housing with a lid. A handle with a spring is attached to the side. A long shaft with a connector is also shown. Callouts point to various parts: 5.1-5.8 (handle/connector), 5.9-5.11 (internal frame), 5.12-5.16 (spring/handle mechanism), and 5.17-5.22 (bottom housing).</p>			

TX65 COMBINE - BASE UNIT

05.00(01) SECTION LIST 5

сылка	Номер детали	Кол-во	Описание

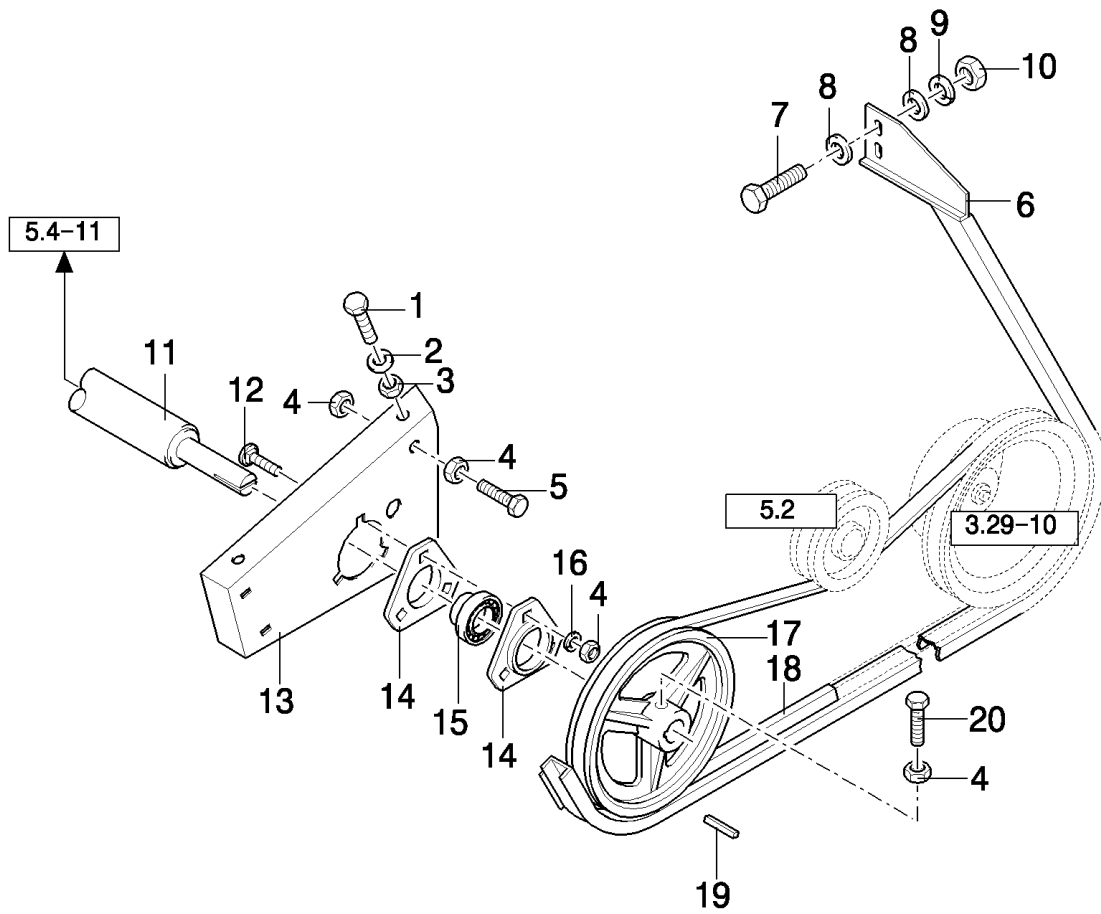
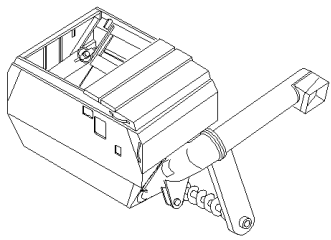

TX65 COMBINE - BASE UNIT

05.01(01) UNLOADING AUGER DRIVE

сылка	Номер детали	Кол-во	Описание
1	300388	2	SCREW, Hex, M12 x 25, 8.8,
2	140046	2	WASHER, Belleville, M12, 9MM
3	337475	2	NUT, M12, CI 10,
4	100016	6	NUT, M10, CI 8,
5	120073	1	BOLT, Hex, M10 x 80, 8.8,
6	748425	1	GUIDE,
7	43127	4	BOLT, Hex, M8 x 25, 8.8,
8	378243	8	WASHER, M8,
9	322358	8	WASHER, SPRING, Belleville, M8,
10	9706690	8	NUT, M8, CI 8,
11	84004091	1	SHAFT, , FOR TX66-68 ONLY, -C5660
11	84021460	1	SHAFT, , FOR TX66-68 ONLY, D5660-
11	429287	1	SHAFT, , FOR TX62-64-65 ONLY, -C5660
11	84021457	1	SHAFT, , FOR TX62-63-64-65 ONLY, D5660-
11	84036546	1	SHAFT, , FOR TX67 ONLY
12	338949	3	BOLT, CARRIAGE, Short NK, M10 x 25, CI8.8, Full Thd,
13	441119	1	PLATE,
14	86548970	2	FLANGE,
15	325106	1	BEARING ASSY,
16	140045	3	WASHER, SPRING, Belleville, M10,
17	9813935	1	PULLEY,
18	9814069	1	BELT, , BSN C309
18	84817629	1	BELT, TRANSMISSION, , ASN D310
19	170010	2	KEY,
20	43140	1	BOLT, Hex, M10 x 30, 8.8, Full Thd,

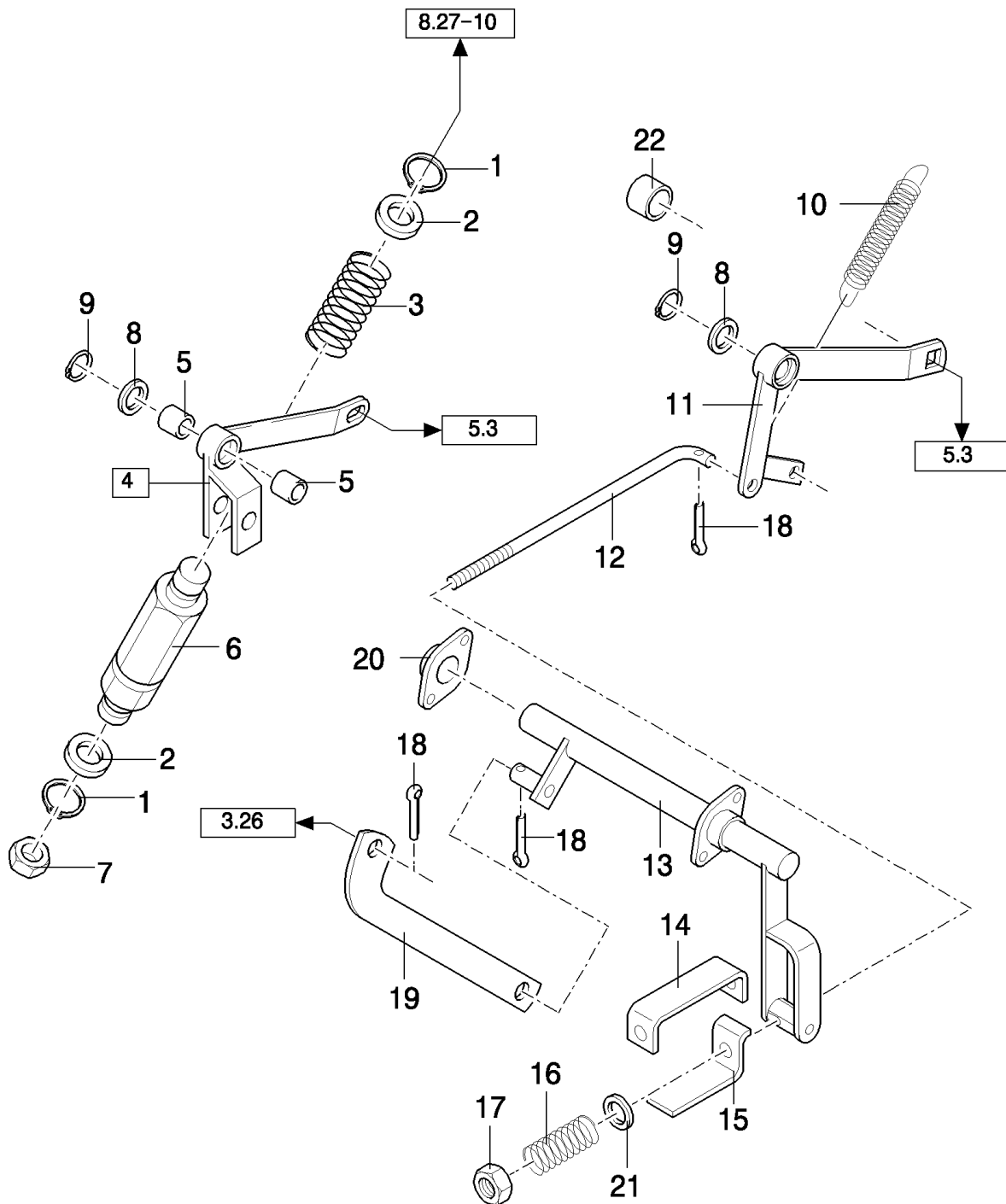
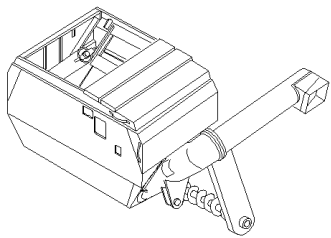

TX65 COMBINE - BASE UNIT

05.02(01) UNLOADING AUGER DRIVE

сылка	Номер детали	Кол-во	Описание
1	370001	2	RING, SNAP, M22, Ext, , FOR TX64-65-66-67-68 ONLY, FOR TX63 WITH REMOTE CONTROL
2	84000320	2	WASHER, 22MM, FOR TX63 WITH REMOTE CONTROL, FOR TX64-65-66-67-68 ONLY
3	435967	1	SPRING, , FOR TX64-65-66-67-68 ONLY, FOR TX63 WITH REMOTE CONTROL
4	9814479	1	ARM, (5), FOR TX63 WITH REMOTE CONTROL, FOR TX64-65-66-67-68 ONLY
5	382975	2	SLEEVE, , FOR TX64-65-66-67-68 ONLY, FOR TX63 WITH REMOTE CONTROL
6	9814531	1	NUT, , FOR TX63 WITH REMOTE CONTROL, FOR TX64-65-66-67-68 ONLY
7	364164	1	NUT, Thin, M16 x 1.5, CI 04, M16, FOR TX64-65-66-67-68 ONLY, FOR TX63 WITH REMOTE CONTROL
8	140103	1	WASHER,
9	370002	1	RING, SNAP, M25, Ext,
10	180039	1	SPRING, , FOR TX62-63 ONLY
11	442928	1	ARM, , FOR TX62-63 ONLY
12	9819739	1	PLATE, ADJUSTING, , FOR TX62-63 ONLY
13	9819711	1	SHAFT, , FOR TX62-63 ONLY
14	423979	1	SUPPORT, , FOR TX62-63 ONLY
15	457103	1	INDICATOR, , FOR TX62-63 ONLY
16	322297	1	SPRING, , FOR TX62-63 ONLY
17	412126	1	NUT, LOCK, M12 x 1.75, CI 8, , FOR TX62-63 ONLY
18	130004	3	PIN, SPLIT (COTTER), M3.2 x 25, , FOR TX62-63 ONLY
19	9819703	1	LINK, CONNECTING, , FOR TX62-63 ONLY
20	338712	1	FLANGE, , FOR TX62-63 ONLY
21	378245	1	WASHER, M12, 13MM, FOR TX62-63 ONLY
22	334056	1	BUSHING, , FOR TX62-63 ONLY

05.03(01) IDLER UNLOADING AUGER DRIVE

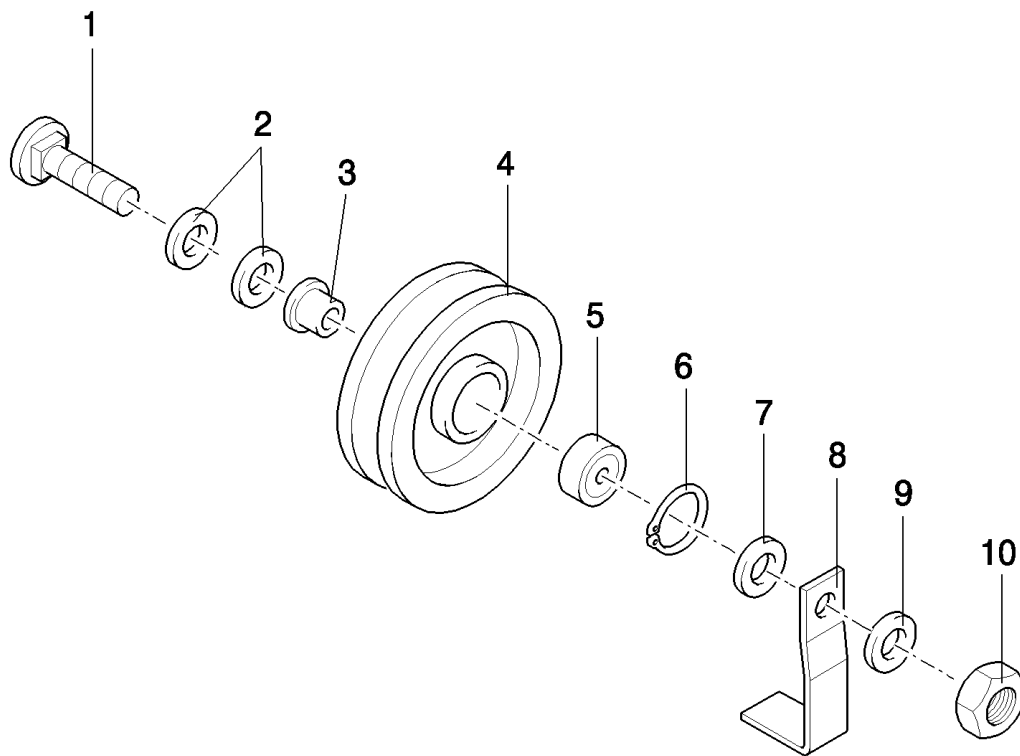
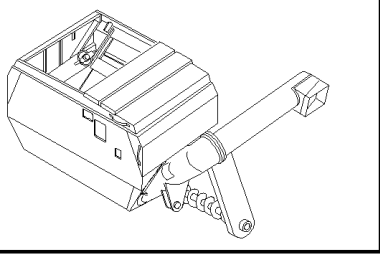

TX65 COMBINE - BASE UNIT

05.03(01) IDLER UNLOADING AUGER DRIVE

сылка	Номер детали	Кол-во	Описание
1	120047	1	BOLT, CARRIAGE, Short NK, M16 x 70, CI8.8,
2	140090	AR	WASHER, 17MM
3	441111	1	BUSHING,
4	9819460	1	WHEEL, IDLER,
5	443898	1	BEARING, BALL,
6	370011	1	RING, SNAP, M52, Int,
7	140093	1	WASHER,
8	424562	1	GUIDE,
9	140018	1	WASHER, M12 x 24 x 2.5, 16MM
10	100020	1	NUT, M16, CI 8,

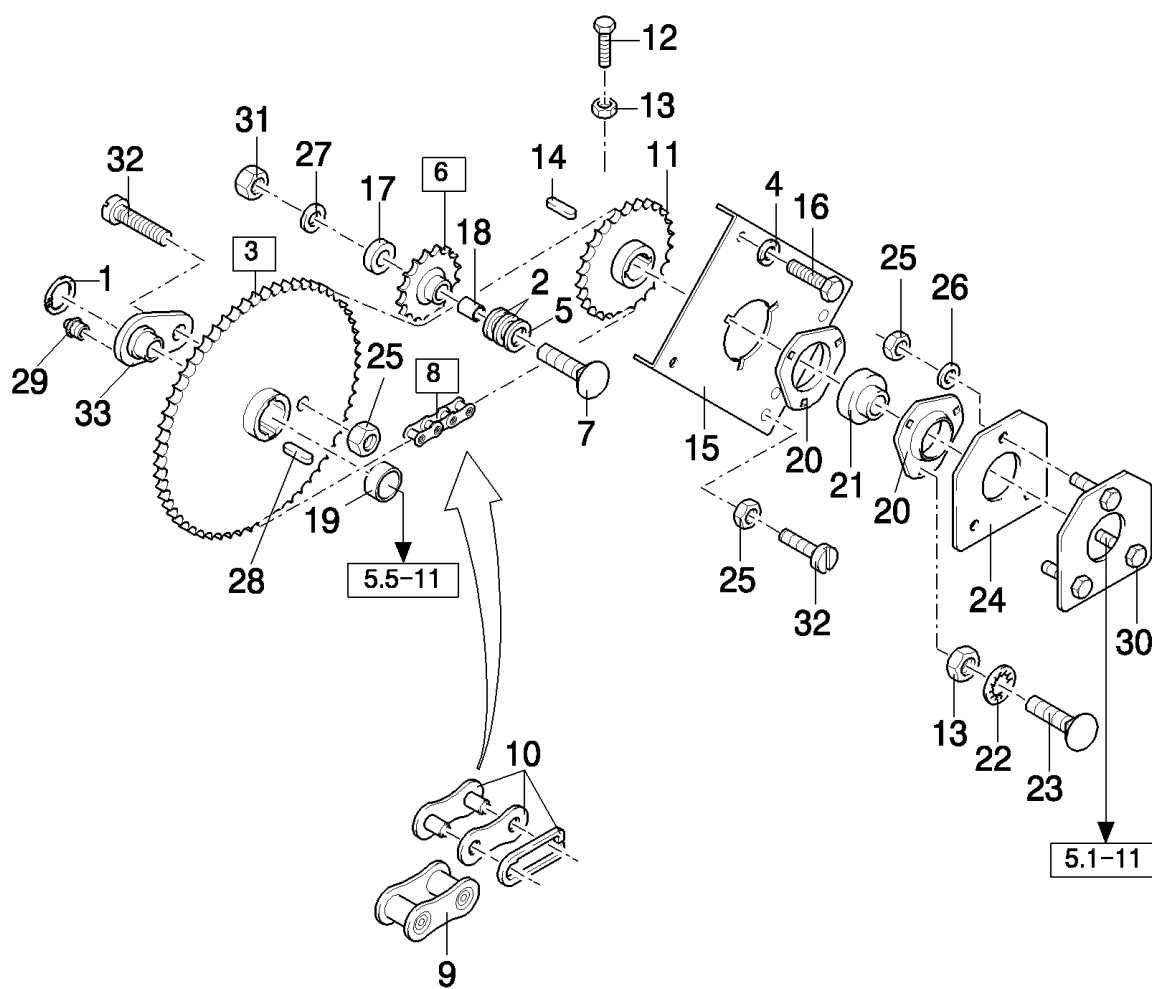
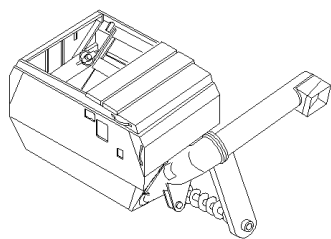

TX65 COMBINE - BASE UNIT

05.04(01) UNLOADING AUGER DRIVE

сылка	Номер детали	Кол-во	Описание
1	11068376	1	RING, SNAP, M35, Ext x 1.5 Thk,
2	140175	AR	WASHER, 13MM
3	9814572	1	SPROCKET, DRIVEN, 51T (19), -C5660
3	84019661	1	SPROCKET, DRIVEN, 51T (19), D5660-
4	140046	2	WASHER, Belleville, M12,
5	333040	1	WASHER, 18MM
6	9507227	1	SPROCKET, DRIVEN, , -C5660
6	9831670	1	SPROCKET, (17), D5660-
7	334682	1	BOLT, CARRIAGE, Short NK, M12 x 50, CI8.8, Full Thd, , -C5660
7	412097	1	BOLT, CARRIAGE, Short NK, M12 x 60, CI8.8, , D5660-
8	424107	1	CHAIN, (9,10)
9	25808	AR	LINK, CHAIN,
10	165590	1	LINK, CONNECTING,
11	9819337	1	SPROCKET,
12	43138	1	SCREW, Hex, M10 x 20, 8.8, Full Thd,
13	100016	4	NUT, M10, CI 8,
14	170010	2	KEY,
15	9839647	1	PLATE,
16	43151	2	SCREW, Hex, M12 x 20, 8.8, Full Thd,
17	443898	1	BEARING, BALL,
18	431990	1	BUSHING, , -C5660
18	84021454	1	BUSHING, , D5660-
19	9819016	1	BUSHING,
20	86548970	2	FLANGE,
21	325106	2	BEARING ASSY,
22	140045	AR	WASHER, SPRING, Belleville, M10,
23	338949	AR	BOLT, CARRIAGE, Short NK, M10 x 25, CI8.8, Full Thd,
24	9819610	2	GASKET,
25	412250	6	NUT, LOCK, M8 x 1.25, CI 8,
26	378246	6	WASHER, 17MM
27	378245	1	WASHER, M12, 13MM
28	354775	2	KEY,
29	321204	1	NIPPLE, LUBE, M6 x 1, 16mm lg,
30	9819609	2	PLATE,
31	412126	1	NUT, LOCK, M12 x 1.75, CI 8,
32	9819398	6	SCREW,
33	9814553	1	ARM, , -C5660
33	84019660	1	HUB, , D5660-

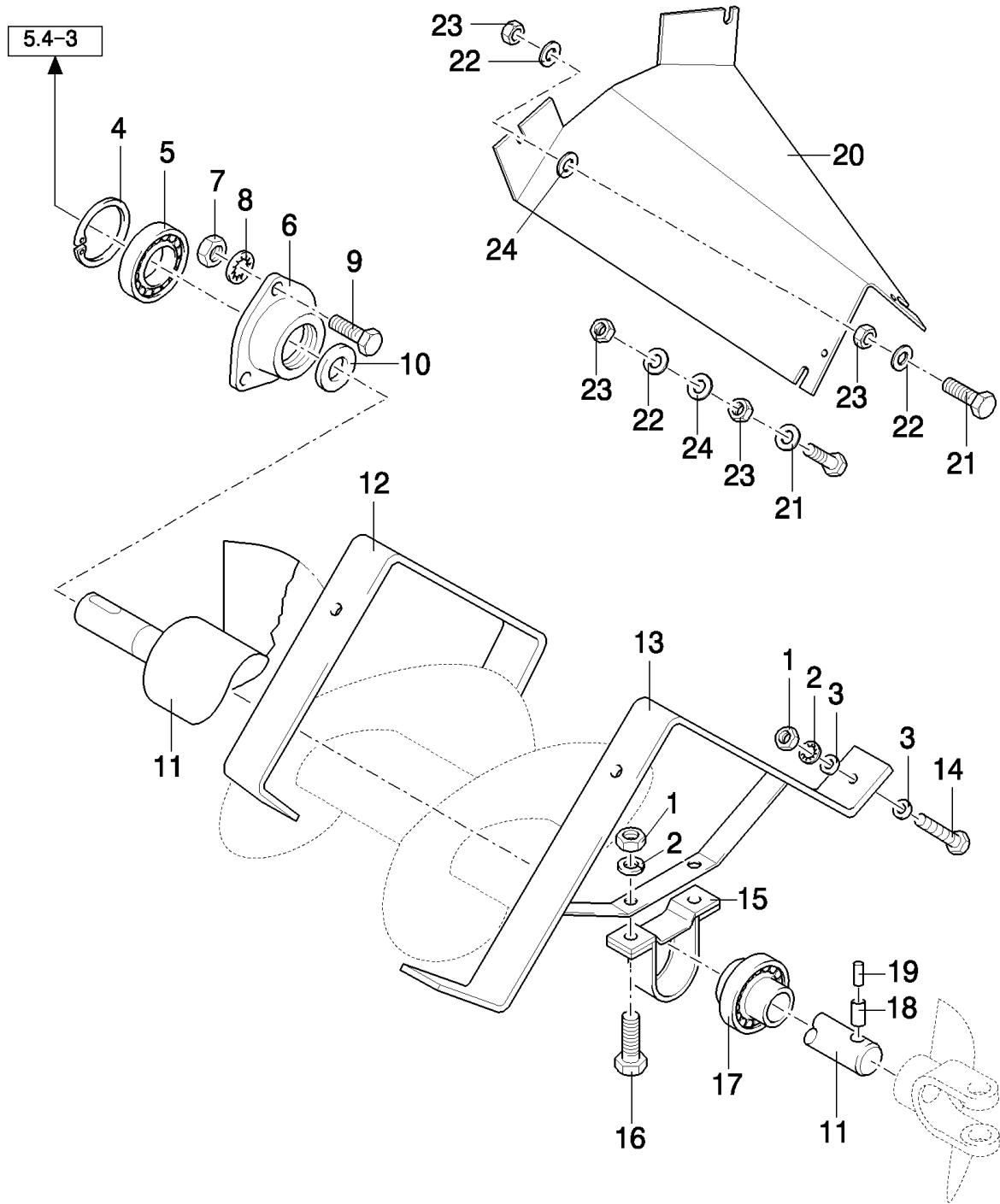
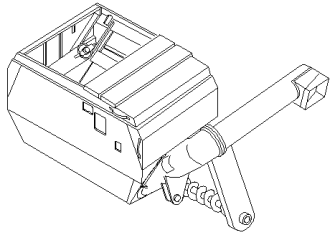

TX65 COMBINE - BASE UNIT

05.05(01) UNLOADING AUGER DRIVE

сылка	Номер детали	Кол-во	Описание
1	100016	AR	NUT, M10, CI 8,
2	140045	AR	WASHER, SPRING, Belleville, M10,
3	378244	AR	WASHER, M10,
4	370018	1	RING, SNAP,
5	25953	1	BEARING, BALL, , -C1237
5	84438926	1	BEARING ASSY, , D1238-
6	9819092	1	FLANGE,
7	9706690	3	NUT, M8, CI 8,
8	322358	3	WASHER, SPRING, Belleville, M8,
9	120104	3	SCREW, Hex, M8 x 20, 8.8,
10	220010	1	ELEMENT, SEALING,
11	9814550	1	AUGER, , AUGER "CORN COB MIX", SEE FIG. 04.46 REF.7, FOR TX66-68 ONLY
11	84036548	1	AUGER, , FOR TX67 ONLY, AUGER "CORN COB MIX", SEE FIG. 04.46 REF.7
11	9814551	1	AUGER, , AUGER "CORN COB MIX", SEE FIG. 04.46 REF.7, FOR TX62-64-65 ONLY
12	9504369	1	SUPPORT,
13	429270	1	SUPPORT,
14	43140	5	BOLT, Hex, M10 x 30, 8.8, Full Thd,
15	410433	1	HOUSING, BEARING,
16	9819398	1	SCREW,
17	212606	1	BEARING ASSY,
18	130054	1	PIN, LOCK, M13 x 55, Slotted,
19	412689	1	PIN, LOCK, M8 x 50, Slotted,
20	9812154	1	GUARD,
21	120112	4	BOLT, Hex, M10 x 40, 8.8, Full Thd,
22	140045	AR	WASHER, SPRING, Belleville, M10,
23	100016	AR	NUT, M10, CI 8,
24	378246	AR	WASHER, 10MM

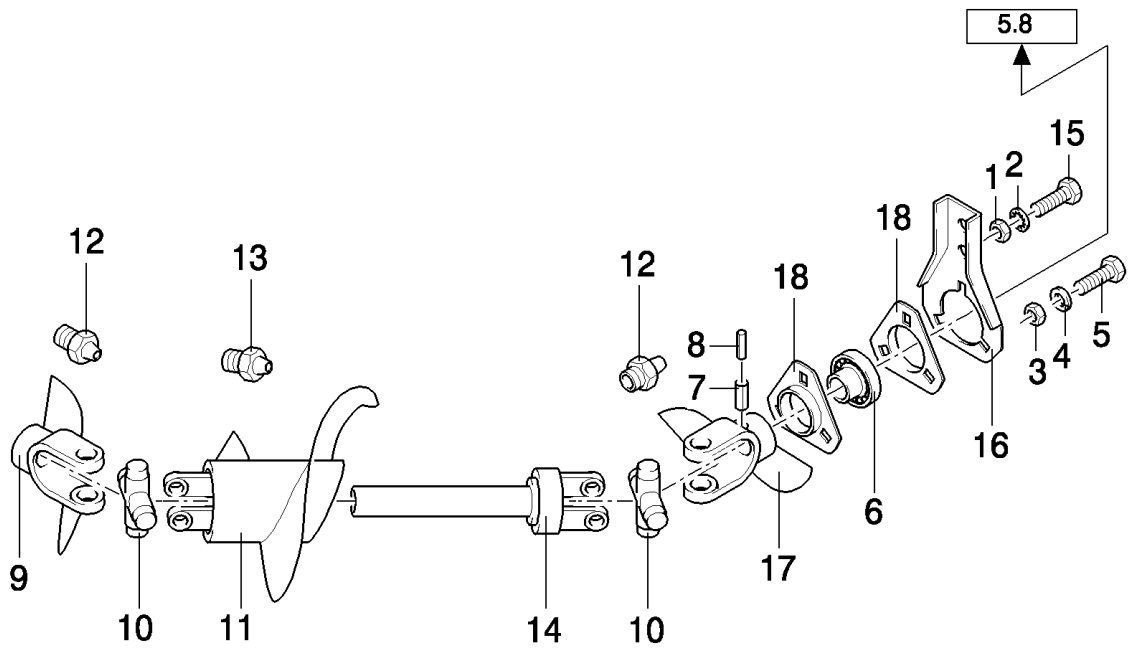
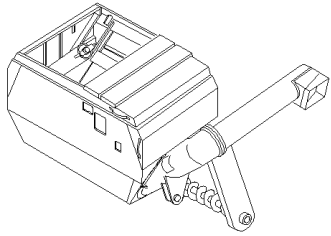

TX65 COMBINE - BASE UNIT

05.06(01) UNLOADING AUGER

сылка	Номер детали	Кол-во	Описание
1	337475	AR	NUT, M12, CI 10,
2	140046	AR	WASHER, Belleville, M12,
3	100016	AR	NUT, M10, CI 8,
4	140045	AR	WASHER, SPRING, Belleville, M10,
5	338949	AR	BOLT, CARRIAGE, Short NK, M10 x 25, CI8.8, Full Thd,
6	212606	1	BEARING ASSY,
7	130054	1	PIN, LOCK, M13 x 55, Slotted,
8	412689	1	PIN, LOCK, M8 x 50, Slotted,
9	916104	1	YOKE,
10	916025	2	SPIDER,
11	920224	1	AUGER,
12	412014	2	NIPPLE, LUBE,
13	321204	1	NIPPLE, LUBE, M6 x 1, 16mm lg,
14	916024	1	YOKE,
15	9706687	2	SCREW, Hex, M12 x 30, 8.8,
16	399601	1	SUPPORT,
17	916103	1	YOKE,
18	410434	2	FLANGE,

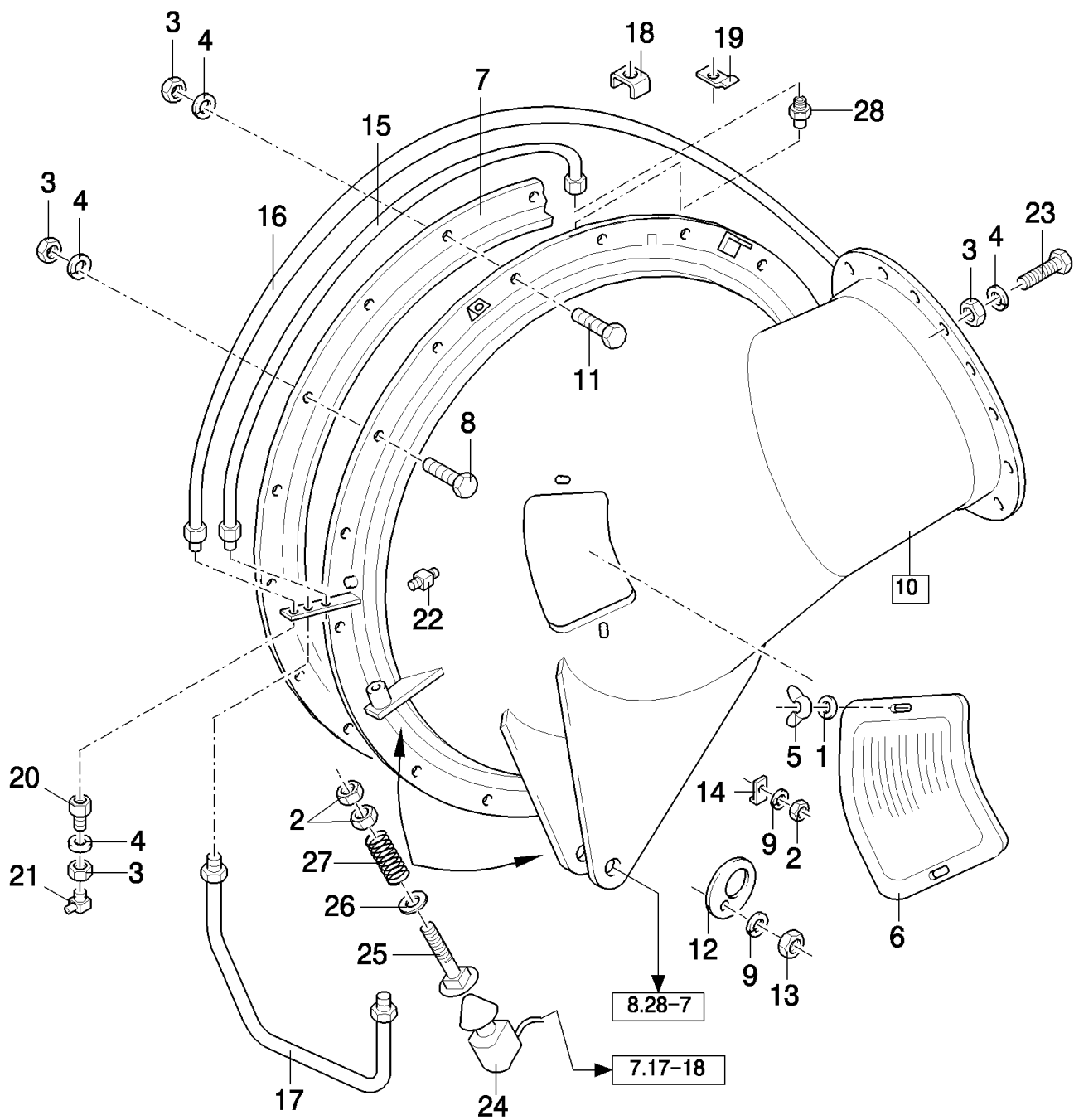
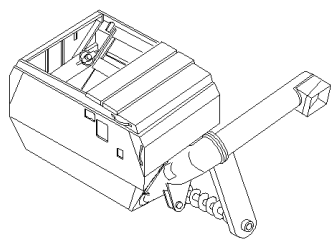

TX65 COMBINE - BASE UNIT

05.07(01) UNLOADING AUGER AND TUBE

сылка	Номер детали	Кол-во	Описание
1	322357	28	WASHER, SPRING, Belleville, M6,
2	9706690	AR	NUT, M8, CI 8,
3	100016	AR	NUT, M10, CI 8,
4	140045	AR	WASHER, SPRING, Belleville, M10,
5	84814892	2	NUT, WING, M6 x 1,
6	9812875	1	COVER,
7	80433627	1	RING,
8	11106231	16	BOLT, Hex, M10 x 25, 10.9, Full Thd,
9	322358	AR	WASHER, SPRING, Belleville, M8,
10	9812634	1	JOINT, UNIVERSAL, (28), -C1169
10	84989684	1	JOINT, UNIVERSAL, (28), D1170-
11	43140	1	BOLT, Hex, M10 x 30, 8.8, Full Thd,
12	429855	1	COVER,
13	412250	AR	NUT, LOCK, M8 x 1.25, CI 8,
14	425093	1	CLIP,
15	9510485	1	TUBE, RIGID,
16	9510487	1	TUBE, RIGID, , -C4420
16	84014099	1	TUBE, RIGID, , D4420-
17	9510483	1	TUBE, RIGID,
18	336760	1	CLAMP,
19	336748	1	CLAMP,
20	9510459	3	CONNECTOR, HYD.,
21	323713	3	NIPPLE, LUBE,
22	323787	3	NIPPLE, LUBE,
23	43138	15	SCREW, Hex, M10 x 20, 8.8, Full Thd,
24	9507836	2	SWITCH,
25	366046	2	BOLT, CARRIAGE, Short NK, M8 x 80, CI8.8, M8x80
26	140042	2	WASHER, M10 x 34 x 3, 8MM
27	445319	2	SPRING,
28	89512660	3	CONNECTOR, HYD.,

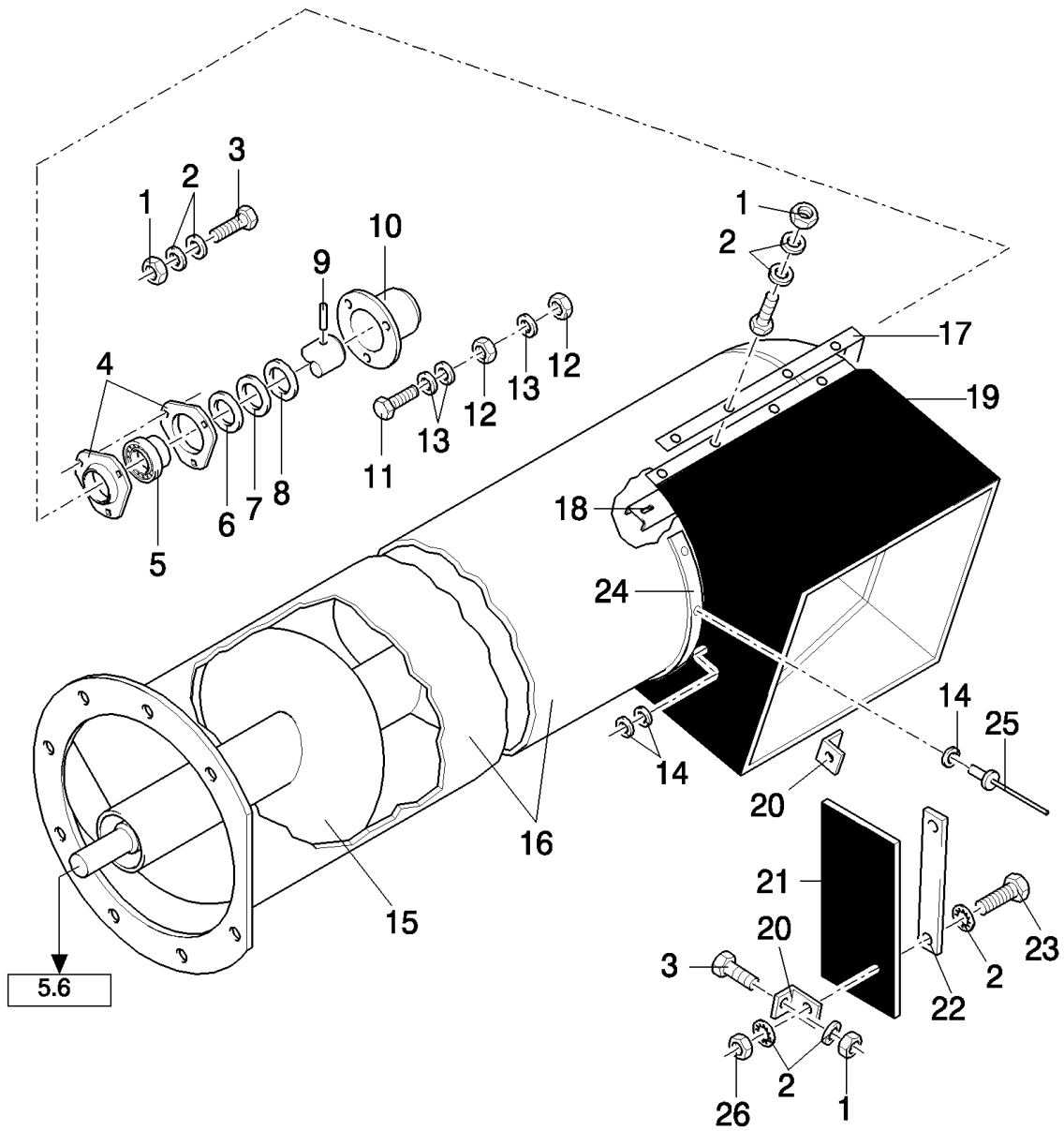
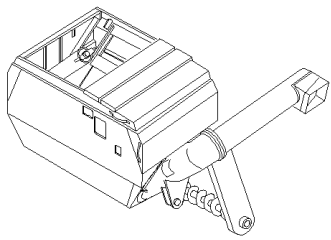

TX65 COMBINE - BASE UNIT

05.08(01) UNLOADING AUGER AND TUBE

сылка	Номер детали	Кол-во	Описание
1	15896221	15	NUT, M6, CI 10,
2	322357	28	WASHER, SPRING, Belleville, M6,
3	80120099	5	BOLT, Hex, M6 x 16, 8.8,
4	86548970	2	FLANGE,
5	325106	1	BEARING ASSY,
6	84814900	AR	WASHER, 31MM
7	84814901	AR	WASHER, 31MM
8	441176	AR	WASHER, 31MM
9	14610270	1	PIN, LOCK, M10 x 45, Slotted,
10	334568	1	COVER,
11	120112	3	BOLT, Hex, M10 x 40, 8.8, Full Thd,
12	100016	3	NUT, M10, CI 8,
13	140045	3	WASHER, SPRING, Belleville, M10,
14	335872	15	WASHER, 4MM
15	84023189	1	AUGER, L:4.65M
15	455429	1	AUGER, L:3.85M
15	84056827	1	AUGER, L:5.20M
16	84011783	1	TUBE, L:3.85M, -C1169
16	84429193	1	TUBE, L:3.85M, D1170-
16	84000196	1	TUBE, L:4.65M, -C5620
16	84019924	1	TUBE, L:4.65M, -C0006
16	84032889	1	TUBE, L:4.65M, -C0052
16	84429192	1	TUBE, L:4.65M, D1170-
16	84056828	1	TUBE, L:5.20M, -C1169
16	84429191	1	TUBE, L:5.20M, D1170-
17	389240	2	PLATE,
18	399602	1	SUPPORT,
19	9811657	1	CANVAS,
20	333349	2	BRACKET,
21	439876	1	CANVAS,
22	389623	1	PLATE,
23	120100	10	BOLT, Hex, M6 x 20, 8.8,
24	455862	1	SUPPORT,
25	425522	7	RIVET,
26	353308	2	NUT, M6 x 1, CI 8,

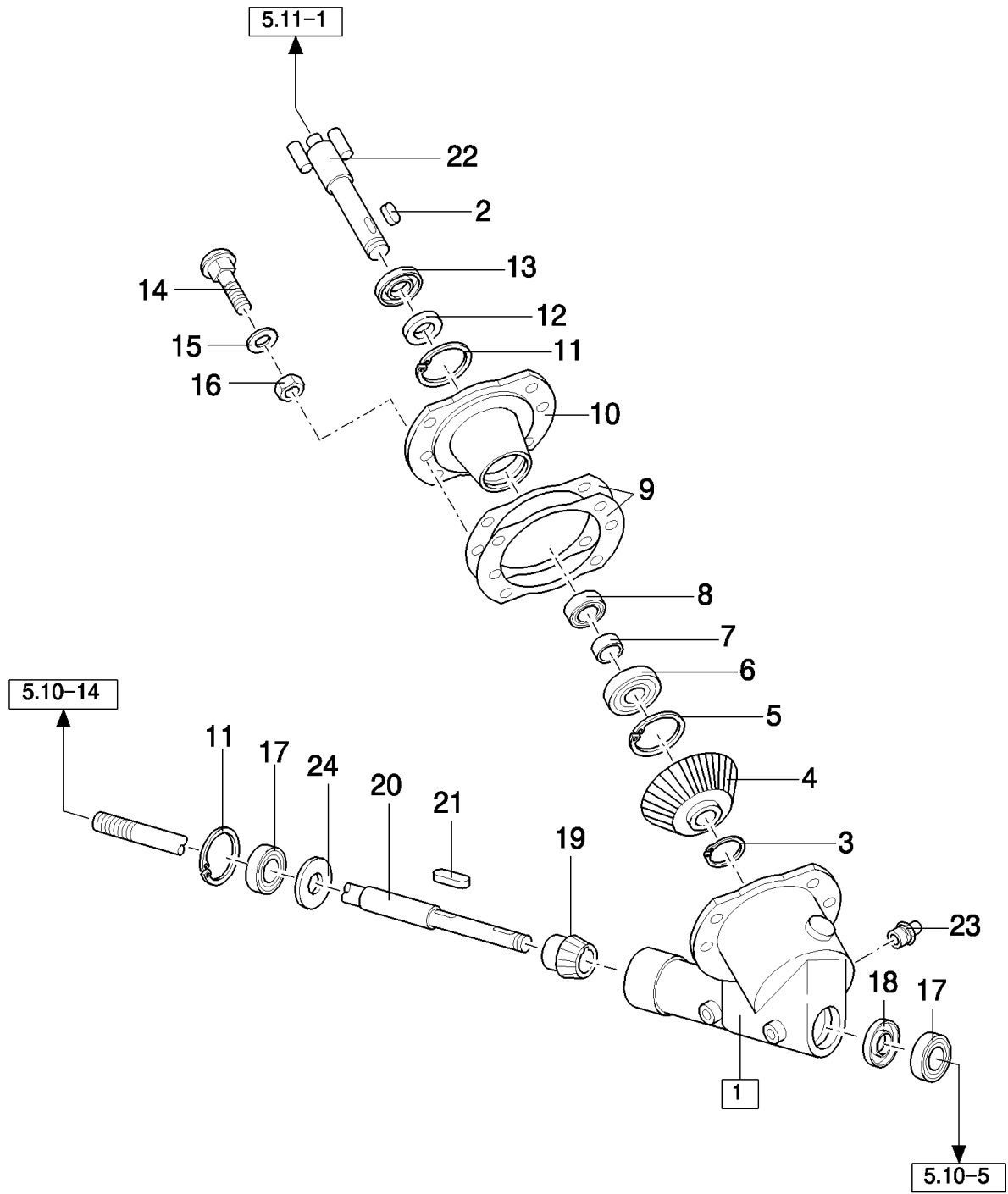
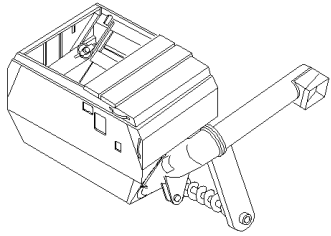

TX65 COMBINE - BASE UNIT

05.09(01) GEARBOX "BUBBLE-UP"

сылка	Номер детали	Кол-во	Описание
1	84005295	1	GEARBOX, , INCL. ALL REFS. EXCEPT REFS.14 TO 16, BSN C375
1	84819563	1	GEARBOX, , INCL. ALL REFS. EXCEPT REFS.14 TO 16, ASN D376
2	170006	1	KEY,
3	370002	1	RING, SNAP, M25, Ext,
4	433641	1	GEAR,
5	370012	1	RING, SNAP, M62, Int,
6	159863	1	BEARING ASSY,
7	428640	1	BUSHING,
8	84057966	1	BEARING, BALL,
9	428639	AR	PLATE, ADJUSTING,
10	433643	1	FLANGE,
11	370011	2	RING, SNAP, M52, Int,
12	378273	1	SEAL,
13	445050	1	PROTECTION CAP,
14	374892	4	BOLT, CARRIAGE, Short NK, M10 x 40, CI8.8, Full Thd,
15	140045	4	WASHER, SPRING, Belleville, M10,
16	100016	4	NUT, M10, CI 8,
17	443898	2	BEARING, BALL,
18	391120	1	ELEMENT, SEALING,
19	433640	1	GEAR,
20	9819823	1	SHAFT,
21	396143	1	KEY,
22	9510018	1	SHAFT,
23	321204	1	NIPPLE, LUBE, M6 x 1, 16mm lg,
24	84011046	1	RING,

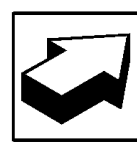
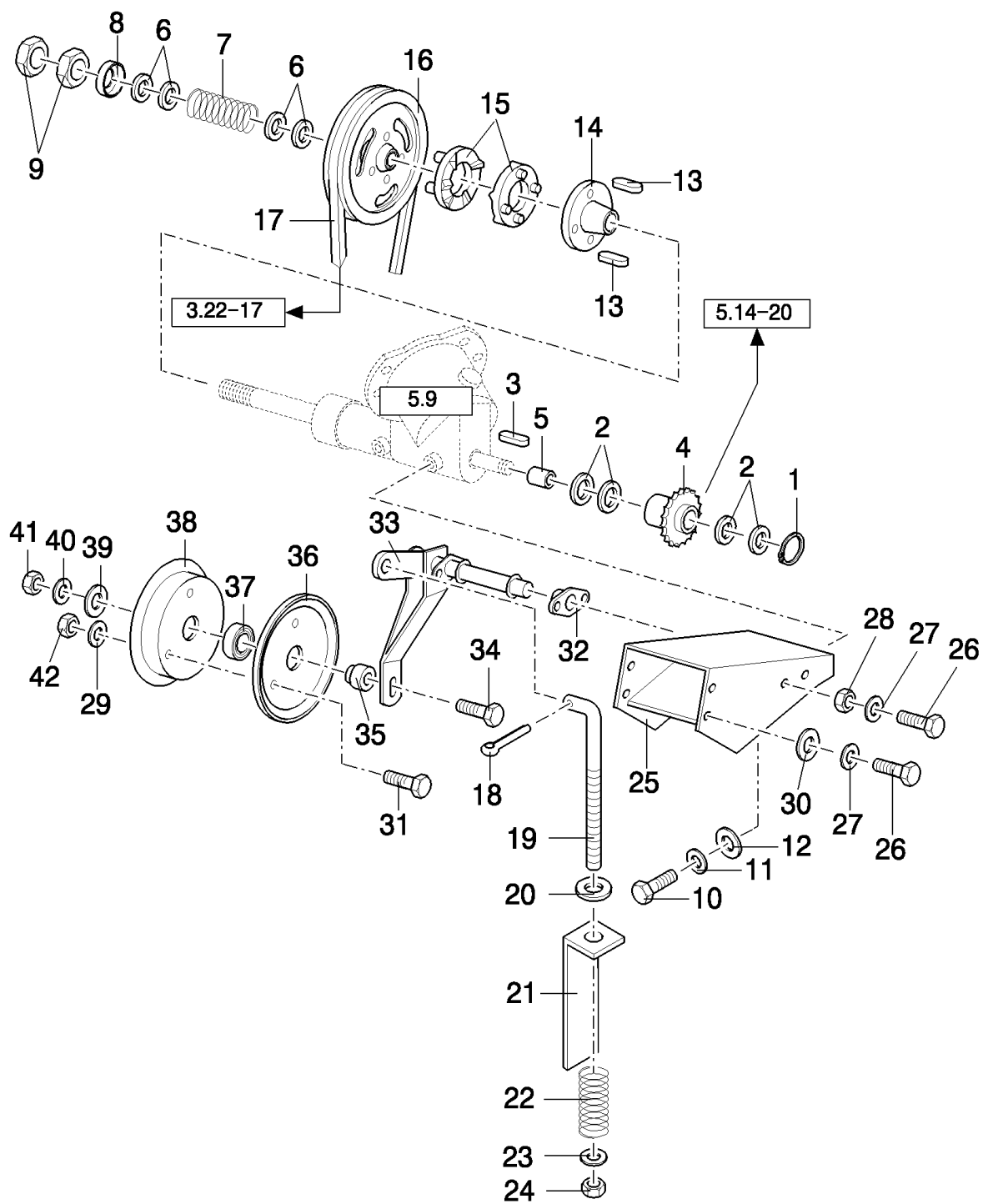
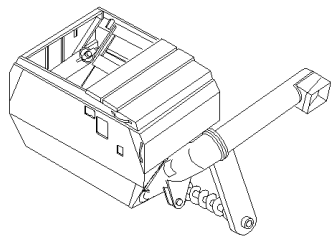

TX65 COMBINE - BASE UNIT

05.10(01) GEARBOX DRIVE "BUBBLE-UP"

сылка	Номер детали	Кол-во	Описание
1	370002	2	RING, SNAP, M25, Ext,
2	444976	8	WASHER,
3	170010	1	KEY,
4	84004636	1	SPROCKET, DRIVEN,
5	9506696	1	BUSHING, , FOR TX66-68 ONLY
5	338206	1	WASHER, , FOR TX62-63-64-65 ONLY
6	356526	4	WASHER,
7	333506	1	SPRING,
8	397340	1	COVER,
9	100024	1	NUT, M24 x 1.5, CI 8,
10	43140	2	BOLT, Hex, M10 x 30, 8.8, Full Thd,
11	140045	2	WASHER, SPRING, Belleville, M10,
12	378244	2	WASHER, M10,
13	170008	2	KEY,
14	387759	1	HUB,
15	394363	2	CLUTCH,
16	428435	1	PULLEY,
17	84015852	1	BELT, TRANSMISSION,
18	130003	1	PIN, SPLIT (COTTER), M3.2 x 20,
19	422800	1	ROD, ADJUSTMENT,
20	439857	1	BUSHING,
21	422542	1	GAUGE, , -C4420
21	80747259	1	INDICATOR, , D4420-
22	322297	1	SPRING,
23	378245	2	WASHER, M12,
24	412126	1	NUT, LOCK, M12 x 1.75, CI 8,
25	84000116	1	SUPPORT, , FOR TX66-67-68 ONLY
25	84007946	1	SUPPORT, , FOR TX62-63-64-65 ONLY
27	322358	8	WASHER, SPRING, Belleville, M8,
28	9706690	8	NUT, M8, CI 8,
29	322357	3	WASHER, SPRING, Belleville, M6,
30	140041	4	WASHER, M8 x 28 x 3,
31	80120099	3	BOLT, Hex, M6 x 16, 8.8,
32	338712	1	FLANGE,
33	84005249	1	ARM,
34	120093	1	BOLT, Hex, M16 x 80, 8.8,
35	200072	1	BUSHING,
36	290119	1	HALF-PULLEY, , WITH VARIABLE BEATER DRIVE ONLY
36	330737	1	HALF-PULLEY, , WITH CONSTANT BEATER DRIVE ONLY
37	443898	1	BEARING, BALL,
38	290122	1	HALF-PULLEY,
39	140020	1	WASHER, M16 x 30 x 3,
40	140048	1	WASHER, SPRING, Belleville, M16,
41	100020	1	NUT, M16, CI 8,

TX65 COMBINE - BASE UNIT

05.10(01) GEARBOX DRIVE "BUBBLE-UP"

сылка	Номер детали	Кол-во	Описание
42	15896221	3	NUT, M6, CI 10,
26	16043224	2	BOLT, Hex, M8 x 16, 8.8, Full Thd,

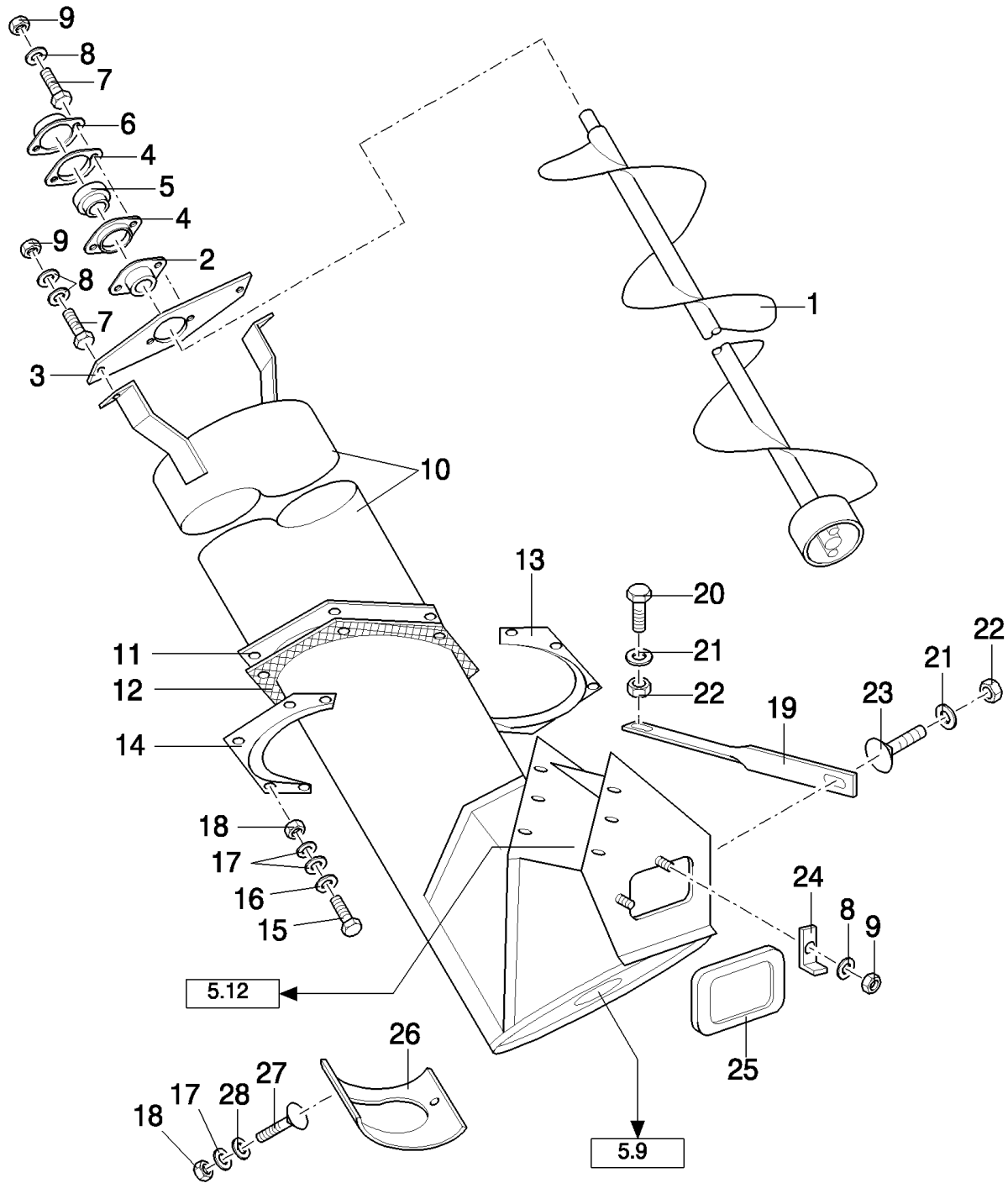
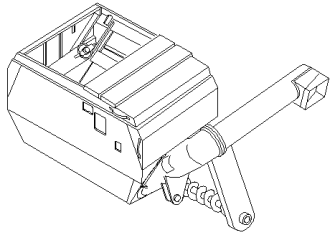

TX65 COMBINE - BASE UNIT

05.11(01) "BUBBLE-UP" TUBE

сылка	Номер детали	Кол-во	Описание
1	9819471	1	AUGER, , STANDARD, FOR TX66-67-68 ONLY
1	9811003	1	AUGER, , FOR TX62-63-64-65 ONLY, STANDARD
1	9831386	1	AUGER, , FOR TX66-67-68 ONLY, REINFORCED
1	9831385	1	AUGER, , REINFORCED, FOR TX62-63-64-65 ONLY
2	751044	1	COVER,
3	9819820	1	BRACKET,
4	56128	2	FLANGE,
5	325103	1	BEARING, BALL,
6	750092	1	COVER,
7	120104	2	SCREW, Hex, M8 x 20, 8.8,
8	322358	4	WASHER, SPRING, Belleville, M8,
9	9706690	4	NUT, M8, CI 8,
10	9839304	1	ELEVATOR, , FOR TX66-67-68 ONLY
10	9839302	1	ELEVATOR, , FOR TX62-63-64-65 ONLY
11	429785	1	PLATE,
12	434153	1	ELEMENT, SEALING,
13	446066	1	CLAMP,
14	446067	1	CLAMP,
15	120100	7	BOLT, Hex, M6 x 20, 8.8,
16	140040	14	WASHER, M6 x 22 x 2,
17	322357	9	WASHER, SPRING, Belleville, M6,
18	15896221	9	NUT, M6, CI 10,
19	9812234	1	SUPPORT,
20	43140	1	BOLT, Hex, M10 x 30, 8.8, Full Thd,
21	140045	2	WASHER, SPRING, Belleville, M10,
22	100016	2	NUT, M10, CI 8,
23	V43471	1	BOLT, M10x20
24	425093	2	CLIP,
25	916303	1	COVER,
26	434152	1	COVER,
27	86512439	2	SCREW, Short NK, M6 x 16, CI8.8, Full Thd,
28	337411	2	WASHER, 6.6MM

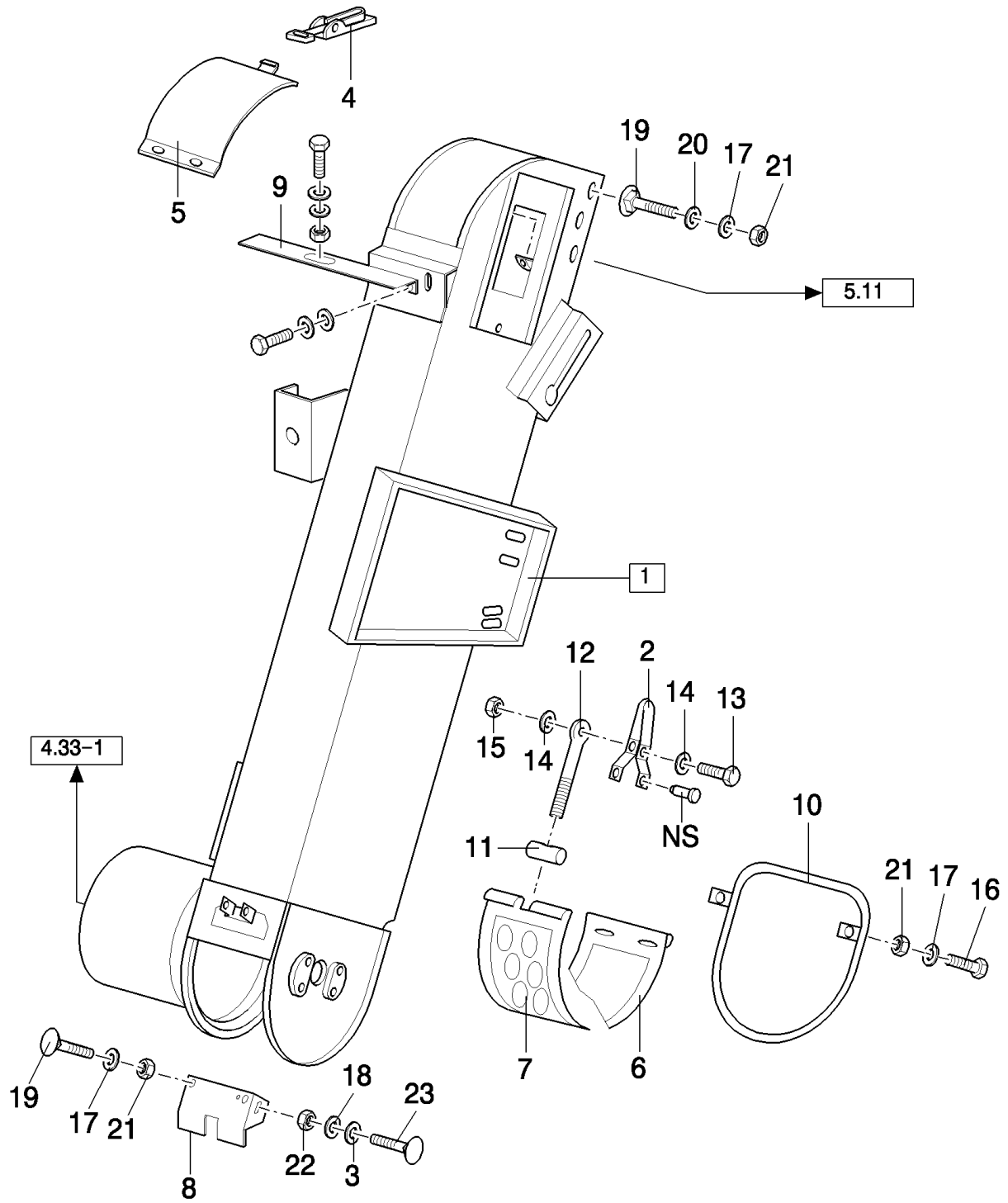
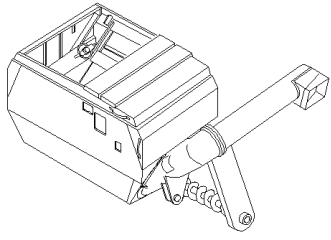

TX65 COMBINE - BASE UNIT

05.13(01) GRAIN ELEVATOR

сылка	Номер детали	Кол-во	Описание
1	84014663	1	HOUSING, GRAIN ELEVATOR, (2 to 4), STANDARD
1	84014664	1	HOUSING, GRAIN ELEVATOR, (2 to 4), REINFORCED
2	321793	1	COVER,
3	140040	2	WASHER, M6 x 22 x 2,
4	9513188	1	FASTENER,
5	9833211	1	COVER, , STANDARD
5	9839420	1	COVER, , REINFORCED
6	9850473	1	COVER, , STANDARD
6	9850483	1	COVER, , REINFORCED
7	9833952	1	COVER, , -C1241
7	84814323	1	COVER, , D1242-
8	84015921	1	CAP, FLANGE COVER, , STANDARD
8	84015923	1	CAP, FLANGE COVER, , REINFORCED
9	84015952	1	SUPPORT,
10	392523	1	SHIELD, , FOR GERMANY ONLY, -C1241
10	85006516	1	SHIELD, , FOR GERMANY ONLY, D1242-
11	9811398	1	ROD,
12	9811378	1	U-BOLT,
13	43128	1	BOLT, Hex, M8 x 30, 8.8,
14	378243	1	WASHER, M8,
15	86629542	1	NUT, LOCK, M8 x 1.25, CI 8,
16	120104	3	SCREW, Hex, M8 x 20, 8.8,
17	322358	AR	WASHER, SPRING, Belleville, M8,
18	322357	2	WASHER, SPRING, Belleville, M6,
19	86507486	AR	BOLT, CARRIAGE, Short NK, M8 x 20, CI8.8, Full Thd,
20	356903	6	WASHER, 9MM
21	9706690	AR	NUT, M8, CI 8,
22	15896221	2	NUT, M6, CI 10,
23	9706703	2	BOLT, CARRIAGE, Short NK, M6 x 20, CI8.8, Full Thd,

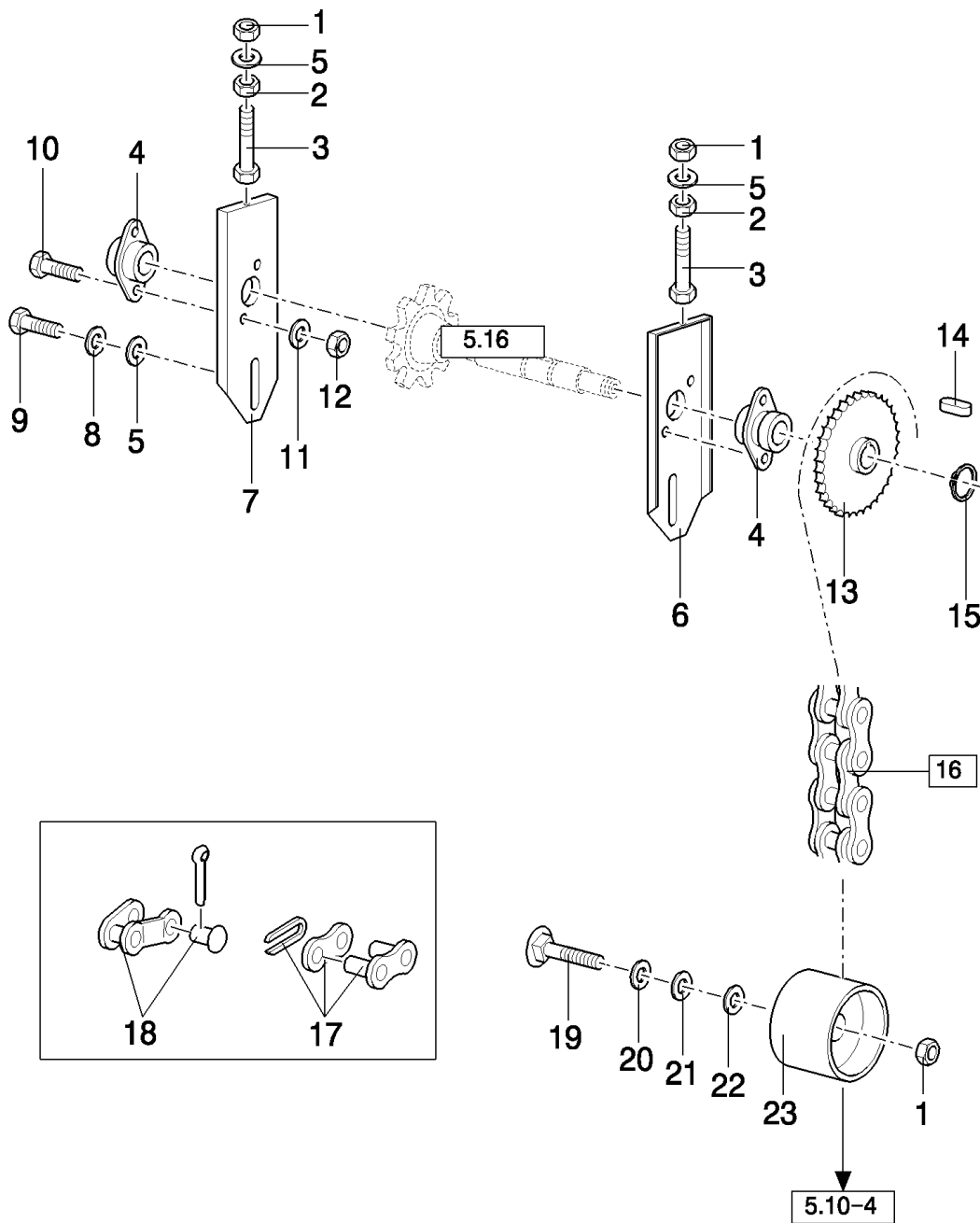
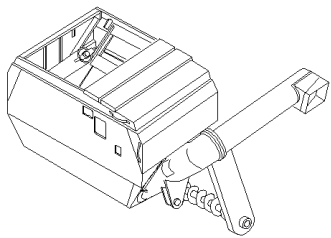

TX65 COMBINE - BASE UNIT

05.14(01) GRAIN ELEVATOR : DRIVE

сылка	Номер детали	Кол-во	Описание
1	412126	2	NUT, LOCK, M12 x 1.75, CI 8,
2	337475	2	NUT, M12, CI 10,
3	120124	2	BOLT, Hex, M12 x 90, 8.8,
4	9513250	2	FLANGE,
5	378245	4	WASHER, M12,
6	9510583	1	PLATE,
7	9510584	1	PLATE,
8	140046	2	WASHER, Belleville, M12,
9	300388	2	SCREW, Hex, M12 x 25, 8.8, M12x35
10	43128	4	BOLT, Hex, M8 x 30, 8.8,
11	322358	4	WASHER, SPRING, Belleville, M8,
12	9706690	4	NUT, M8, CI 8,
13	9819821	1	SPROCKET,
14	170030	1	KEY, M8 x 7 x 32, Par,
15	370002	1	RING, SNAP, M25, Ext,
16	321797	1	CHAIN, (17,18)
17	165590	2	LINK, CONNECTING,
18	241-1716	2	
19	412097	1	BOLT, CARRIAGE, Short NK, M12 x 60, CI8.8, , FOR TX66-67-68 ONLY
19	334682	1	BOLT, CARRIAGE, Short NK, M12 x 50, CI8.8, Full Thd, , FOR TX62-63-64-65 ONLY
20	140020	1	WASHER, M16 x 30 x 3,
21	9511052	1	WASHER, M12 x 44 x 4, 12MM, FOR TX66-68 ONLY
22	378245	1	WASHER, M12,
23	451361	1	WHEEL, IDLER,

05.15(01) GRAIN BOTTOM AUGER

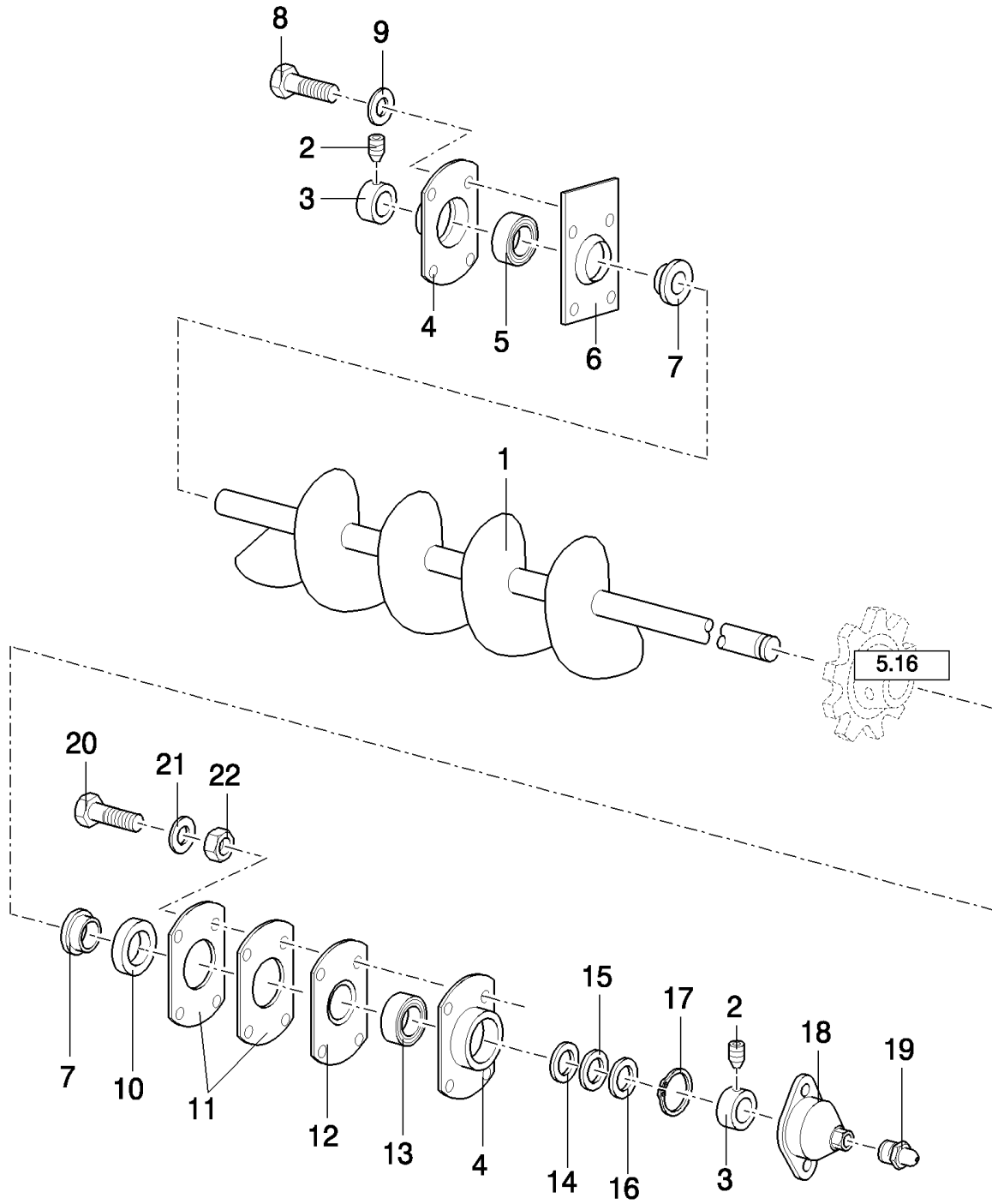
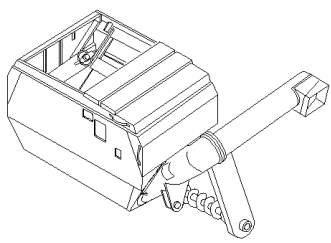

TX65 COMBINE - BASE UNIT

05.15(01) GRAIN BOTTOM AUGER

сылка	Номер детали	Кол-во	Описание
1	84000347	1	AUGER, , FOR TX66-67-68 ONLY, STANDARD
1	84007948	1	AUGER, , STANDARD, FOR TX62-63-64-65 ONLY
1	84000644	1	AUGER, , FOR TX66-67-68 ONLY, REINFORCED
1	84007949	1	AUGER, , REINFORCED, FOR TX62-63-64-65 ONLY
2	300480	2	SET SCREW, Hex Soc, M10 x 12, Cup Pt,
3	300004	AR	RING,
4	9511041	2	FLANGE,
5	210043	1	BEARING, BALL,
6	433659	1	COVER,
7	310072	2	RING,
9	322358	4	WASHER, SPRING, Belleville, M8,
10	220062	1	ELEMENT, SEALING,
11	310085	2	FLANGE,
12	310056	1	COVER,
13	210033	1	BEARING, BALL,
14	140110	AR	WASHER,
15	140109	AR	WASHER,
16	140108	AR	WASHER,
17	370003	1	RING, SNAP, M30, Ext,
18	310067	1	COVER,
19	332038	1	NIPPLE, LUBE,
20	43127	4	BOLT, Hex, M8 x 25, 8.8,
21	140160	4	WASHER, LOCK, Int T, M8
22	9706690	4	NUT, M8, CI 8,
8	16043224	4	BOLT, Hex, M8 x 16, 8.8, Full Thd,

05.16(01) GRAIN ELEVATOR CHAIN

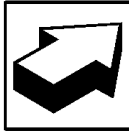
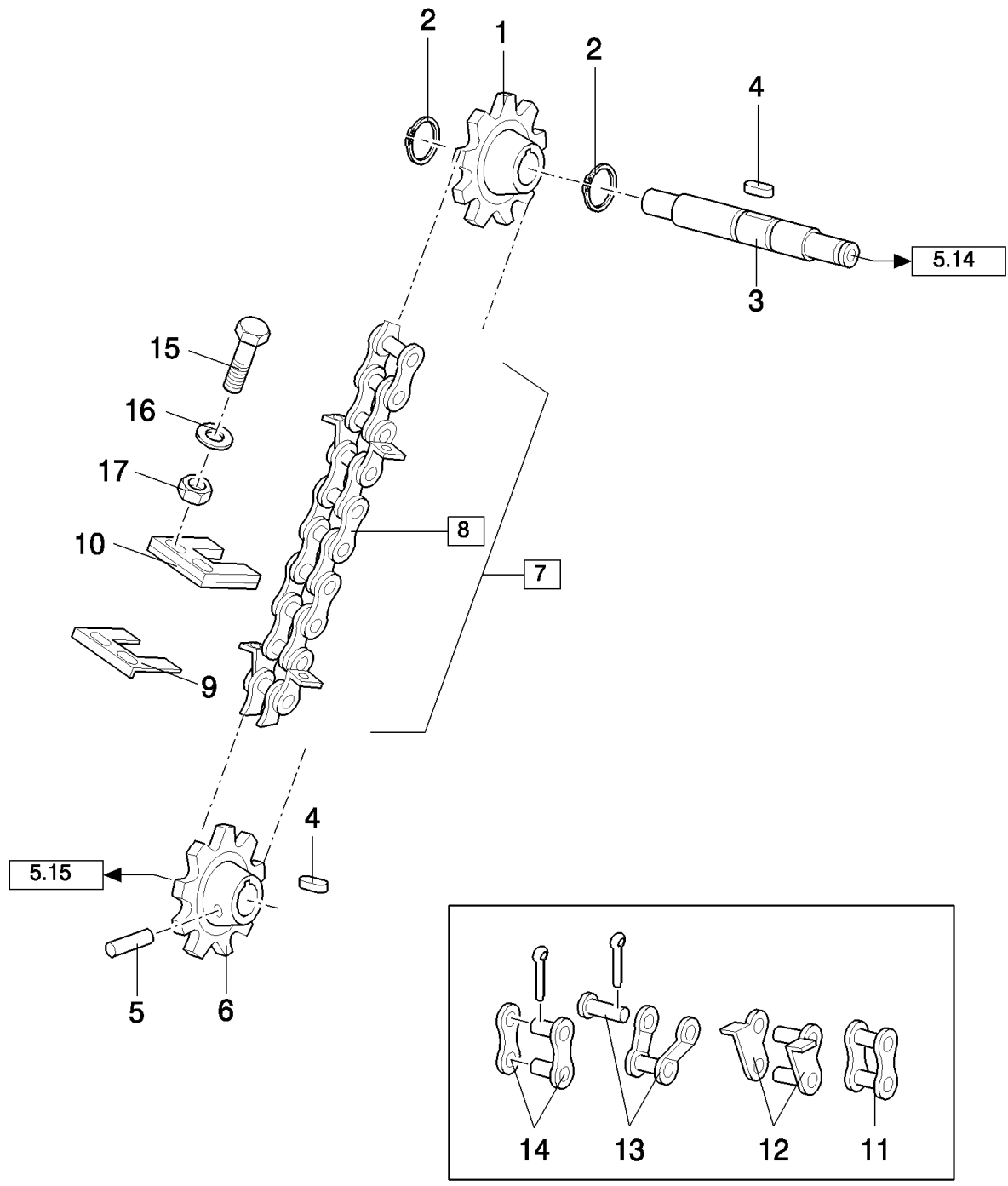
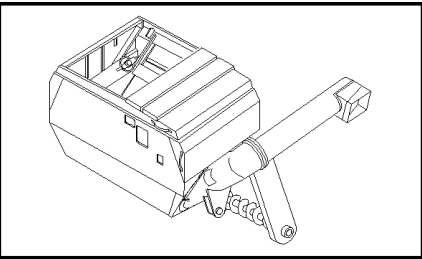

TX65 COMBINE - BASE UNIT

05.16(01) GRAIN ELEVATOR CHAIN

сылка	Номер детали	Кол-во	Описание
1	417786	1	GEAR,
2	370003	2	RING, SNAP, M30, Ext,
3	9819822	1	SHAFT, , FOR TX66-67-68 ONLY
3	9831279	1	SHAFT, , FOR TX62-63-64-65 ONLY
4	170011	2	KEY,
5	412660	1	PIN, M6 x 45, Slotted,
6	417785	1	SPROCKET,
7	9837056	1	CHAIN, (8 to 10), FOR TX66-68 ONLY, -C4450
7	84015232	1	CHAIN, (8 to 10), FOR TX66-67-68 ONLY, D4450-
7	84017638	1	CHAIN, (8 to 10), FOR TX62-63-64-65 ONLY
8	84015227	1	CHAIN, (11 to 14)
9	84015241	26	PLATE, , FOR TX66-67-68 ONLY
9	84017656	26	PLATE, , FOR TX62-63-64-65 ONLY
10	9835453	26	FLIGHT, RUBBER, , FOR TX66-67-68 ONLY
10	84004821	26	BLADE, TILLAGE, , FOR TX62-63-64-65 ONLY
11	43278	52	LINK, CHAIN,
12	84017435	26	LINK, CONNECTING,
13	40242	2	LINK, OFFSET,
14	40241	26	LINK, CONNECTING,
15	86977786	2	BOLT, Hex, M6 x 25, 8.8,
16	140040	2	WASHER, M6 x 22 x 2,
17	353308	2	NUT, M6 x 1, CI 8,

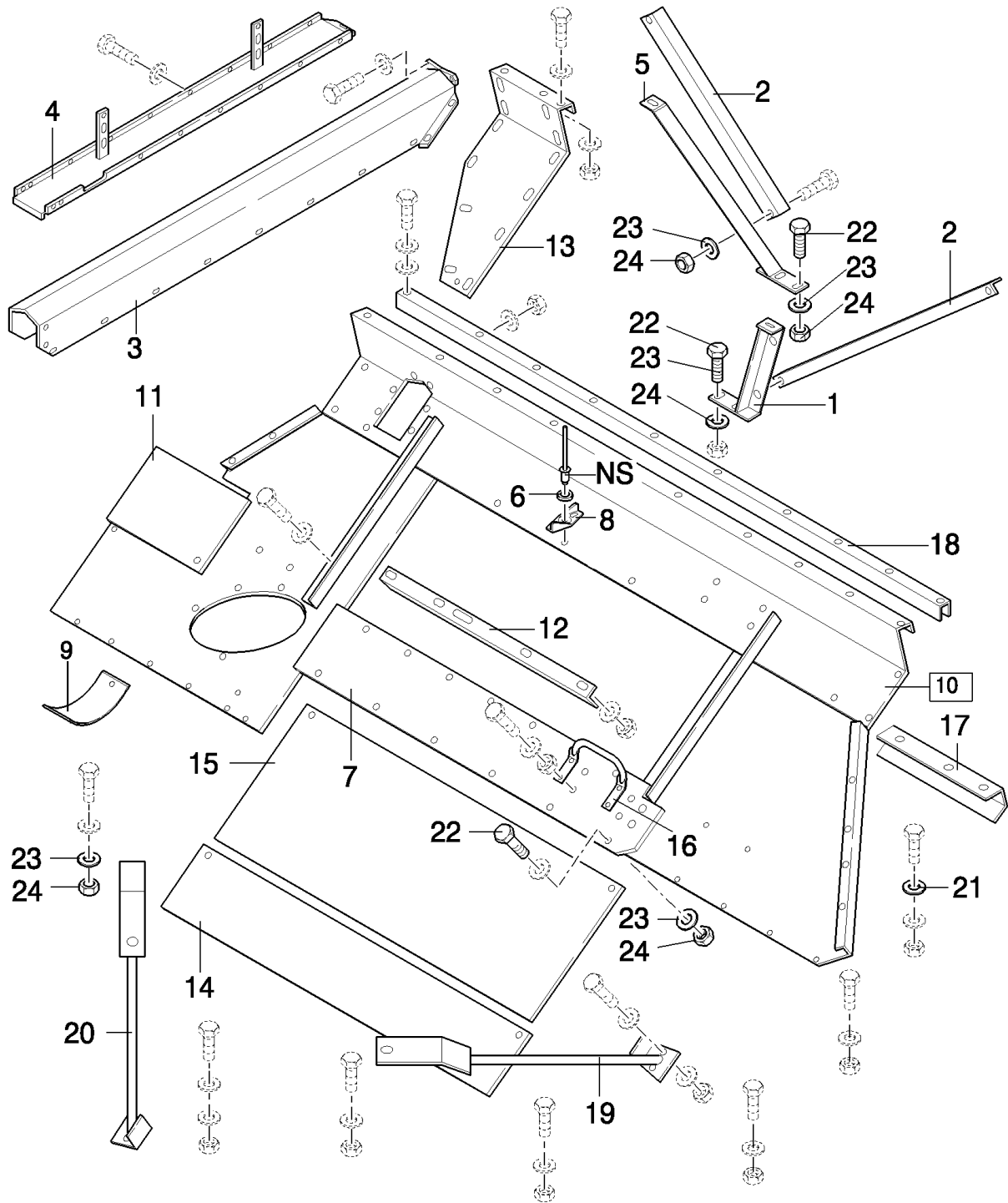
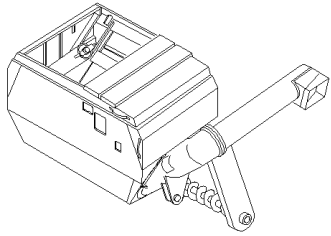

TX65 COMBINE - BASE UNIT

05.18(01) GRAINTANK

сылка	Номер детали	Кол-во	Описание
1	80916326	1	SUPPORT,
2	80916325	2	ANGLE,
3	84001186	1	PLATE,
4	84001188	1	SUPPORT,
5	916327	1	SUPPORT,
6	362785	AR	WASHER,
7	84002668	1	PLATE, COVER,
8	362786	AR	FASTENER,
9	389718	1	COVER,
10	9594870	1	PLATE, BOTTOM (7)
11	429756	1	COVER,
12	80753584	1	SUPPORT,
13	84035282	1	PLATE, COVER,
14	430219	1	COVER,
15	753594	1	COVER,
16	753798	2	BRACKET,
17	80753596	1	SUPPORT, , -C7520
17	84041528	1	SUPPORT, , D7520-
18	84035288	1	REINFORCEMENT,
19	9812348	1	SUPPORT,
20	89812356	1	SUPPORT,
21	333041	2	WASHER,
22	43140	6	BOLT, Hex, M10 x 30, 8.8, Full Thd,
23	140045	AR	WASHER, SPRING, Belleville, M10,
24	100016	AR	NUT, M10, CI 8,

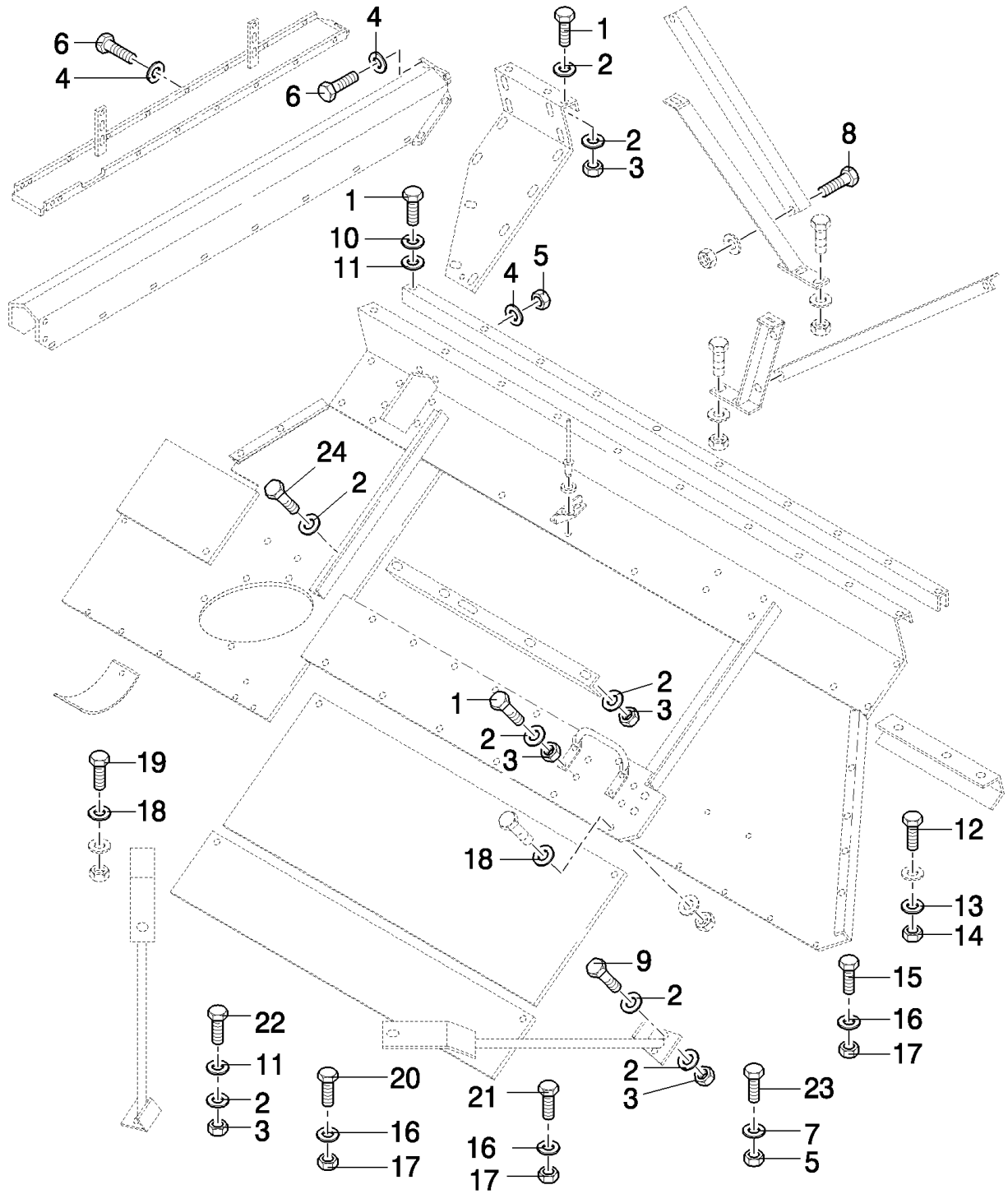
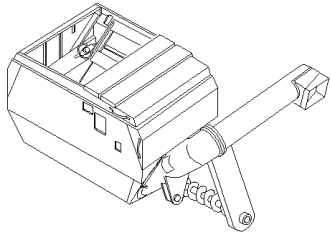

TX65 COMBINE - BASE UNIT

05.19(01) GRAINTANK

сылка	Номер детали	Кол-во	Описание
1	120104	15	SCREW, Hex, M8 x 20, 8.8,
2	412650	25	WASHER, Belleville, M8,
3	9706690	15	NUT, M8, CI 8,
4	412649	25	WASHER, SPRING, Belleville, M6,
5	15896221	10	NUT, M6, CI 10,
6	80120099	25	BOLT, Hex, M6 x 16, 8.8,
7	322357	1	WASHER, SPRING, Belleville, M6,
8	43138	8	SCREW, Hex, M10 x 20, 8.8, Full Thd,
9	43128	4	BOLT, Hex, M8 x 30, 8.8,
10	322358	2	WASHER, SPRING, Belleville, M8,
11	140041	5	WASHER, M8 x 28 x 3,
12	120090	2	SCREW, Hex, M16 x 50, 8.8,
13	140048	2	WASHER, SPRING, Belleville, M16,
14	100020	2	NUT, M16, CI 8,
15	9706687	4	SCREW, Hex, M12 x 30, 8.8,
16	140046	8	WASHER, Belleville, M12,
17	337475	8	NUT, M12, CI 10,
18	140042	5	WASHER, M10 x 34 x 3,
19	120201	3	BOLT, Hex, M10 x 35, 8.8, Full Thd,
20	337563	3	BOLT, Hex, M12 x 40, 10.9, Full Thd,
21	120122	1	BOLT, Hex, M12 x 50, 8.8, Full Thd,
22	120106	1	BOLT, Hex, M8 x 40, 8.8, Full Thd,
23	120102	1	SCREW, Hex, M6 x 40, 8.8, Full Thd,
24	43127	1	BOLT, Hex, M8 x 25, 8.8,

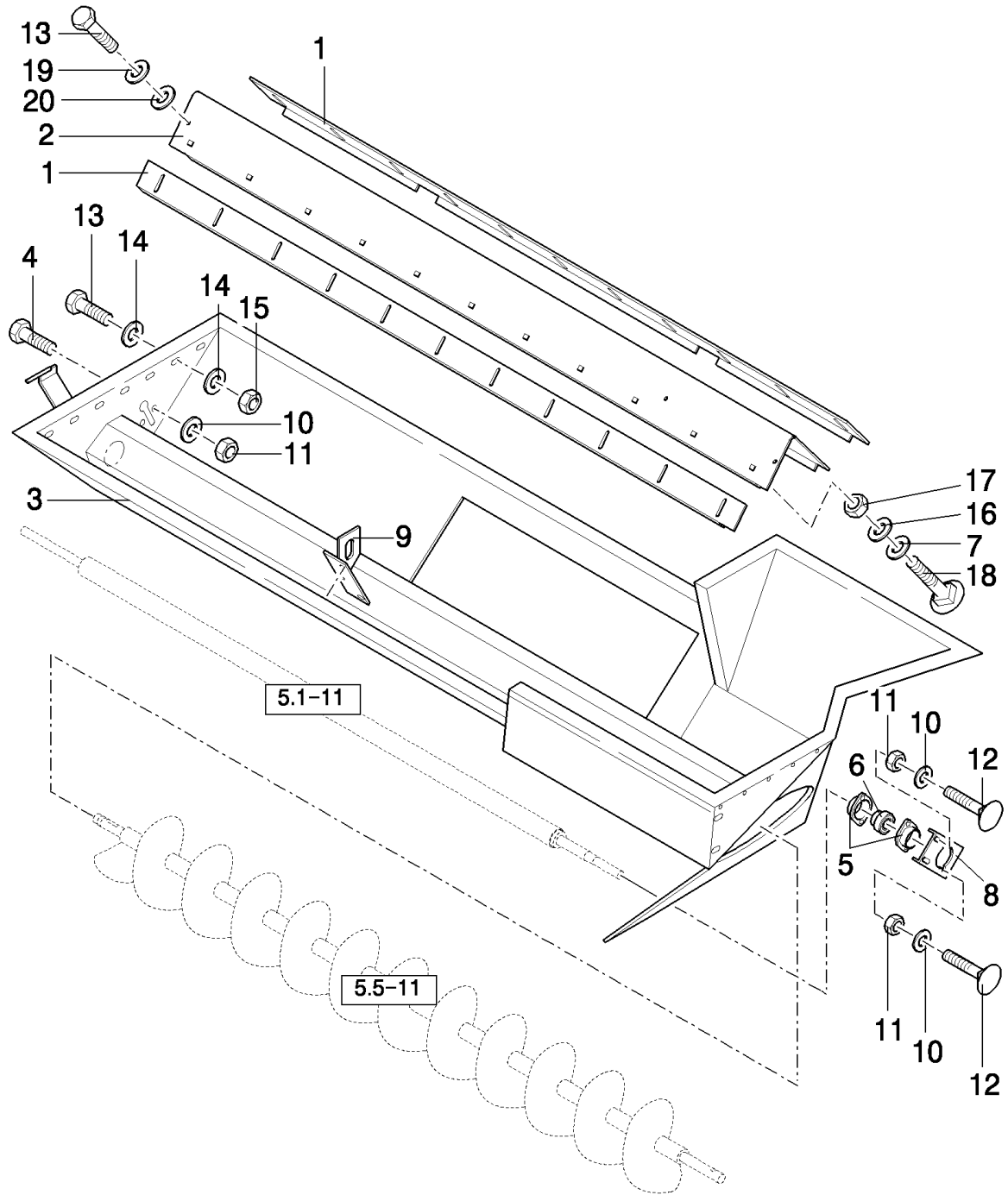
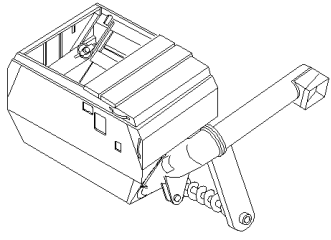

TX65 COMBINE - BASE UNIT

05.20(01) GRAINTANK

сылка	Номер детали	Кол-во	Описание
1	452585	2	COVER, , FOR TX66-68 ONLY
1	429272	2	COVER, , FOR TX62-63-64-65 ONLY
1	84036506	2	COVER, , FOR TX67 ONLY
2	9513907	1	PLATE, COVER, , FOR TX66-68 ONLY, -C7520
2	84041531	1	PLATE, COVER, , FOR TX66-68 ONLY, D7520-
2	84036550	1	PLATE, COVER, , FOR TX67 ONLY
2	89835557	1	PLATE, COVER, , FOR TX62-63-64-65 ONLY
3	9594876	1	PLATE, COVER, , FOR TX66-68 ONLY
3	9594813	1	PLATE, , FOR TX62-63-64-65 ONLY
3	84002723	1	PLATE, COVER, , FOR TX67 ONLY
4	11106231	2	BOLT, Hex, M10 x 25, 10.9, Full Thd,
5	136978	2	FLANGE, , FOR TX66-67-68 ONLY
6	322360	1	BEARING, BALL, , FOR TX66-67-68 ONLY
7	378243	22	WASHER, M8,
8	84004090	1	PLATE, COVER, , FOR TX66-67-68 ONLY
9	9594875	1	SUPPORT,
10	140045	6	WASHER, SPRING, Belleville, M10,
11	100016	6	NUT, M10, CI 8,
12	338949	4	BOLT, CARRIAGE, Short NK, M10 x 25, CI8.8, Full Thd, , FOR TX66-68 ONLY
13	120104	15	SCREW, Hex, M8 x 20, 8.8,
14	412650	18	WASHER, Belleville, M8,
15	9706690	9	NUT, M8, CI 8,
16	412649	22	WASHER, SPRING, Belleville, M6,
17	15896221	22	NUT, M6, CI 10,
18	86512439	22	SCREW, Short NK, M6 x 16, CI8.8, Full Thd,
19	322358	4	WASHER, SPRING, Belleville, M8,
20	140041	4	WASHER, M8 x 28 x 3,

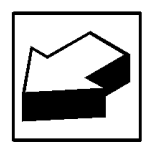
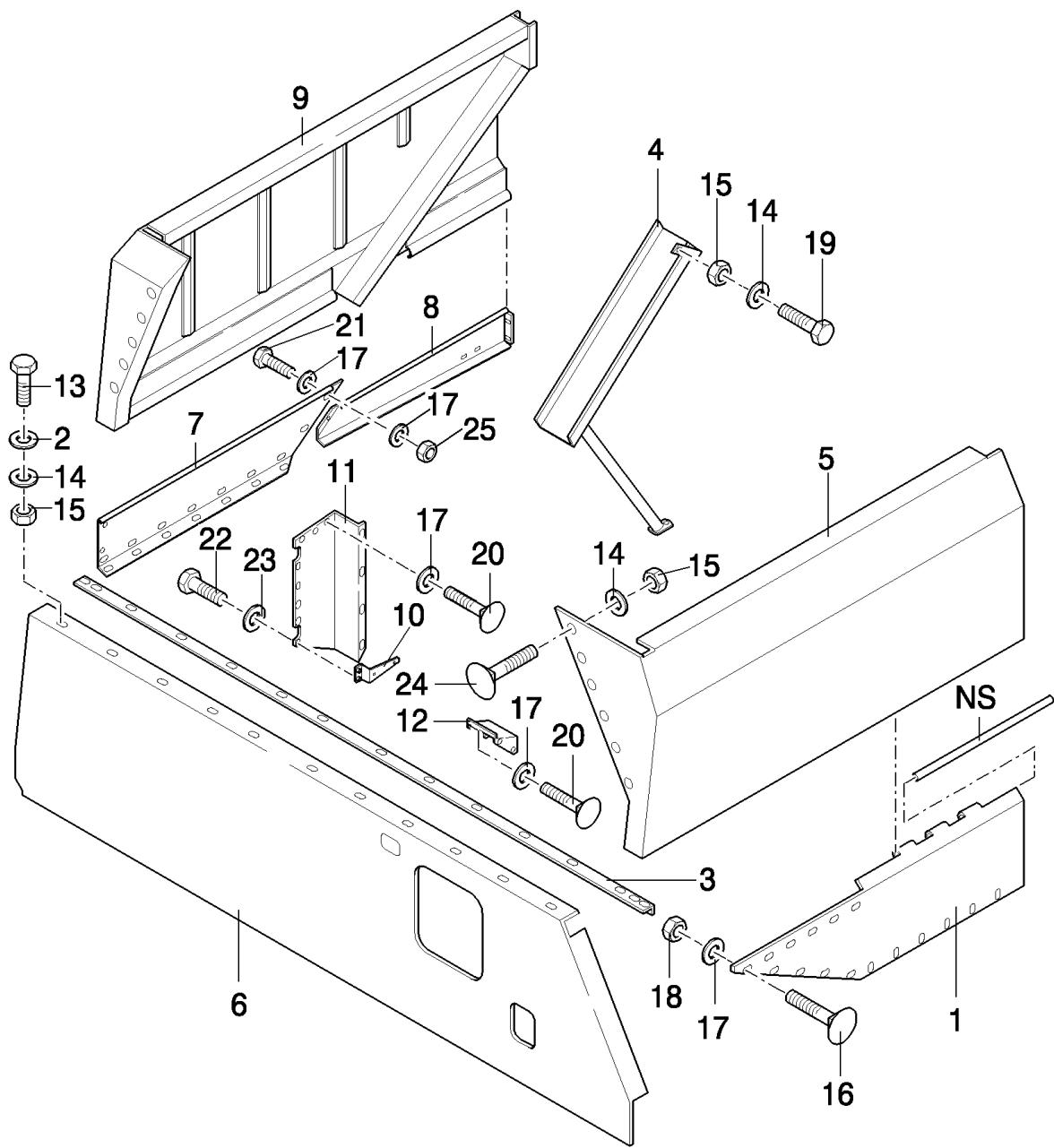
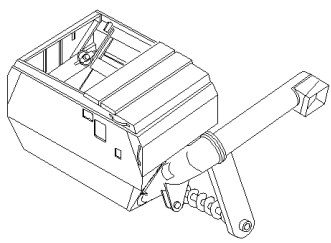

TX65 COMBINE - BASE UNIT

05.21(01) GRAINTANK

сылка	Номер детали	Кол-во	Описание
1	9593595	1	COVER,
2	140041	11	WASHER, M8 x 28 x 3,
3	84001035	1	REINFORCEMENT, , FOR TX66-68 ONLY
3	89594904	1	REINFORCEMENT, , FOR TX62-63-64-65 ONLY
4	9812378	1	CHUTE, , FOR TX66-67-68 ONLY
4	89812373	1	GUIDE, , FOR TX62-63-64-65 ONLY
5	9594887	1	PANEL, SIDE, , -C1169
5	84989563	1	PANEL, SIDE, , D1170-
6	84001034	1	PLATE, , FOR TX66-68 ONLY, -C1169
6	84989572	1	PLATE, , FOR TX66-68 ONLY, D1170-
6	84002918	1	PLATE, , FOR TX67 ONLY, -C1169
6	84989615	1	PLATE, , FOR TX67 ONLY, D1170-
6	9594905	1	PLATE, , FOR TX62-63-64-65 ONLY, -C1169
6	84989621	1	PLATE, , FOR TX62-63-64-65 ONLY, D1170-
7	9594836	1	COVER,
8	84035289	1	PLATE, COVER,
9	84001043	1	PANEL, SIDE, , -C1169
9	84989683	1	PANEL, SIDE, , D1170-
10	84005676	2	SUPPORT,
11	84001213	1	PLATE,
12	9594917	1	PLATE, COVER,
13	120104	11	SCREW, Hex, M8 x 20, 8.8,
14	412650	24	WASHER, Belleville, M8,
15	9706690	24	NUT, M8, CI 8,
16	9706703	6	BOLT, CARRIAGE, Short NK, M6 x 20, CI8.8, Full Thd,
17	412649	12	WASHER, SPRING, Belleville, M6,
18	15896221	6	NUT, M6, CI 10,
19	43128	1	BOLT, Hex, M8 x 30, 8.8,
20	86512439	7	SCREW, Short NK, M6 x 16, CI8.8, Full Thd,
21	120101	1	BOLT, Hex, M6 x 30, 8.8, Full Thd,
22	120100	4	BOLT, Hex, M6 x 20, 8.8,
23	322357	4	WASHER, SPRING, Belleville, M6,
24	86507486	11	BOLT, CARRIAGE, Short NK, M8 x 20, CI8.8, Full Thd,
25	353308	1	NUT, M6 x 1, CI 8,

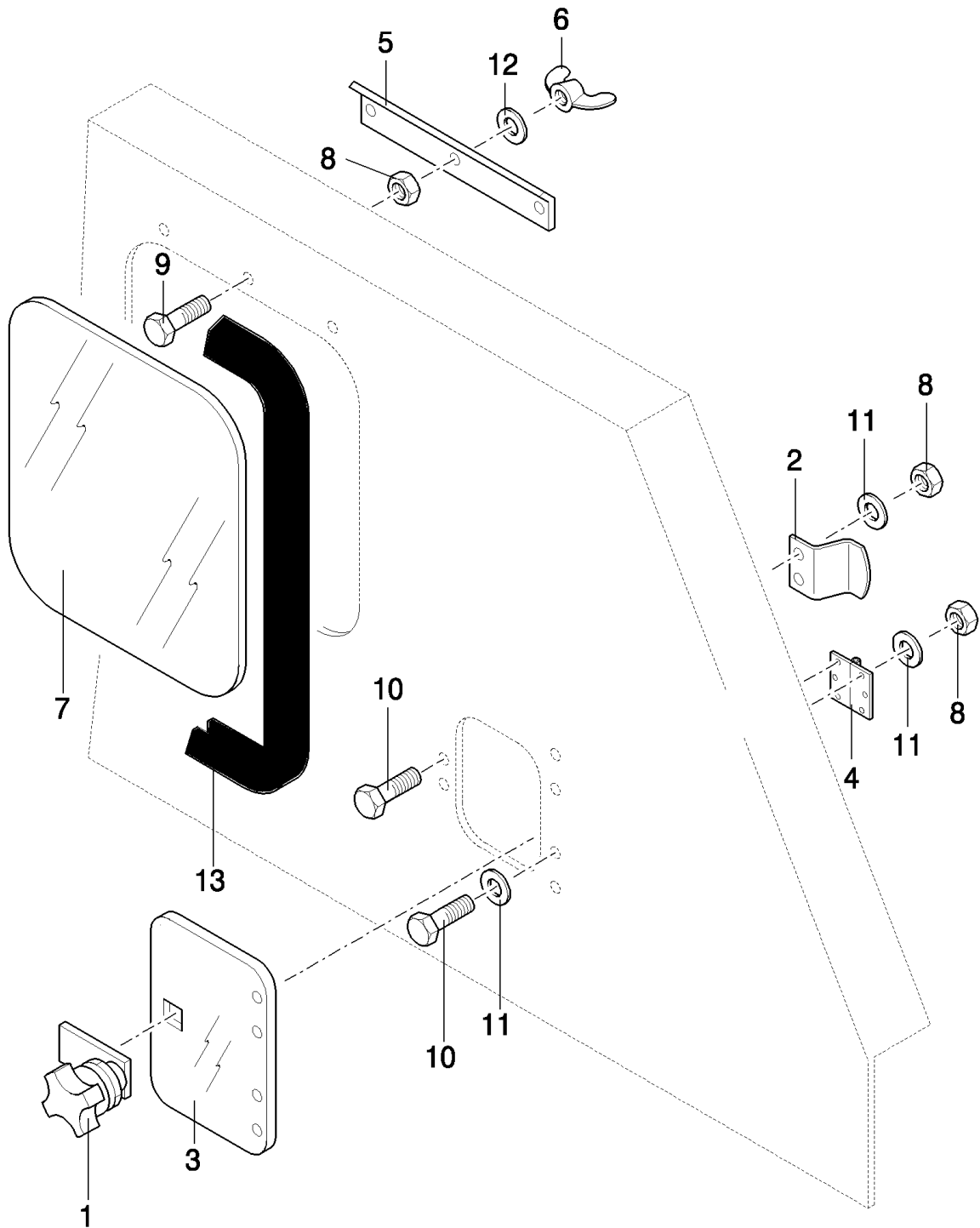
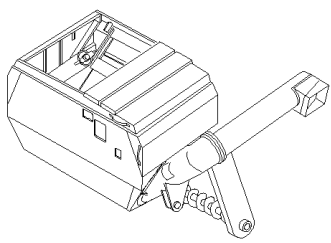

TX65 COMBINE - BASE UNIT

05.22(01) GRAINTANK

сылка	Номер детали	Кол-во	Описание
1	425915	1	LOCK,
2	9514387	1	BRACKET,
3	9833979	1	GLASS, CAB,
4	9833212	2	HINGE,
5	9812263	1	BRACKET,
6	84814892	3	NUT, WING, M6 x 1,
7	9500277	1	GLASS, CAB,
8	15896221	13	NUT, M6, CI 10,
9	120100	3	BOLT, Hex, M6 x 20, 8.8,
10	80120099	10	BOLT, Hex, M6 x 16, 8.8,
11	322357	14	WASHER, SPRING, Belleville, M6,
12	140040	3	WASHER, M6 x 22 x 2,
13	84053834	1	SEAL PROTECTION,

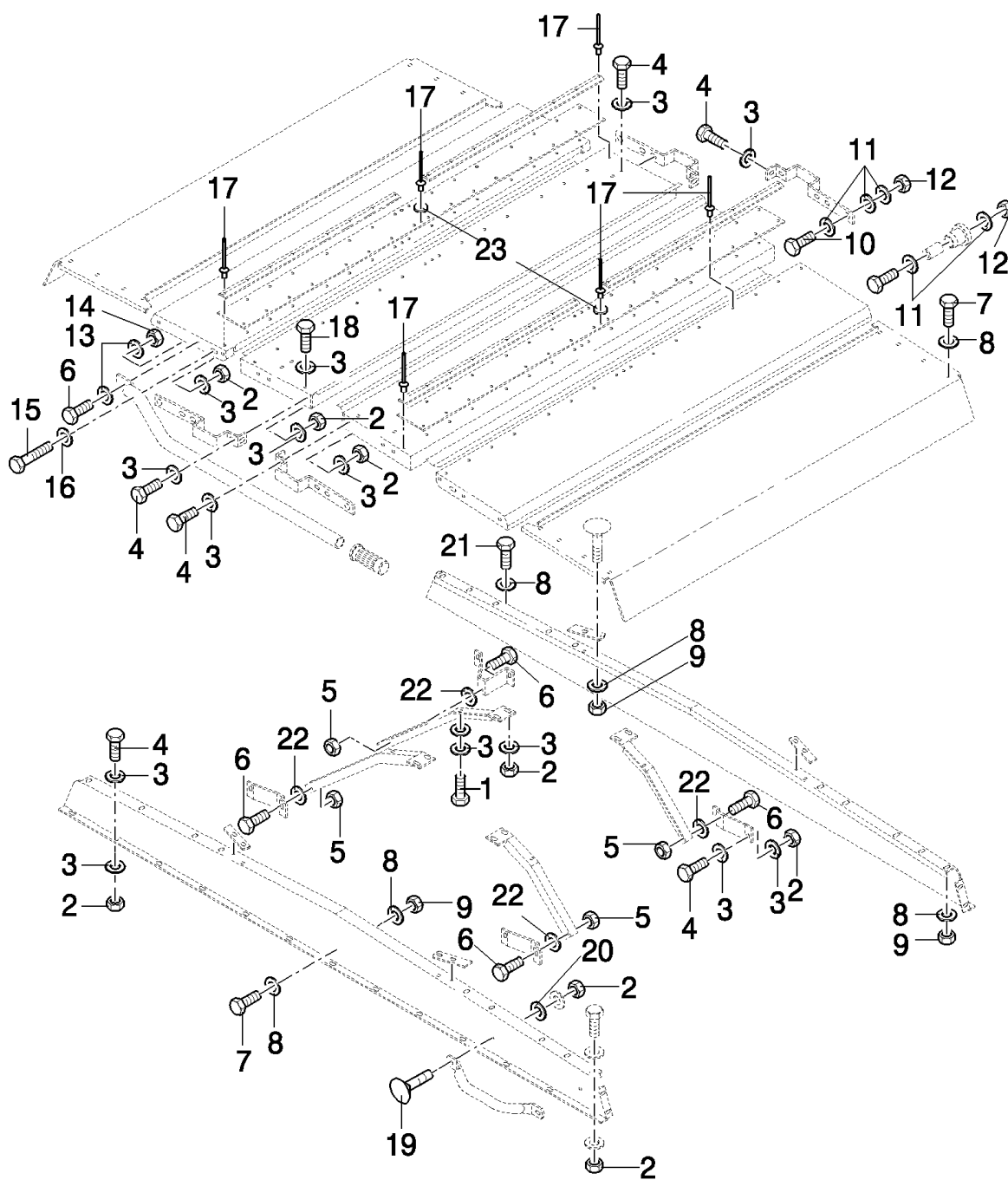
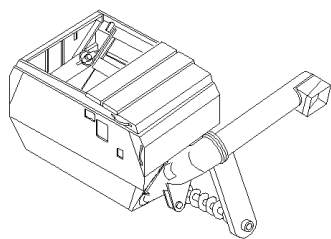

TX65 COMBINE - BASE UNIT

05.23(01) GRAINTANK COVER

сылка	Номер детали	Кол-во	Описание
2	9706690	AR	NUT, M8, CI 8,
3	412650	AR	WASHER, Belleville, M8,
4	120104	AR	SCREW, Hex, M8 x 20, 8.8,
5	100037	4	NUT, M10 x 1.5, CI 8,
6	43140	AR	BOLT, Hex, M10 x 30, 8.8, Full Thd,
7	80120099	AR	BOLT, Hex, M6 x 16, 8.8,
8	412649	AR	WASHER, SPRING, Belleville, M6,
9	15896221	AR	NUT, M6, CI 10,
10	9706687	4	SCREW, Hex, M12 x 30, 8.8,
11	378245	20	WASHER, M12,
12	100038	8	NUT, M12 x 1.75, CI 8,
13	140045	AR	WASHER, SPRING, Belleville, M10,
14	100016	AR	NUT, M10, CI 8,
15	43129	AR	BOLT, Hex, M8 x 40, 8.8,
16	333962	1	CLAMP,
17	445394	68	RIVET, Pop, M4.8 x 12.7,
18	43128	2	BOLT, Hex, M8 x 30, 8.8,
19	86507486	AR	BOLT, CARRIAGE, Short NK, M8 x 20, CI8.8, Full Thd, , FOR TX64-65-66-68 ONLY
20	140041	AR	WASHER, M8 x 28 x 3, 6MM
21	120100	2	BOLT, Hex, M6 x 20, 8.8,
22	378244	4	WASHER, M10,
23	140182	4	WASHER, M5 x 18 x 2,
1	16043224	4	BOLT, Hex, M8 x 16, 8.8, Full Thd,

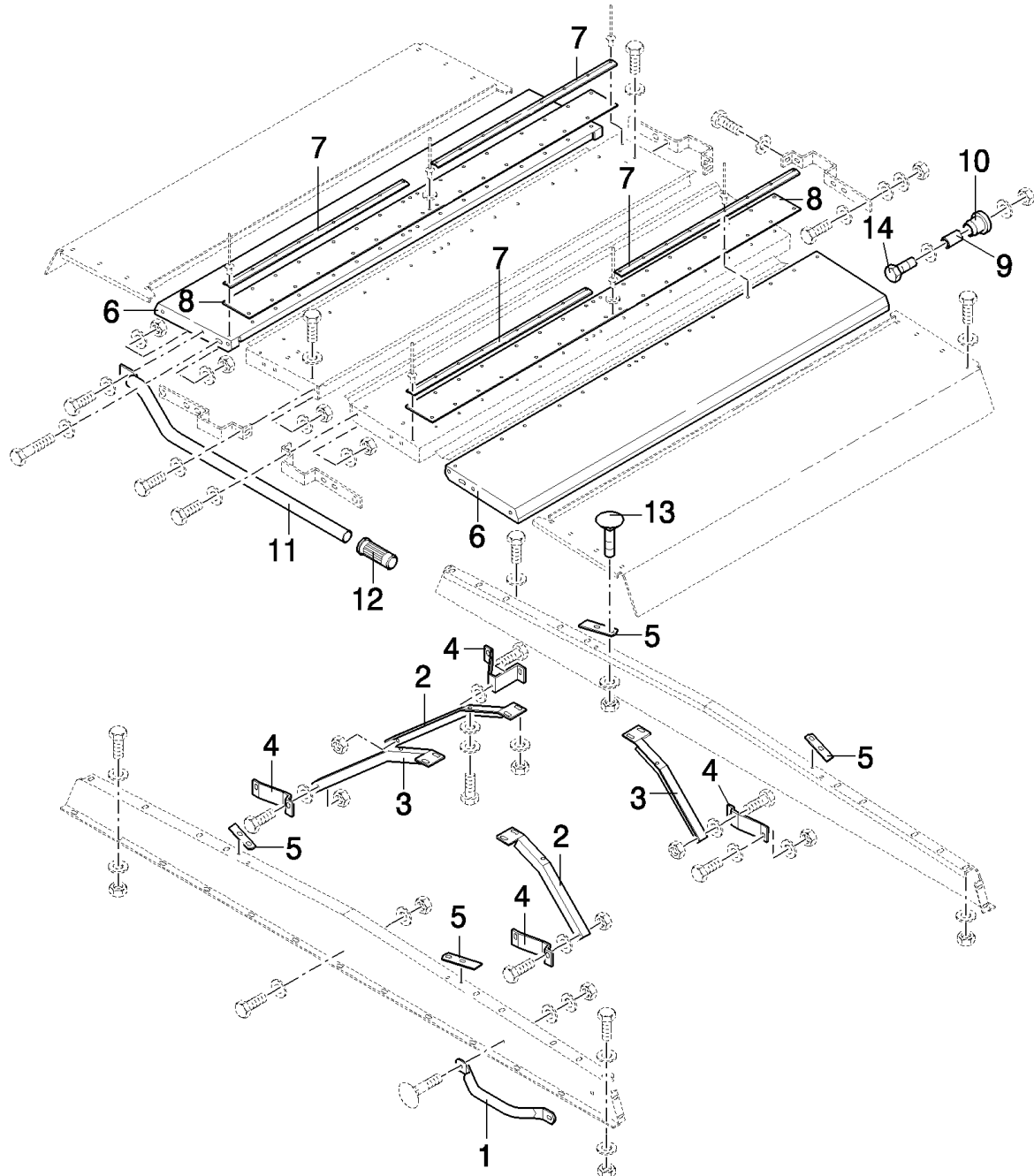
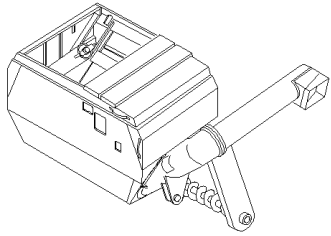

TX65 COMBINE - BASE UNIT

05.24(01) GRAINTANK COVER

сылка	Номер детали	Кол-во	Описание
1	388476	1	HANDLE,
2	84001083	2	SUPPORT, , FOR TX63-64-65-66-67-68 ONLY
2	84001596	2	SUPPORT, , FOR TX62 ONLY, -C1032
2	84001083	2	SUPPORT, , FOR TX62 ONLY, D1033-
3	84001078	2	SUPPORT, , FOR TX63-64-65-66-67-68 ONLY
3	84001595	2	SUPPORT, , FOR TX62 ONLY, -C1032
3	84001078	2	SUPPORT, , FOR TX62 ONLY, D1033-
4	9812848	4	SUPPORT, , FOR TX62-63-64-65-66-68 ONLY
4	84002820	4	SUPPORT, , FOR TX67 ONLY
5	84001366	4	ELEMENT, SEALING,
6	84001160	2	COVER,
7	754103	8	PLATE, FIXING,
8	9812858	2	CANVAS,
9	436353	4	BUSHING,
10	424230	4	BUSHING,
11	89850769	1	TUBE,
12	9837774	1	HANDLE GRIP,
13	9706703	8	BOLT, CARRIAGE, Short NK, M6 x 20, Cl8.8, Full Thd,
14	9706693	4	BOLT, Hex, M12 x 60, 8.8,

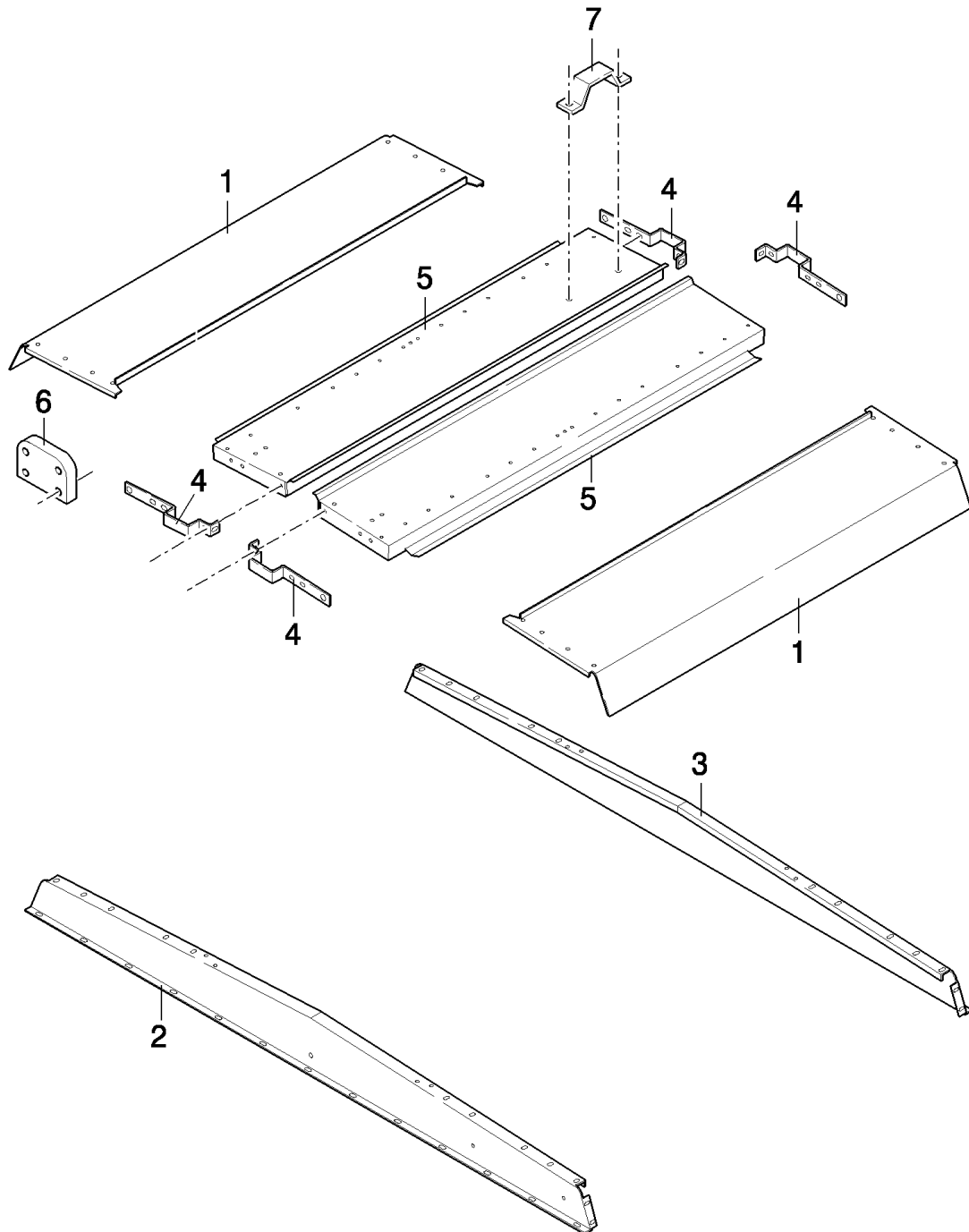
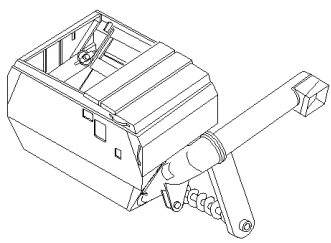

TX65 COMBINE - BASE UNIT

05.25(01) GRAINTANK COVER

сылка	Номер детали	Кол-во	Описание
1	84001073	2	PANEL, SIDE, , FOR TX68 ONLY, -C1169
1	84431190	2	PANEL, SIDE, , FOR TX68 ONLY, D1170-
1	84002788	2	PANEL, SIDE, , FOR TX67 ONLY, -C1169
1	84431417	2	PANEL, SIDE, , FOR TX67 ONLY, D1170-
1	84001168	2	PANEL, SIDE, , FOR TX66 ONLY, -C1169
1	84431422	2	PANEL, SIDE, , FOR TX66 ONLY, D1170-
1	84001274	2	PANEL, SIDE, , FOR TX63-64 ONLY, -C1169
1	84431419	2	PANEL, SIDE, , FOR TX63-64 ONLY, D1170-
1	84001274	2	PANEL, SIDE, , FOR TX65 ONLY, -C1032
1	84035623	2	PANEL, SIDE, , FOR TX65 ONLY, -C0051
1	84431192	2	PANEL, SIDE, , FOR TX65 ONLY, D1170-
1	84001606	2	PANEL, SIDE, , FOR TX62 ONLY
2	84001164	1	PLATE, , FOR TX66 ONLY
2	84052368	1	PLATE, , FOR TX67 ONLY
2	84001082	1	PLATE, , FOR TX68 ONLY
2	84001271	1	PLATE, , FOR TX63-64 ONLY
2	84001271	1	PLATE, , FOR TX65 ONLY, -C1032
2	84035620	1	PLATE, , FOR TX65 ONLY, D1033-
2	84001594	1	PLATE, , FOR TX62 ONLY
3	84001163	1	PLATE, , FOR TX66 ONLY
3	84052370	1	PLATE, , FOR TX67 ONLY
3	84001081	1	PLATE, , FOR TX68 ONLY
3	84001272	1	PLATE, , FOR TX63-64 ONLY
3	84001272	1	PLATE, , FOR TX65 ONLY, -C1032
3	84035615	1	PLATE, , FOR TX65 ONLY, D1033-
3	84001586	1	PLATE, , FOR TX62 ONLY
4	84001079	4	BRACKET, , FOR TX66-68 ONLY
4	84001802	4	BRACKET, , FOR TX62-63-64-65-67 ONLY
5	84001161	2	COVER, , FOR TX66-68 ONLY, -C1169
5	84431193	2	COVER, , FOR TX66-68 ONLY, D1170-
5	84001270	2	COVER, , FOR TX62-63-64-65-67 ONLY, -C1169
5	84431195	2	COVER, , FOR TX62-63-64-65-67 ONLY, D1170-
6	84001604	1	SUPPORT, , FOR TX62 ONLY, -C1032
7	89837395	3	HANDLE, , FOR TX62-63-64-65-67 ONLY

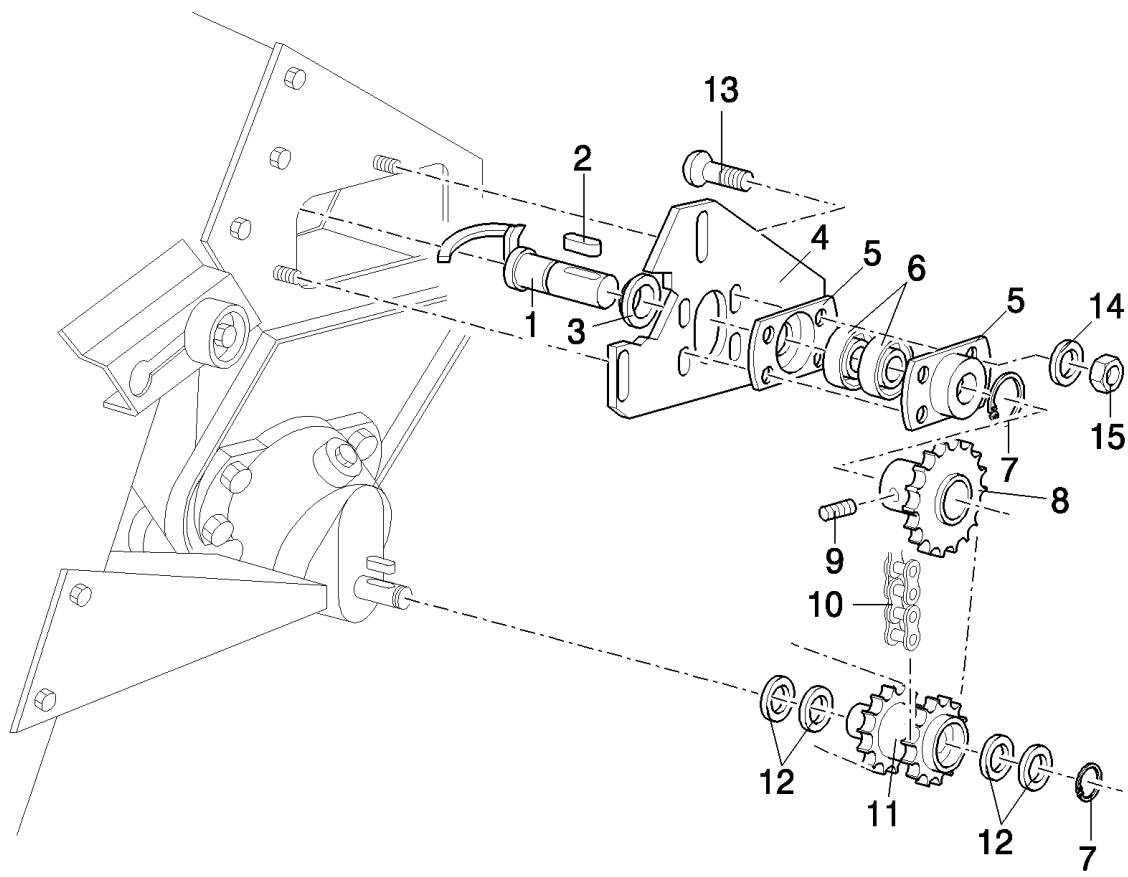
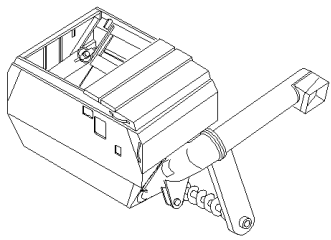

TX65 COMBINE - BASE UNIT

05.26(01) ADDITIONAL AUGER IN GRAIN ELEVATOR

сылка	Номер детали	Кол-во	Описание
1	9812112	1	AUGER,
2	170030	1	KEY, M8 x 7 x 32, Par,
3	310072	1	RING,
4	9812108	1	PLATE,
5	310045	2	FLANGE,
6	443898	2	BEARING, BALL,
7	370002	1	RING, SNAP, M25, Ext,
8	423659	1	SPROCKET, DRIVEN,
9	300480	1	SET SCREW, Hex Soc, M10 x 12, Cup Pt,
10	116140	1	CHAIN,
11	9500703	1	SPROCKET,
12	338206	1	WASHER, 26MM
14	322358	5	WASHER, SPRING, Belleville, M8,
15	9706690	5	NUT, M8, CI 8,
13	16043224	5	BOLT, Hex, M8 x 16, 8.8, Full Thd,

SECTIONS

SECTIONS

SECCIONES

AFSNIT

SEZIONI

ABSCHNITTE

SECÇÕES

SECTIES

SEC. 6

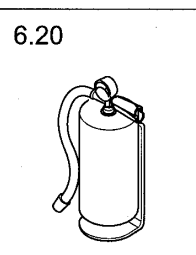
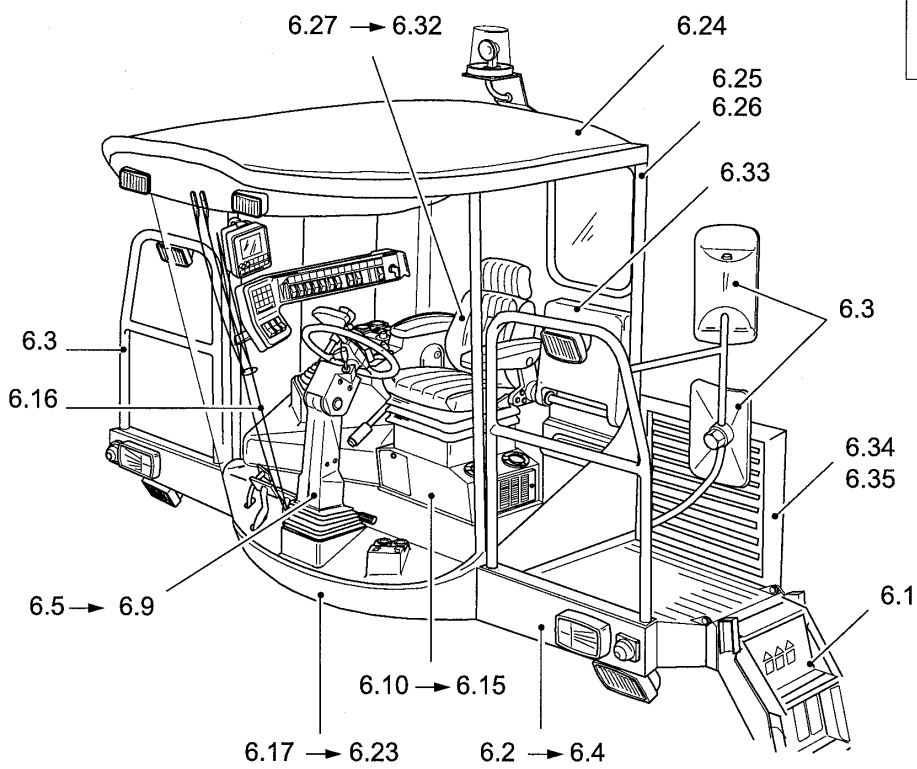

TX65 COMBINE - BASE UNIT

06.00(01) SECTION LIST 6

сылка	Номер детали	Кол-во	Описание

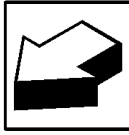
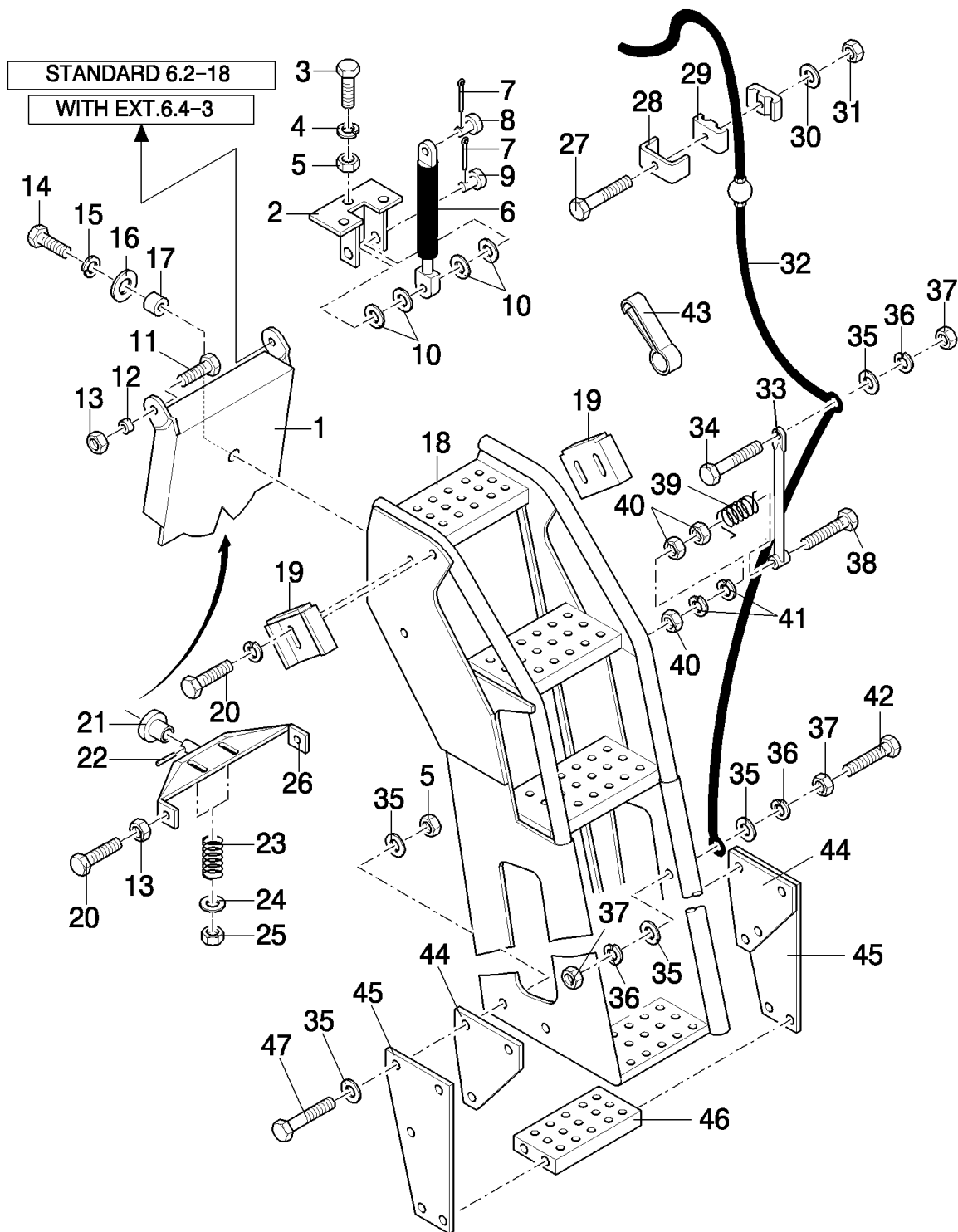
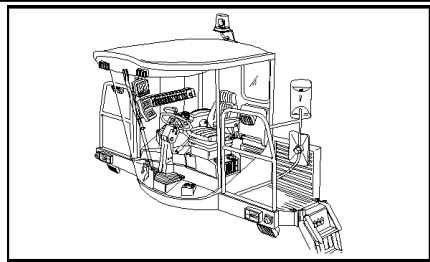

TX65 COMBINE - BASE UNIT

06.01(01) OPERATOR'S PLATFORM LADDER

сылка	Номер детали	Кол-во	Описание
1	9814579	1	SUPPORT,
2	84011781	1	SUPPORT,
3	120112	3	BOLT, Hex, M10 x 40, 8.8, Full Thd,
4	140045	7	WASHER, SPRING, Belleville, M10,
5	100016	AR	NUT, M10, CI 8,
6	89818978	1	SHOCK ABSORBER,
7	130003	2	PIN, SPLIT (COTTER), M3.2 x 20,
8	390040	1	PIN, CLEVIS, M10 x 35,
9	379547	1	PIN, CLEVIS, M10 x 60,
10	140079	4	WASHER,
11	43140	2	BOLT, Hex, M10 x 30, 8.8, Full Thd,
12	9838548	2	BUSHING,
13	100037	4	NUT, M10 x 1.5, CI 8,
14	120090	1	SCREW, Hex, M16 x 50, 8.8,
15	140048	1	WASHER, SPRING, Belleville, M16,
16	748217	AR	PLATE, ADJUSTING,
17	458871	1	BUSHING,
18	84012248	1	LADDER,
19	9815149	2	SUPPORT,
20	43138	4	SCREW, Hex, M10 x 20, 8.8, Full Thd,
21	913654	1	BUSHING,
22	9510330	1	PIN, ROLL,
23	9509233	2	SPRING,
24	140042	2	WASHER, M10 x 34 x 3,
25	86514720	2	NUT, LOCK, M10
26	9814931	1	SUPPORT,
27	86977790	1	SCREW, Hex, M6 x 45, 8.8,
28	431941	1	SUPPORT,
29	430357	2	CLAMP,
30	140040	1	WASHER, M6 x 22 x 2,
31	412152	1	NUT, LOCK, M6 x 1, CI 8.8,
32	84022066	1	ROPE, , BSN C479
32	87328127	1	ROPE, , ASN D480
33	84012251	1	LEVER,
34	43128	1	BOLT, Hex, M8 x 30, 8.8,
35	140041	AR	WASHER, M8 x 28 x 3,
36	322358	1	WASHER, SPRING, Belleville, M8,
37	9706690	1	NUT, M8, CI 8,
38	120115	1	SCREW, Hex, M10 x 70, 8.8, Full Thd,
39	84014761	1	SPRING,
40	100016	3	NUT, M10, CI 8,
41	140045	2	WASHER, SPRING, Belleville, M10,
42	300382	1	BOLT, Hex, M8 x 60, 8.8, Full Thd, M8x60
43	354957	1	HOOK,

TX65 COMBINE - BASE UNIT

06.01(01) OPERATOR'S PLATFORM LADDER

сылка	Номер детали	Кол-во	Описание
44	84035268	2	PLATE, COVER,
45	84035267	2	PLATE, COVER,
46	84045339	1	STEP,
47	412479	10	BOLT, Hex, M8 x 35, 8.8,

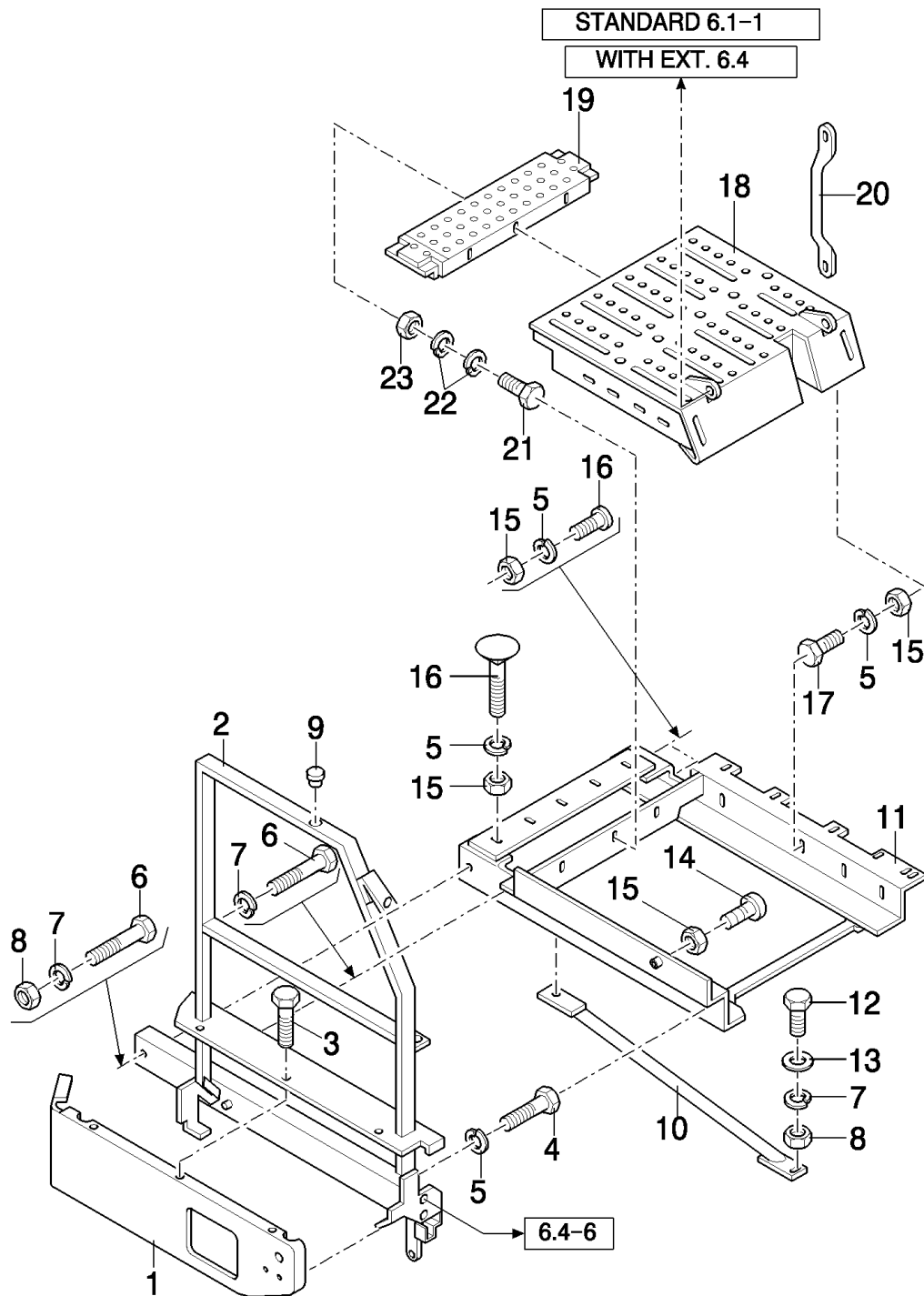
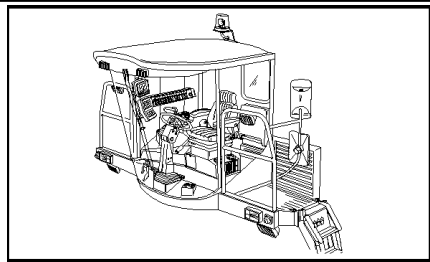

TX65 COMBINE - BASE UNIT

06.02(01) OPERATOR'S PLATFORM - LH

сылка	Номер детали	Кол-во	Описание
1	84001021	1	PLATE, COVER, , FOR TX66-68 ONLY
1	84001381	1	PLATE, COVER, , FOR TX62-63-64-65-67 ONLY
2	9831224	1	HANDRAIL, , FOR TX66-68 ONLY, -C6405
2	84002328	1	HANDRAIL, , FOR TX66-68 ONLY, D6405-
2	89818338	1	HANDRAIL, , FOR TX62-64-65 ONLY, -C6405
2	84002335	1	HANDRAIL, , FOR TX62-63-64-65-67 ONLY, D6405-
3	N605772S36	5	SCREW,
4	120073	3	BOLT, Hex, M10 x 80, 8.8,
5	140045	3	WASHER, SPRING, Belleville, M10,
6	43158	4	BOLT, Hex, M12 x 80, 8.8,
7	140046	7	WASHER, Belleville, M12,
8	337475	7	NUT, M12, CI 10,
9	433314	1	PLUG,
10	9832577	1	SUPPORT, , FOR TX62-63-64-65-66-68 ONLY
10	84035242	1	SUPPORT, , FOR TX67 ONLY
11	9814571	1	SUPPORT, , FOR TX66-68 ONLY
11	89831320	1	SUPPORT, , FOR TX62-63-64-65-67 ONLY
12	9706687	3	SCREW, Hex, M12 x 30, 8.8,
13	378245	3	WASHER, M12,
14	190029	1	INSULATOR BLOCK,
15	100016	1	NUT, M10, CI 8,
16	V43471	5	BOLT, M10x20
17	43138	3	SCREW, Hex, M10 x 20, 8.8, Full Thd,
18	84012200	1	SUPPORT,
19	9831162	1	EXTENSION, , FOR TX66-68 ONLY
20	388476	1	HANDLE,
21	80120099	6	BOLT, Hex, M6 x 16, 8.8,
22	322357	6	WASHER, SPRING, Belleville, M6,
23	15896221	6	NUT, M6, CI 10,

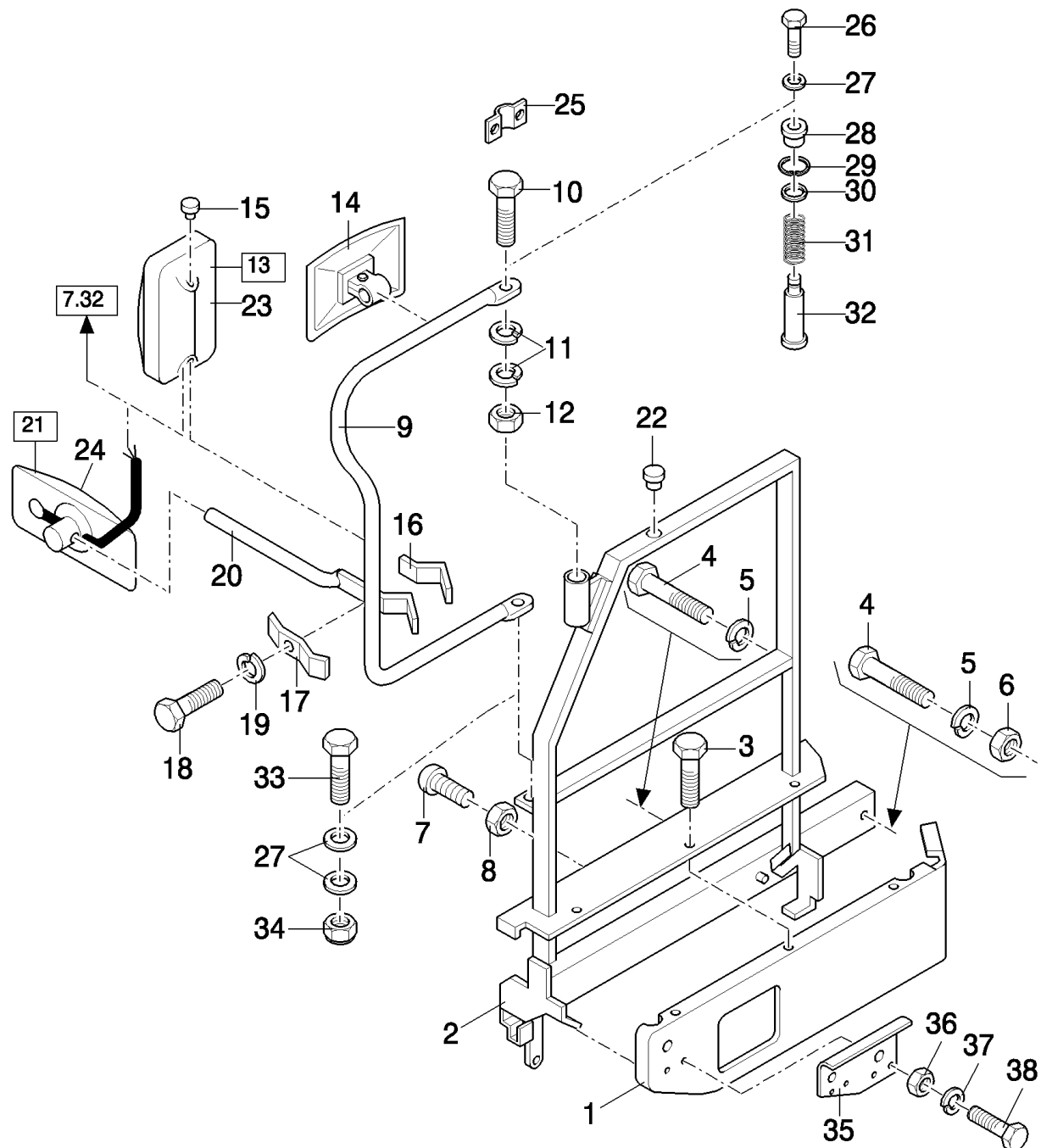
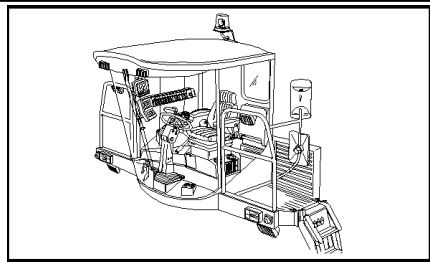

TX65 COMBINE - BASE UNIT

06.03(01) OPERATOR'S PLATFORM - RH

сылка	Номер детали	Кол-во	Описание
1	84001022	1	PLATE, , FOR TX66-68 ONLY
1	84001237	1	PLATE, , FOR TX62-63-64-65 ONLY
1	84002859	1	PLATE, , FOR TX67 ONLY
2	9831226	1	HANDRAIL, , FOR TX66-68 ONLY, -C6405
2	84002333	1	HANDRAIL, , FOR TX66-68 ONLY, D6405-
2	89818337	1	HANDRAIL, , FOR TX62-64-65 ONLY, -C6405
2	84002337	1	HANDRAIL, , FOR TX62-63-64-65 ONLY, D6405-
2	84002861	1	HANDRAIL, , FOR TX67 ONLY
3	N605772S36	5	SCREW,
4	43158	2	BOLT, Hex, M12 x 80, 8.8,
5	140046	2	WASHER, Belleville, M12,
6	337475	1	NUT, M12, CI 10,
7	190029	1	INSULATOR BLOCK,
8	100016	1	NUT, M10, CI 8,
9	9818318	2	SUPPORT, , LH AND RH, -C6405
9	84002209	1	SUPPORT, LH, -C0032
9	84002209	1	SUPPORT, LH, FOR TX66-68 ONLY, D1033-
9	84035536	1	SUPPORT, LH, FOR TX62-63-64-65-67 ONLY, D1033-
9	84002210	1	SUPPORT, RH, D6405-
10	43140	4	BOLT, Hex, M10 x 30, 8.8, Full Thd, , LH AND RH
11	140045	8	WASHER, SPRING, Belleville, M10, , LH AND RH
12	100037	4	NUT, M10 x 1.5, CI 8, , LH AND RH
13	9501005	2	MIRROR, REAR-VIEW, (23), LH AND RH
14	437650	2	MIRROR, REAR-VIEW, , LH AND RH, -C6405
14	84026680	2	MIRROR, REAR-VIEW, , LH AND RH, D6405-
15	610662	2	PLUG, , LH AND RH, -C6405
16	84007510	1	CLAMP, RH, FOR GERMANY ONLY
17	84007508	1	CLAMP, RH, FOR GERMANY ONLY
18	86977786	1	BOLT, Hex, M6 x 25, 8.8, RH, FOR GERMANY ONLY
19	322357	1	WASHER, SPRING, Belleville, M6, , FOR GERMANY ONLY
20	84007509	1	SUPPORT, RH, FOR GERMANY ONLY
21	84038307	1	MIRROR, REAR-VIEW, RH (24), FOR GERMANY ONLY
22	433314	1	PLUG,
23	84036577	1	COVER,
24	84036693	1	GLASS,
25	84037250	1	CLAMP,
27	322358	AR	WASHER, SPRING, Belleville, M8,
28	84002212	2	BUSHING,
29	456770	2	CIRCLIP,
30	419176	2	RING,
31	754891	2	SPRING,
32	84002211	2	PIN,
33	43128	2	BOLT, Hex, M8 x 30, 8.8,
34	86629542	2	NUT, LOCK, M8 x 1.25, CI 8,

TX65 COMBINE - BASE UNIT

06.03(01) OPERATOR'S PLATFORM - RH

сылка	Номер детали	Кол-во	Описание
35	84053757	2	SUPPORT, RH, WITH TRACKS AND TW800/65 ONLY
36	86511042	4	SCREW, Cross Pan Hd, M4 x 16, , WITH TRACKS AND TW800/65 ONLY
37	140013	4	WASHER, M4, , WITH TRACKS AND TW800/65 ONLY
38	100012	4	NUT, M4, CI 8, , WITH TRACKS AND TW800/65 ONLY
26	16043224	2	BOLT, Hex, M8 x 16, 8.8, Full Thd,

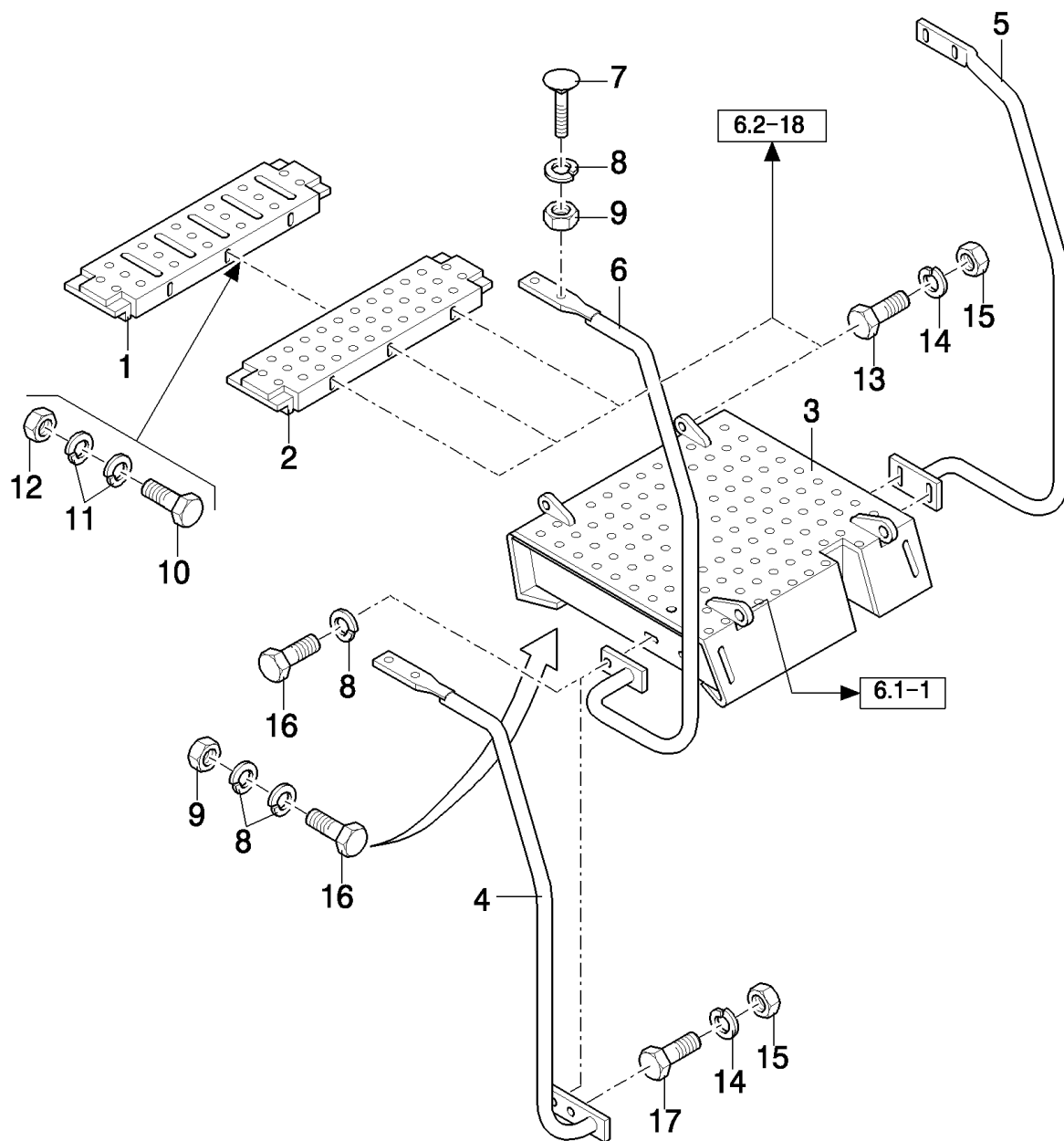
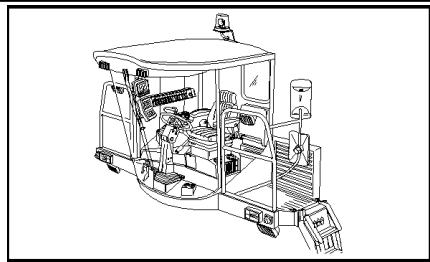

TX65 COMBINE - BASE UNIT

06.04(01) OPERATOR'S PLATFORM AND EXTENSIONS - LH

сылка	Номер детали	Кол-во	Описание
1	9814888	AR	EXTENSION, 200MM, WITH "TERRA" TYRES
2	9831162	1	EXTENSION, 100MM, WITH "TERRA" TYRES, FOR TX66-67-68 ONLY
3	84007275	1	EXTENSION, , WITH "TERRA" TYRES, -C1065
4	84007280	1	HANDRAIL, , WITH "TERRA" TYRES, -C1065
5	84007284	1	HANDRAIL, , WITH "TERRA" TYRES, -C1065
5	9831221	1	HANDRAIL, , WITH 200MM EXTENSION, WITH 100MM EXTENSION, -C6405
5	84002382	1	HANDRAIL, , WITH 100MM EXTENSION, WITH 200MM EXTENSION, -C0033
5	84035533	1	HANDRAIL, , WITH 200MM EXTENSION, WITH 100MM EXTENSION, D7550-
5	84035533	1	HANDRAIL, , WITH "TERRA" TYRES, D1066-
6	9831217	1	HANDRAIL, , WITH 200MM EXTENSION, -C6405
6	84002385	1	HANDRAIL, , WITH 200MM EXTENSION, WITH 100MM EXTENSION, -C0033
6	84035532	1	HANDRAIL, , WITH 100MM EXTENSION, WITH 200MM EXTENSION, D7550-
6	84035532	1	HANDRAIL, , WITH "TERRA" TYRES, D1066-
6	9831215	1	HANDRAIL, , WITH 100MM EXTENSION, -C6405
7	86512444	AR	BOLT, CARRIAGE, Short NK, M8 x 40, CI8.8, Full Thd, M8x40
8	322358	AR	WASHER, SPRING, Belleville, M8,
9	9706690	AR	NUT, M8, CI 8,
10	80120099	AR	BOLT, Hex, M6 x 16, 8.8,
11	322357	AR	WASHER, SPRING, Belleville, M6,
12	15896221	AR	NUT, M6, CI 10,
13	43138	AR	SCREW, Hex, M10 x 20, 8.8, Full Thd, M10x25
14	140045	AR	WASHER, SPRING, Belleville, M10,
15	100016	AR	NUT, M10, CI 8,
16	120104	1	SCREW, Hex, M8 x 20, 8.8,
17	43140	4	BOLT, Hex, M10 x 30, 8.8, Full Thd,

06.05(01) PIVOTING STEERING COLUMN

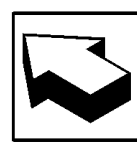
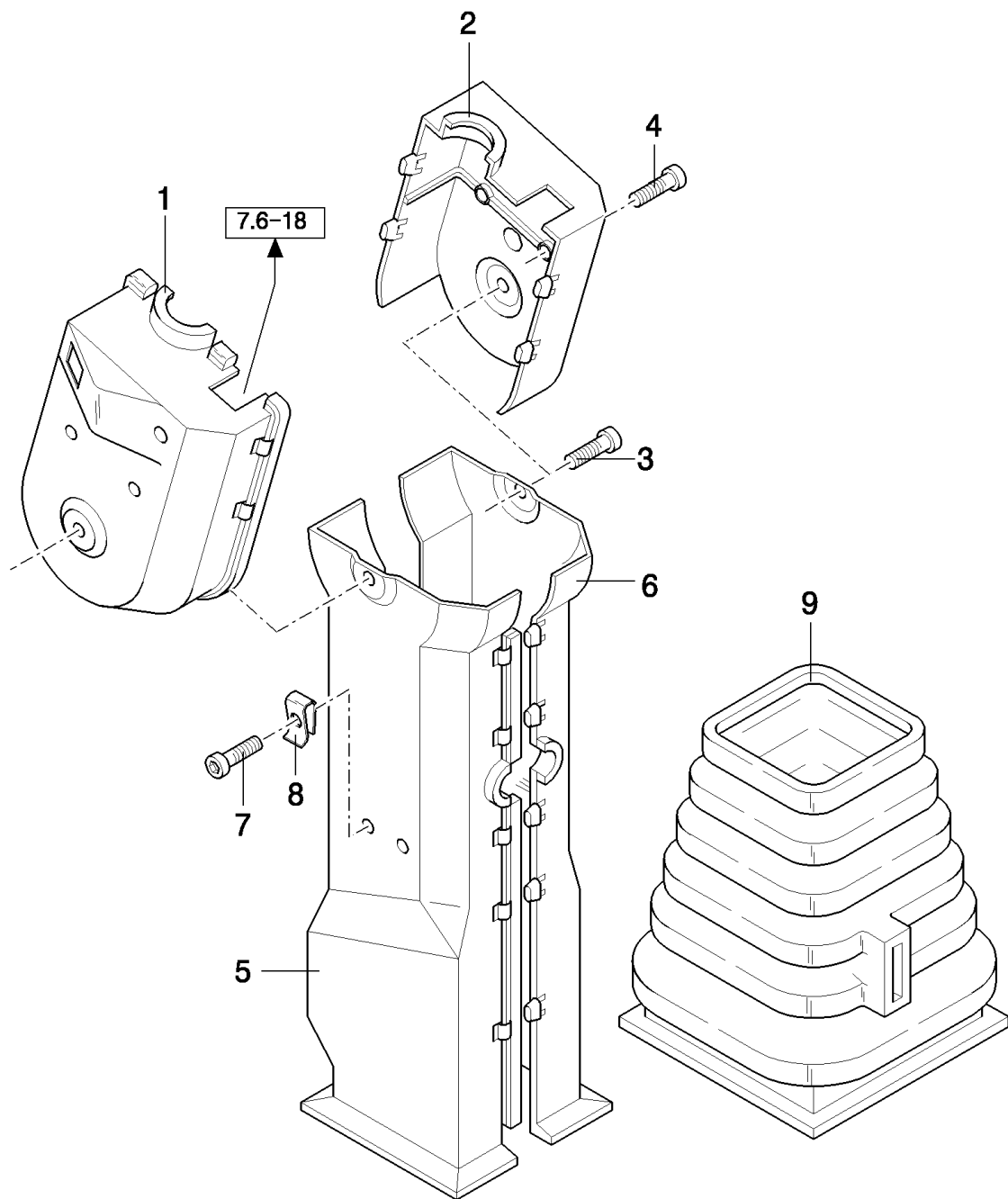
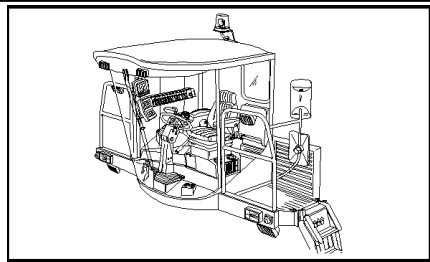

TX65 COMBINE - BASE UNIT

06.05(01) PIVOTING STEERING COLUMN

сылка	Номер детали	Кол-во	Описание
1	84014915	1	COVER, PLASTIC
2	84014916	1	COVER, PLASTIC
3	43128	1	BOLT, Hex, M8 x 30, 8.8,
4	86511042	4	SCREW, Cross Pan Hd, M4 x 16, M14x14
5	84014918	1	COVER, PLASTIC
6	84014963	1	COVER, PLASTIC
7	9819754	4	SCREW,
8	9819712	4	CLIP,
9	9819608	1	BELLOWS,

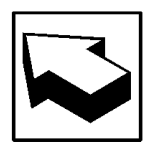
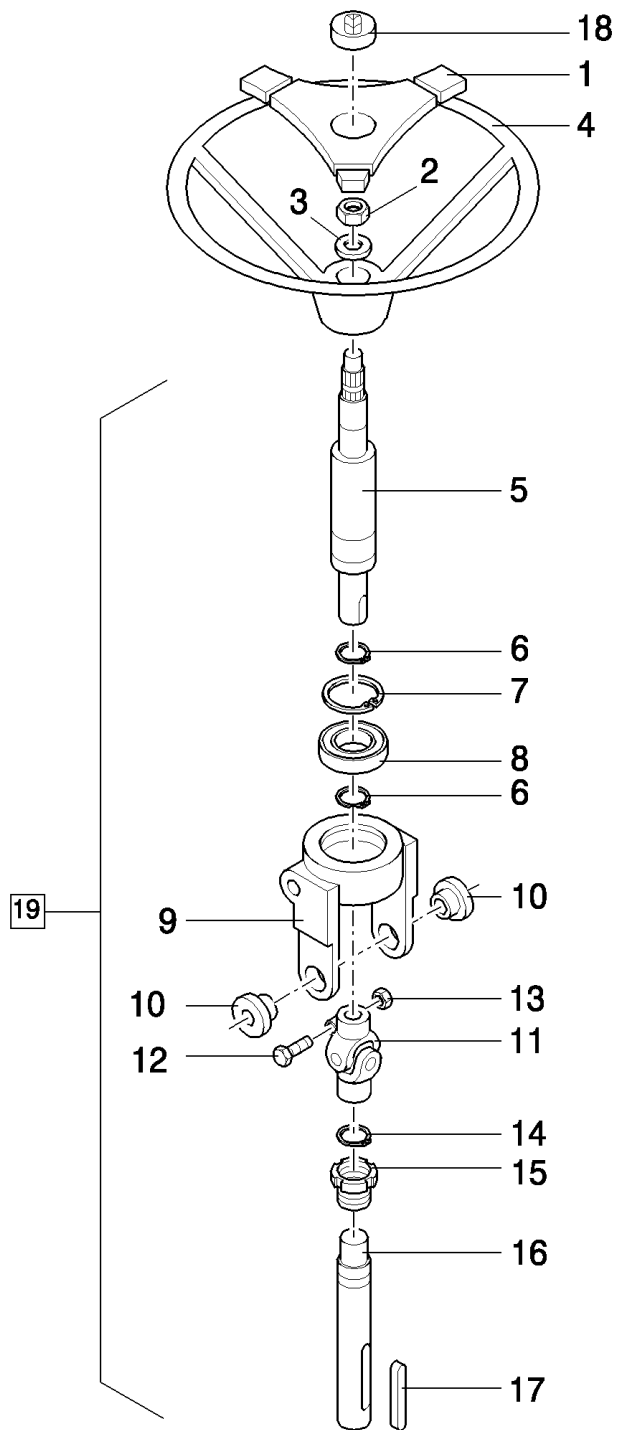
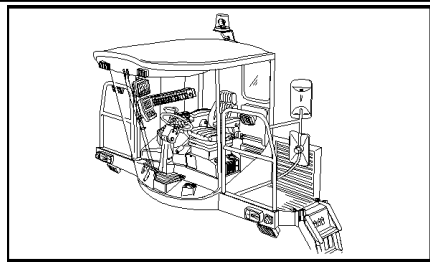

TX65 COMBINE - BASE UNIT

06.06(01) PIVOTING STEERING COLUMN

сылка	Номер детали	Кол-во	Описание
1	84015153	1	COVER, PLASTIC
2	86511416	1	NUT, Jam, 5/8"-18, G2, 5/8-18UNF
3	140048	1	WASHER, SPRING, Belleville, M16,
4	82016844	1	STEERING WHEEL,
5	84014884	1	SHAFT,
6	370024	2	RING, SNAP, M20, Ext,
7	300645	1	RING, SNAP, M42, Int,
8	412669	1	BEARING, BALL,
9	84014885	1	YOKE,
10	84014886	2	BUSHING,
11	84056200	1	JOINT, UNIVERSAL,
12	412479	1	BOLT, Hex, M8 x 35, 8.8,
13	86629542	1	NUT, LOCK, M8 x 1.25, CI 8,
14	370001	1	RING, SNAP, M22, Ext,
15	84014883	1	NUT,
16	84014880	1	SHAFT,
17	84014882	1	KEY,
18	84015154	1	EMBLEM,
19	89818434	1	STEERING COLUMN, (5 to 17, 06.07, 06.08, 06.09)

06.07(01) PIVOTING STEERING COLUMN

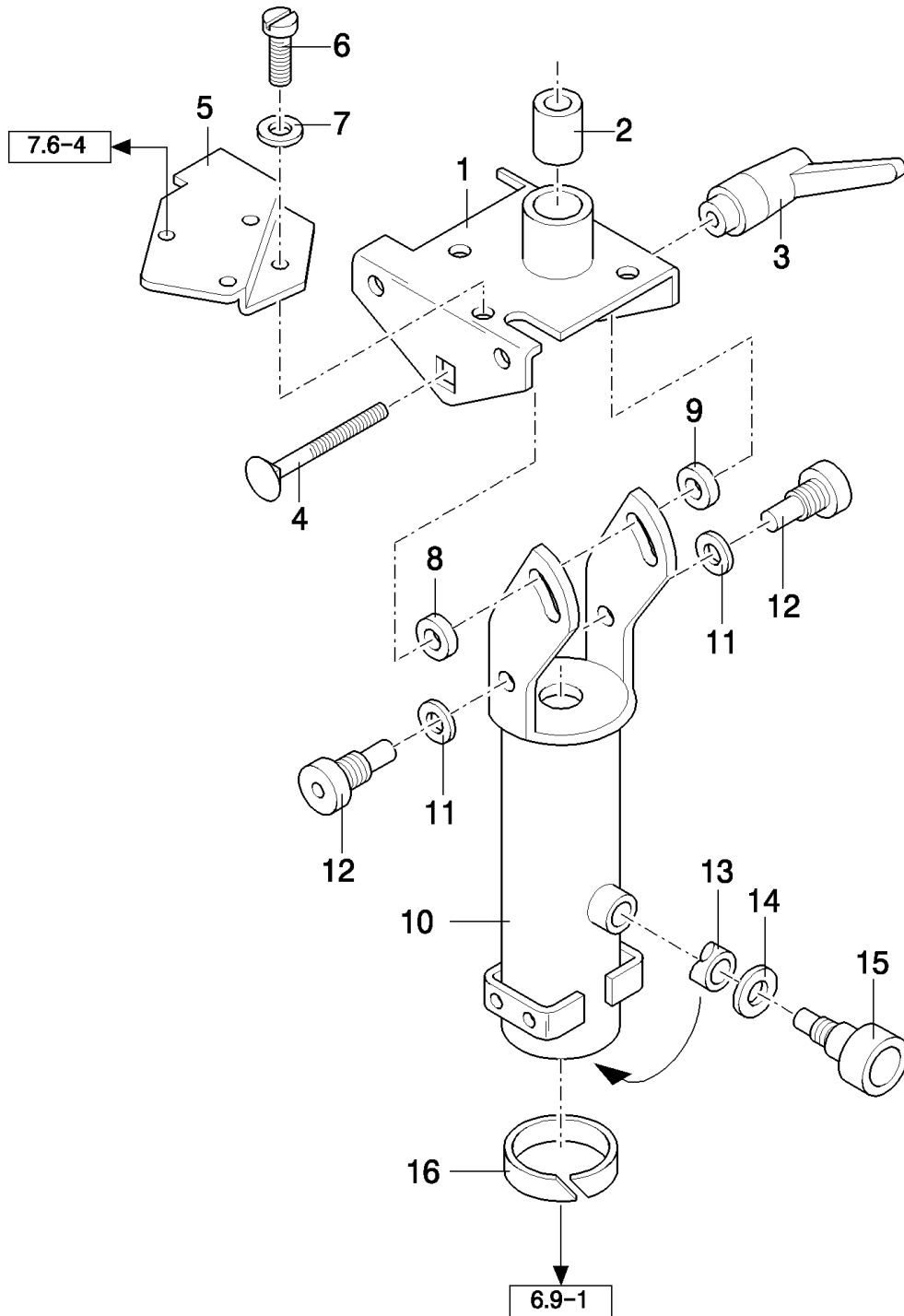
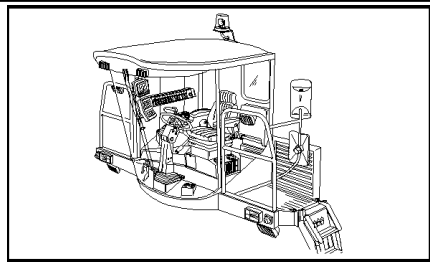

TX65 COMBINE - BASE UNIT

06.07(01) PIVOTING STEERING COLUMN

сылка	Номер детали	Кол-во	Описание
1	84014912	1	SUPPORT,
2	84014911	1	BUSHING,
3	84014891	1	HANDLE,
4	84014888	1	SCREW,
5	84014914	1	SUPPORT,
6	321803	2	SCREW, Cross Pan Hd, M4 x 10,
7	322355	2	WASHER, Belleville, M4,
8	84014889	1	WASHER, LOCK,
9	84014890	1	WASHER, LOCK,
10	84014875	1	STEERING COLUMN,
11	140028	2	WASHER, M10,
12	84014887	2	SCREW,
13	84014910	1	WASHER,
14	140045	1	WASHER, SPRING, Belleville, M10,
15	84014909	1	KNOB,
16	84014877	2	SLEEVE,

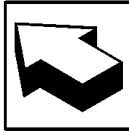
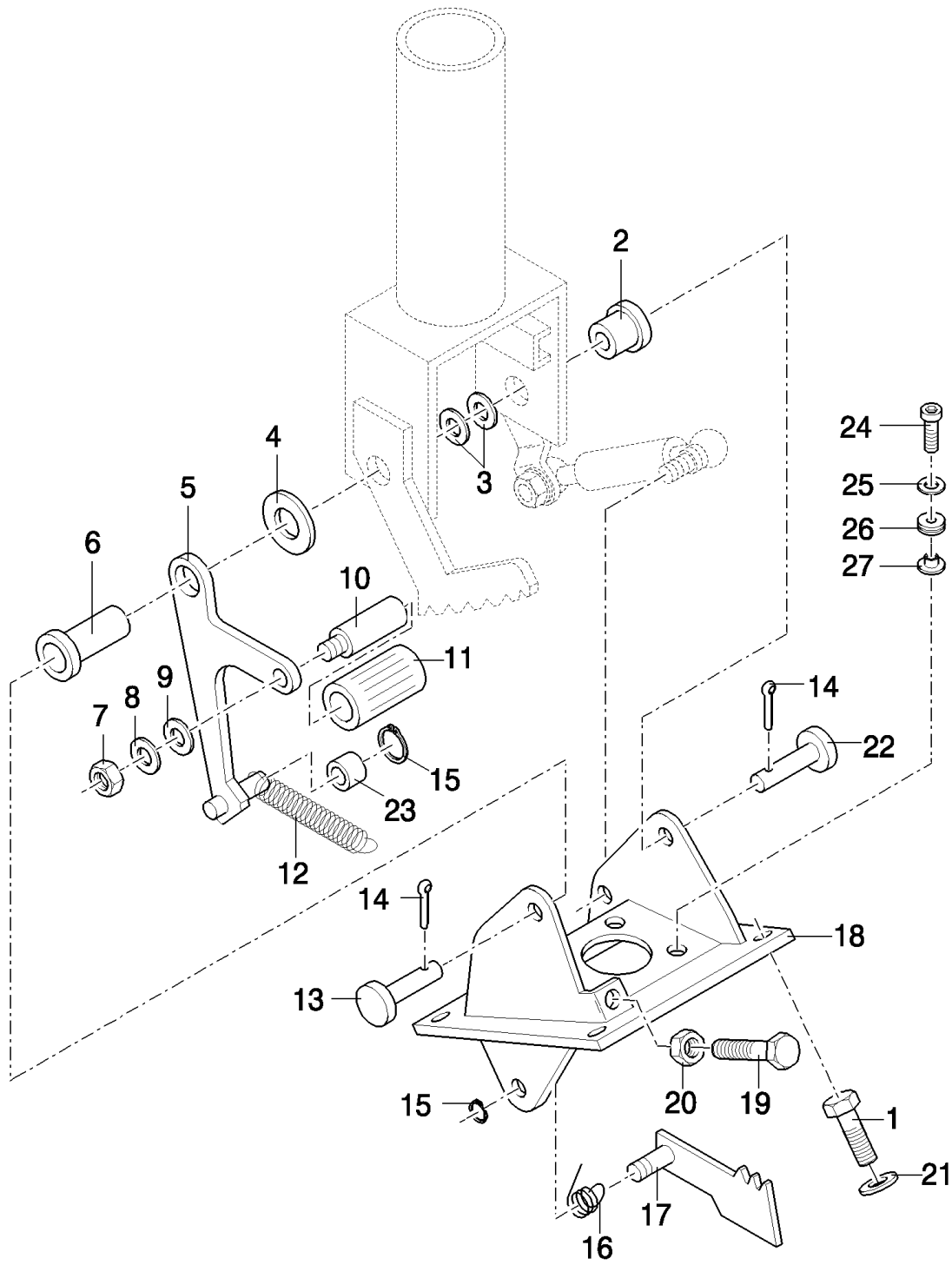
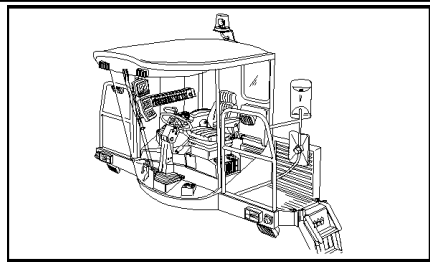

TX65 COMBINE - BASE UNIT

06.08(01) PIVOTING STEERING COLUMN

сылка	Номер детали	Кол-во	Описание
1	120104	1	SCREW, Hex, M8 x 20, 8.8,
2	84014896	1	BUSHING,
3	325291	2	WASHER,
4	84014898	1	WASHER,
5	84014899	1	LEVER,
6	84014897	1	BUSHING,
7	100016	1	NUT, M10, CI 8,
8	140028	1	WASHER, M10,
9	378244	1	WASHER, M10,
10	84014905	1	PEDAL,
11	84014906	1	PAD, RUBBER,
12	84014904	1	SPRING,
13	84014894	1	PIN,
14	130007	2	PIN, SPLIT (COTTER), M4 x 25,
15	84014901	2	CIRCLIP,
16	84014903	1	SPRING,
17	84014902	1	TAB, LOCKING,
18	84014893	1	SUPPORT,
19	43128	1	BOLT, Hex, M8 x 30, 8.8, Front
19	120104	5	SCREW, Hex, M8 x 20, 8.8, Rear
20	9706690	2	NUT, M8, CI 8,
21	322358	6	WASHER, SPRING, Belleville, M8,
22	84014895	1	PIN,
23	84014900	1	BUSHING,
24	88011	AR	BOLT, Hex, 3/8"-16 x 1 1/4", G5, Full Thd,
25	140045	AR	WASHER, SPRING, Belleville, M10,
26	89514935	4	SHOCK ABSORBER,
27	89819785	4	FLANGE,

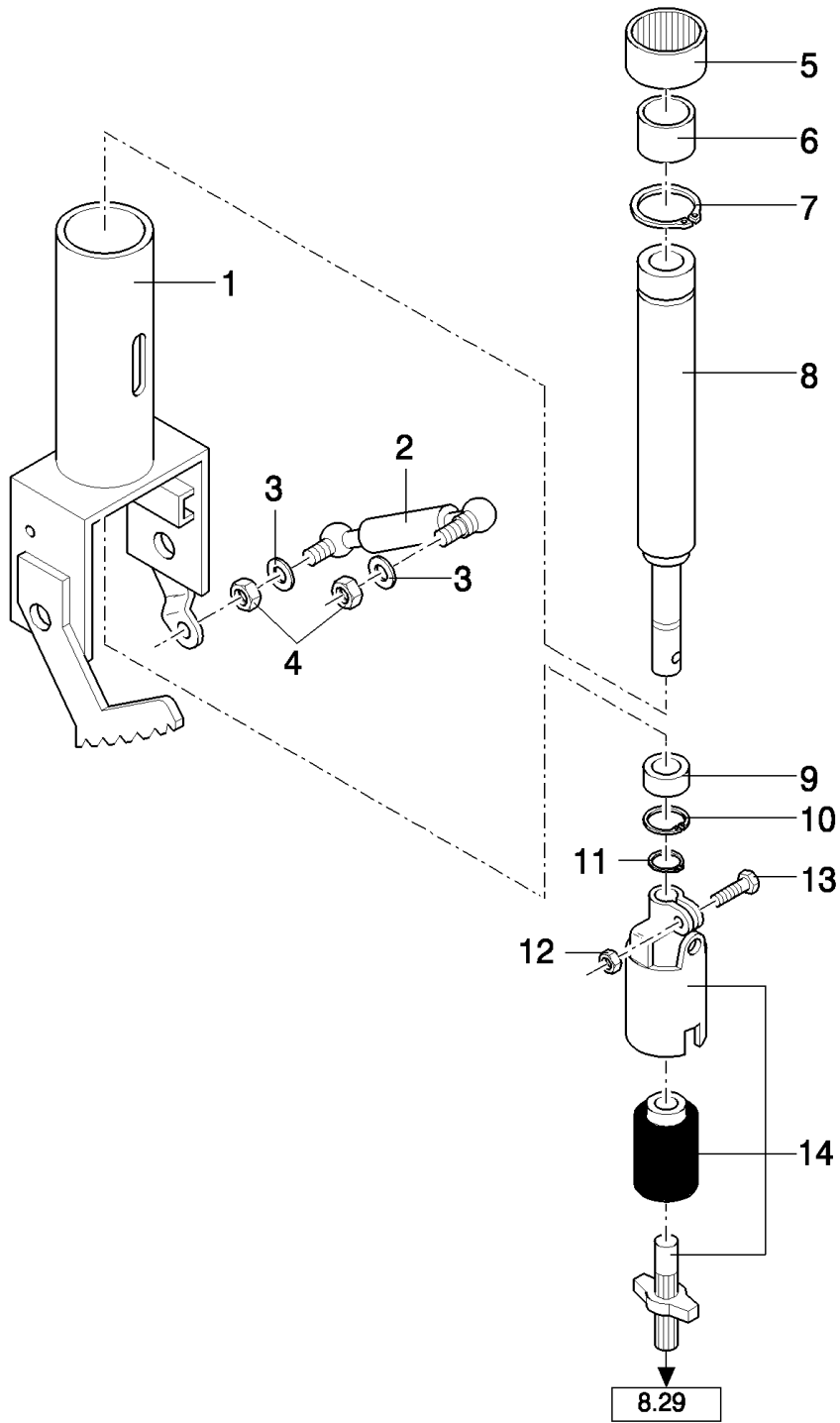
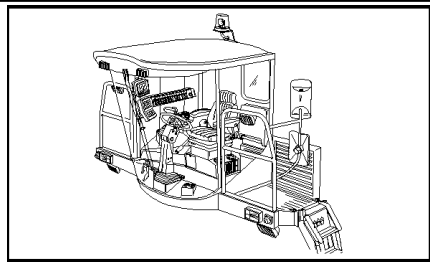

TX65 COMBINE - BASE UNIT

06.09(01) PIVOTING STEERING COLUMN

сылка	Номер детали	Кол-во	Описание
1	84014876	1	STEERING COLUMN,
2	84014907	1	GAS STRUT,
3	322358	2	WASHER, SPRING, Belleville, M8,
4	9706690	2	NUT, M8, CI 8,
5	84014913	1	BEARING ASSY,
6	84014878	1	BUSHING,
7	11068376	1	RING, SNAP, M35, Ext x 1.5 Thk,
8	84014879	1	GUIDE,
9	412669	1	BEARING, BALL,
10	300645	1	RING, SNAP, M42, Int,
11	370024	1	RING, SNAP, M20, Ext,
12	86629542	1	NUT, LOCK, M8 x 1.25, CI 8,
13	412479	1	BOLT, Hex, M8 x 35, 8.8,
14	84014908	1	JOINT, UNIVERSAL,

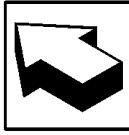
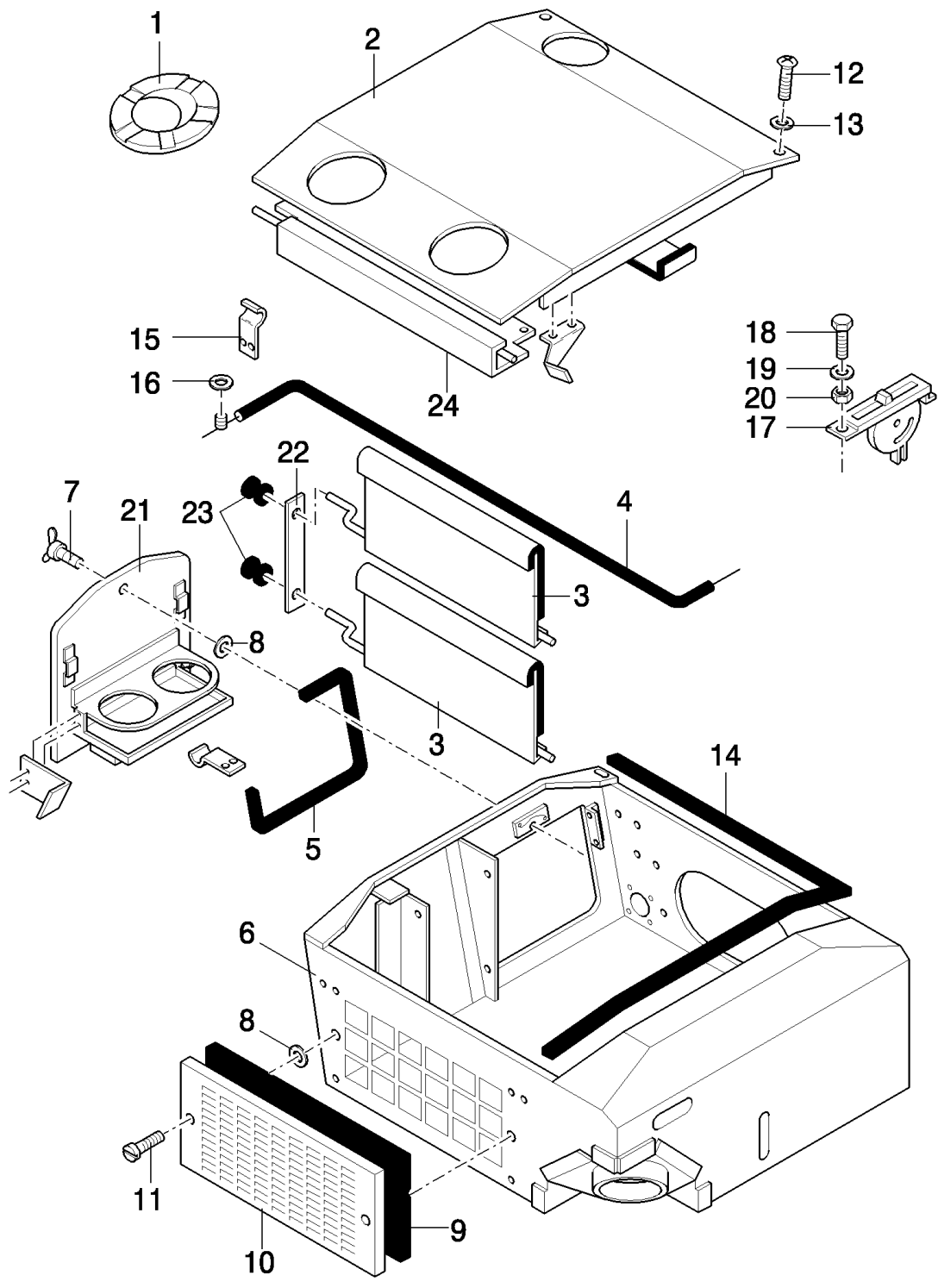
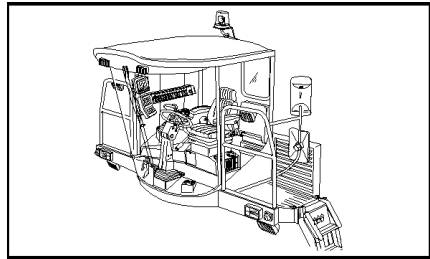

TX65 COMBINE - BASE UNIT

06.10(01) AIR CONDITIONER

сылка	Номер детали	Кол-во	Описание
1	84015380	3	PIPE, VENTILATION,
2	84015373	1	COVER, , -C7520
2	84043996	1	COVER, , D7520-
3	84015374	1	COVER, , -C7520
3	84043997	1	COVER, UPPER, D7520-
3	84043998	1	COVER, LOWER, D7520-
4	84015385	1	CABLE, , -C7520
4	84015385	2	CABLE, , D7520-
5	84015382	1	ELEMENT, SEALING,
6	84015371	1	ENVELOPE, , -C5510
6	84032084	1	ENVELOPE, , -C0038
6	84043995	1	ENVELOPE, , D7520-
7	84015391	1	SCREW,
8	84015390	3	RING, LOCKING,
9	84015381	1	FILTER, ELEMENT, , -C5620
9	84021840	1	FILTER, CAB, , -C0039
9	84045002	1	FILTER, CAB, , D7520-
10	84015379	1	GRILLE, , -C5620
10	84021839	1	GRILLE, , -C0039
10	84043999	1	GRILLE, , D7520-
11	84015389	2	SCREW, , -C5620
11	84023290	2	SCREW, , D5620-
12	62320	2	SCREW, M10x25
13	378244	2	WASHER, M10,
14	84015383	1	SEAL, , -C7520
14	84045003	1	ELEMENT, SEALING, , D7520-
15	84015376	2	BRACKET,
16	426735	1	RING, LOCKING,
17	9833562	1	CONTROL,
18	412475	1	SCREW,
19	322355	1	WASHER, Belleville, M4,
20	100012	1	NUT, M4, CI 8,
21	84032082	1	DOOR, , -C5510
21	84032083	1	DOOR, , D5510-
22	84045001	1	PLATE, COVER, , D7520-
23	426735	2	RING, LOCKING, , D7520-
24	84068438	1	PLATE, , -C7520
24	84068439	1	PLATE, , D7520-

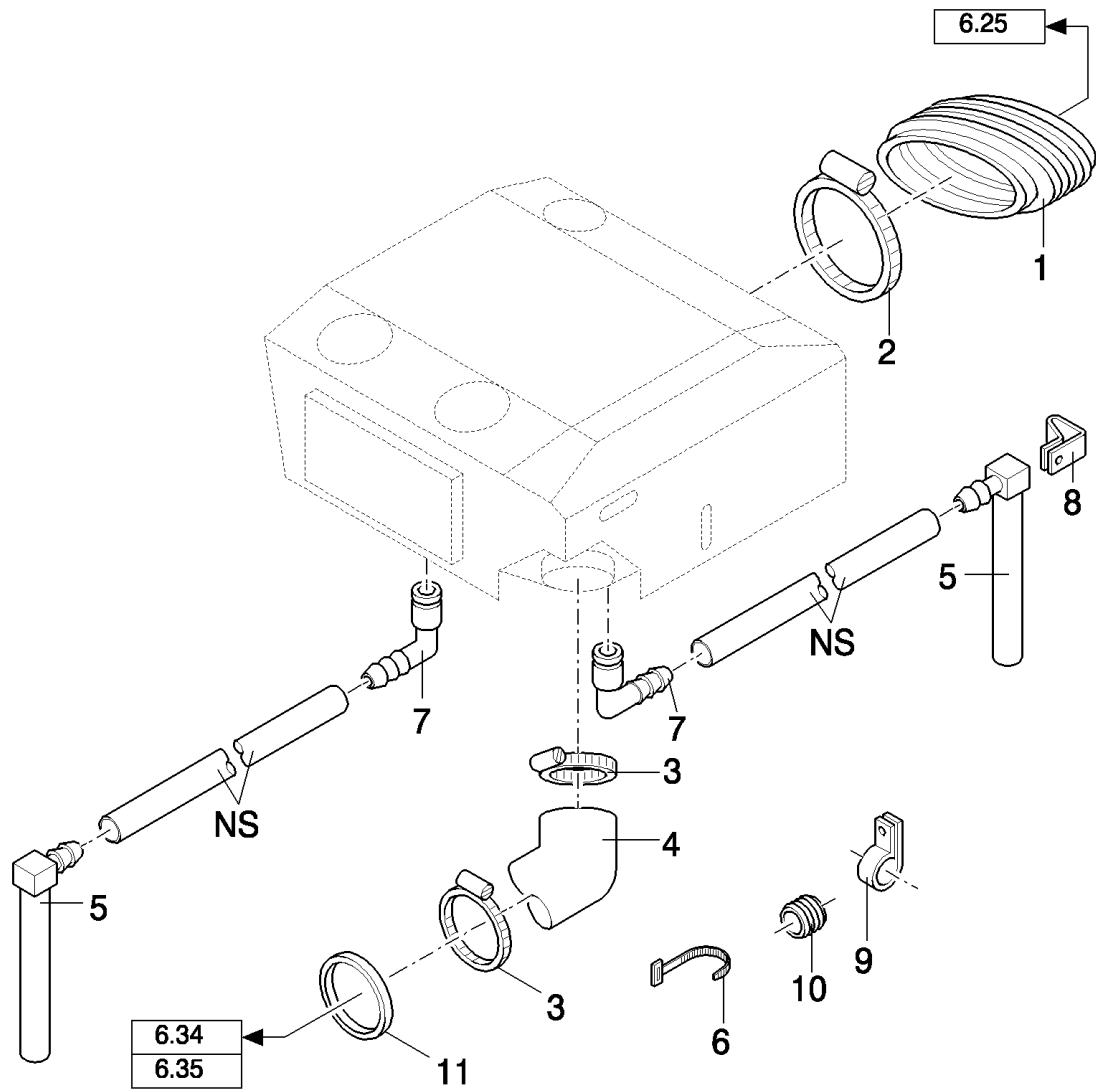
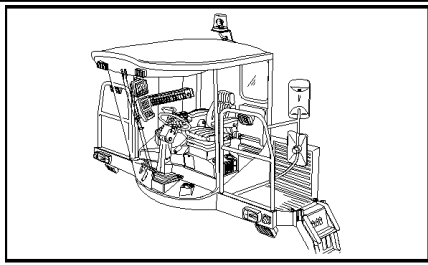

TX65 COMBINE - BASE UNIT

06.11(01) AIR CONDITIONER

сылка	Номер детали	Кол-во	Описание
1	9819551	1	HOSE,
2	84011664	2	CLAMP,
3	381144	2	CLAMP, HOSE, #60, 3.31/4.25 Type F Worm,
4	84012306	1	HOSE, , -C7520
4	84038369	1	HOSE, , -C0050
4	84400356	1	HOSE, , D1164-
5	9833900	2	TUBE,
6	323597	AR	STRAP, CABLE, M9 x 165 or M5 x 197,
7	9850816	2	ELBOW,
8	9513271	AR	CLAMP,
9	711051	AR	CLAMP,
10	102043	2	GROMMET,
11	84400209	1	COLLAR, , D1164-

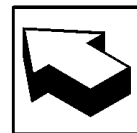
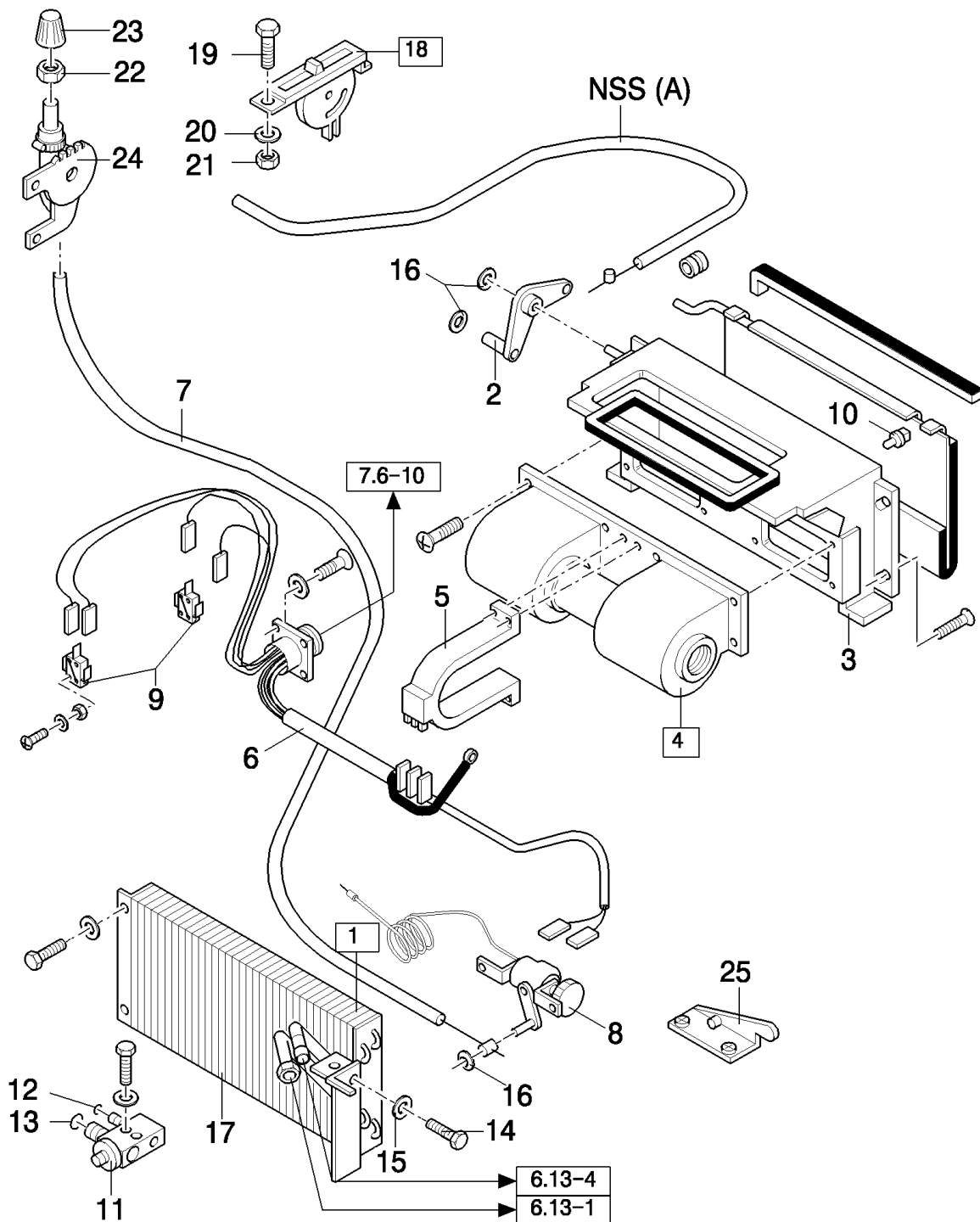
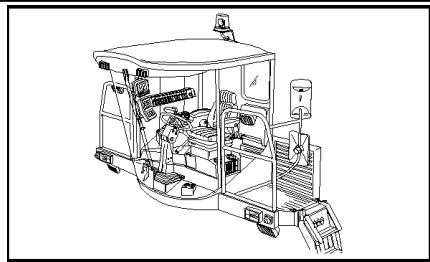

TX65 COMBINE - BASE UNIT

06.12(01) AIR CONDITIONER

сылка	Номер детали	Кол-во	Описание
1	9850814	1	EVAPORATOR, (11 to 15,17), -C7520
1	84038330	1	EVAPORATOR, (11 to 15,17), D7520-
2	84015375	1	LEVER,
3	84015372	1	ENVELOPE,
4	9512492	1	BLOWER, (5)
5	84015395	1	RESISTOR,
6	84015378	1	HARNESS, WIRE, , -C7520
6	84045000	1	HARNESS, WIRE, , D7520-
7	84015394	1	CABLE,
8	84015392	1	THERMOSTAT, , -C7520
8	84037990	1	THERMOSTAT, , D7520-
9	84015384	2	SWITCH ASSY,
10	84015388	2	CLIP,
11	84015397	1	VALVE,
12	84817009	1	O-RING,
13	84015398	1	O-RING,
14	120102	2	SCREW, Hex, M6 x 40, 8.8, Full Thd,
15	140015	2	WASHER, 6MM
16	426735	3	RING, LOCKING,
17	84019381	1	EVAPORATOR, , -C7520
17	84045396	1	EVAPORATOR, , D7520-
18	9833562	1	CONTROL, (A)
19	412475	1	SCREW,
20	322355	1	WASHER, Belleville, M4,
21	100012	1	NUT, M4, CI 8,
22	84000368	1	NUT, 7/16"-20, G2,
23	9832337	1	KNOB,
24	84015393	1	CONTROL,
25	84042749	1	BRACKET, , -C7520

ALL PARTS WITHOUT No. ARE NOT AVAILABLE

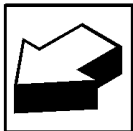
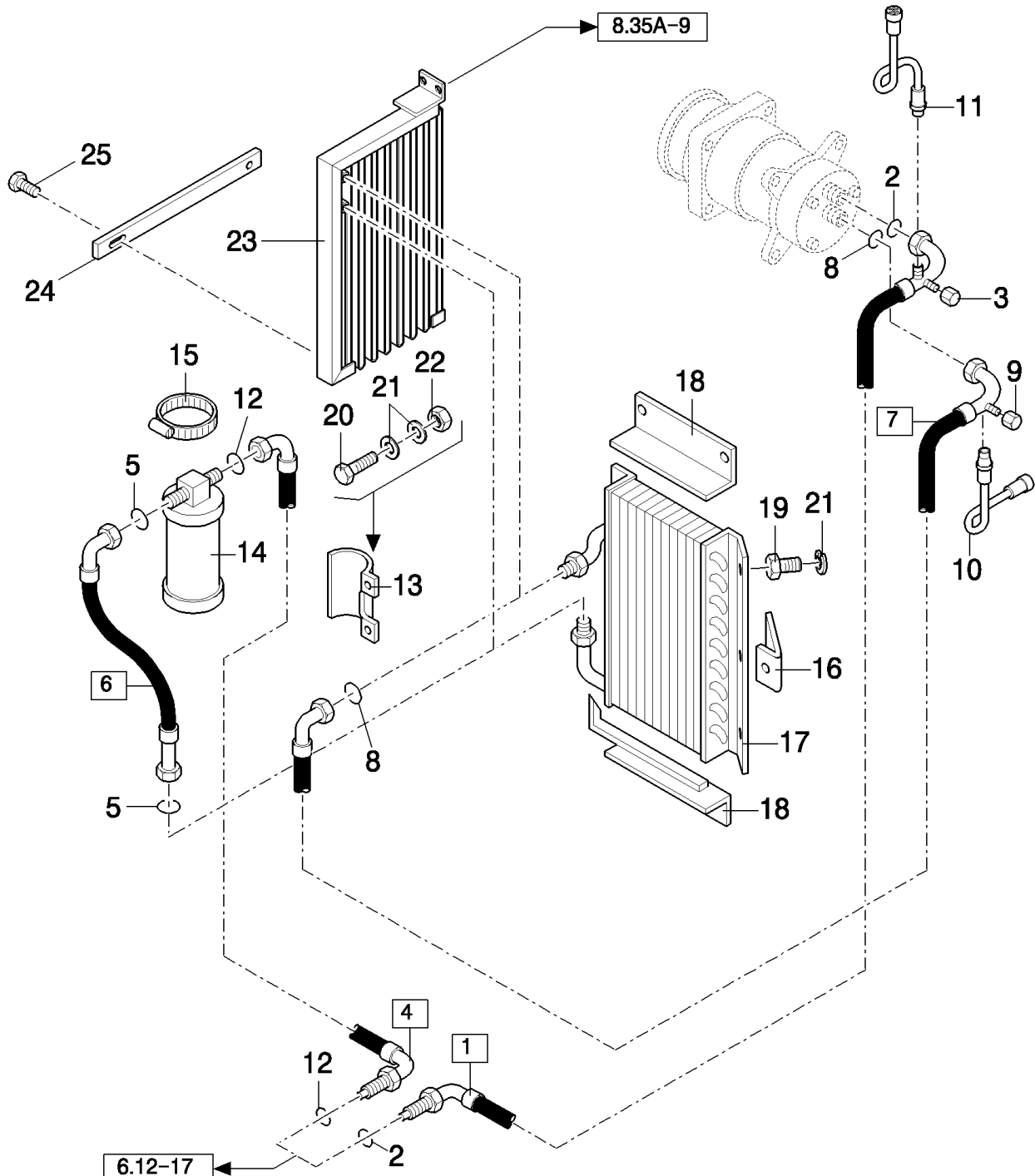
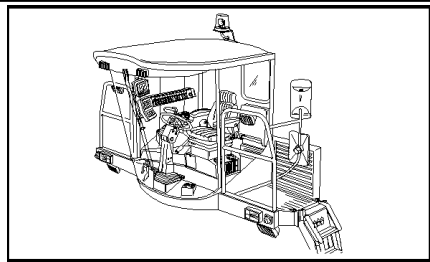

TX65 COMBINE - BASE UNIT

06.13(01) AIR CONDITIONER, ENGINE PARTS

сылка	Номер детали	Кол-во	Описание
1	9819878	1	HOSE, FLEXIBLE, (2,3), FOR TX66 ONLY, -C1032
1	84015099	1	HOSE, FLEXIBLE, (2,3), FOR TX68PLUS ONLY, D1033-
1	9819878	1	HOSE, FLEXIBLE, (2,3), NOT FOR TX68PLUS, FOR TX68 ONLY, -C1076
1	84038283	1	HOSE, HYDRAULIC, (2,3), FOR TX68 ONLY, NOT FOR TX68PLUS, D1077-
1	84011361	1	HOSE, HYDRAULIC, (2,3), FOR TX62-64-65 ONLY, -C1032
1	84038283	1	HOSE, HYDRAULIC, (2,3), FOR TX62-63-64-65-66-67 ONLY, D1033-
2	89827059	2	O-RING, , BLACK
2	82000791	2	O-RING, , GREEN
3	9843388	1	DUST CAP,
4	9819877	1	HOSE, FLEXIBLE, (12), FOR TX66 ONLY, -C1032
4	84021653	1	HOSE, HYDRAULIC, (12), FOR TX62-64-65 ONLY, -C1032
4	84038282	1	HOSE, HYDRAULIC, (12), FOR TX68PLUS ONLY, D1033-
4	9819877	1	HOSE, FLEXIBLE, (12), NOT FOR TX68PLUS, FOR TX68 ONLY, -C1076
4	84038282	1	HOSE, HYDRAULIC, (12), FOR TX68 ONLY, NOT FOR TX68PLUS, D1077-
5	9827060	2	O-RING, , BLACK
5	82000793	2	O-RING, 5/16" ID x .070" Thk, Green, GREEN
6	9819871	1	HOSE, FLEXIBLE, [5(2x)], FOR TX66 ONLY, -C1032
6	84011362	1	HOSE, FLEXIBLE, [5(2x)], FOR TX62-64-65 ONLY, -C1032
6	84038281	1	HOSE, HYDRAULIC, (5), FOR TX62-63-64-65-66-67 ONLY, FOR TX68PLUS ONLY, D1033-
6	9819871	1	HOSE, FLEXIBLE, (5), NOT FOR TX68PLUS, FOR TX68 ONLY, -C1076
6	84038281	1	HOSE, HYDRAULIC, (5), FOR TX68 ONLY, NOT FOR TX68PLUS, D1077-
7	9819873	1	HOSE, FLEXIBLE, (8,9), FOR TX66 ONLY, -C1032
7	9819873	1	HOSE, FLEXIBLE, (8,9), FOR TX62-64-65 ONLY, -C1032
7	84038284	1	HOSE, HYDRAULIC, (8,9), FOR TX68PLUS ONLY, D1033-
7	9819873	1	HOSE, FLEXIBLE, (8,9), NOT FOR TX68PLUS, FOR TX68 ONLY, -C1076
7	84038284	1	HOSE, HYDRAULIC, (8,9), FOR TX68 ONLY, NOT FOR TX68PLUS, D1077-
8	9827058	2	O-RING, .426" ID x .070" Thk, BLACK
8	82000792	2	O-RING, , GREEN
9	9843389	1	DUST CAP,
10	03247432	1	SWITCH, A/C HIGH PRESSURE,
11	03247424	1	SWITCH, A/C LOW PRESSURE,
12	9827060	2	O-RING, , BLACK, FOR TX62-63-64-65-67 ONLY
12	82000793	2	O-RING, 5/16" ID x .070" Thk, Green, FOR TX62-63-64-65-67 ONLY, GREEN
12	9837190	2	O-RING, , BLACK, FOR TX66-68 ONLY
12	82000793	2	O-RING, 5/16" ID x .070" Thk, Green, FOR TX66-68 ONLY, GREEN
13	9819763	1	SUPPORT,
14	9832539	1	RECEIVER-DRYER,
14	84031407	1	RECEIVER-DRYER, , FOR SCANDINAVIA ONLY
15	381144	1	CLAMP, HOSE, #60, 3.31/4.25 Type F Worm,
16	84014160	1	BRACKET, , FOR TX62-64-65-66-68 ONLY, -C1032
16	84014160	1	BRACKET, , NOT FOR TX68PLUS, FOR TX68 ONLY, D1033-
17	9850813	1	CONDENSER, , -C4425
17	84021139	1	CONDENSER, , FOR TX68 ONLY, NOT FOR TX68PLUS, -C0045
17	84021139	1	CONDENSER, , FOR TX62-64-65-66 ONLY, -C0037

TX65 COMBINE - BASE UNIT

06.13(01) AIR CONDITIONER, ENGINE PARTS

сылка	Номер детали	Кол-во	Описание
18	84015109	2	SHIELD, , -C1032
18	84015109	2	SHIELD, , NOT FOR TX68PLUS, FOR TX68 ONLY, D1033-
19	120104	AR	SCREW, Hex, M8 x 20, 8.8,
21	322358	AR	WASHER, SPRING, Belleville, M8,
22	9706690	AR	NUT, M8, CI 8,
23	84026459	1	CONDENSER, , FOR TX68PLUS ONLY, D1030-
23	84026459	1	CONDENSER, , NOT FOR TX68PLUS, FOR TX68 ONLY, D1077-
24	84061839	2	SUPPORT,
25	412215	2	BOLT, Hex, M8 x 100, 8.8,
20	16043224	AR	BOLT, Hex, M8 x 16, 8.8, Full Thd,

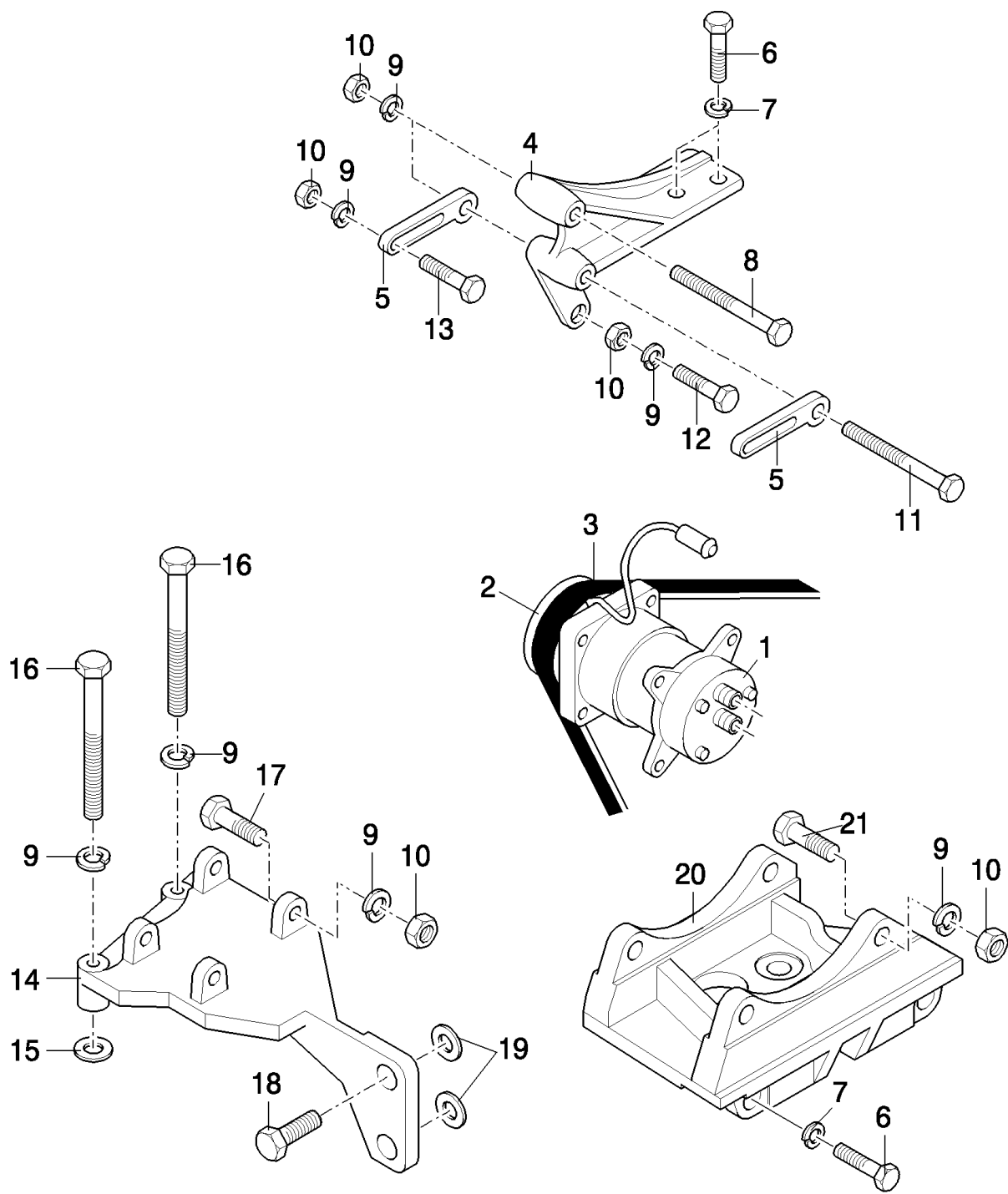
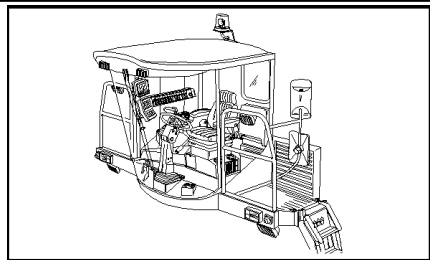

TX65 COMBINE - BASE UNIT

06.14(01) AIR CONDITIONER, ENGINE PARTS

сылка	Номер детали	Кол-во	Описание
1	9831429	1	COMPRESSOR, AIR, (2), -C4420
1	84018078	1	COMPRESSOR, AIR, , FOR TX66 ONLY, -C0037
1	84011595	1	COMPRESSOR, AIR, , FOR TX68PLUS ONLY, D1033-
1	84018078	1	COMPRESSOR, AIR, , NOT FOR TX68PLUS, FOR TX68 ONLY, -C1076
1	84039022	1	COMPRESSOR, AIR, , FOR TX68 ONLY, NOT FOR TX68PLUS, D1077-
1	84018078	1	COMPRESSOR, AIR, , FOR TX62-64-65 ONLY, -C1032
1	84039022	1	COMPRESSOR, AIR, , FOR TX62-63-64-65-66-67 ONLY, D1030-
2	84019697	1	CLUTCH, , FOR TX62-64-65-66-68 ONLY, -C4420
2	84045066	1	CLUTCH, , FOR TX62-63-64-65-66-67 ONLY, D1030-
3	9835876	1	BELT, , FOR TX64-65-66 ONLY, -C1032
3	84007307	1	BELT, TRANSMISSION, , FOR TX68PLUS ONLY
3	84007307	1	BELT, TRANSMISSION, , NOT FOR TX68PLUS, FOR TX68 ONLY, -C1076
3	84036070	1	BELT, TRANSMISSION, , FOR TX68 ONLY, NOT FOR TX68PLUS, D1077-
3	80754165	1	BELT, TRANSMISSION, , FOR TX62 ONLY, -C1032
3	84036070	1	BELT, TRANSMISSION, , FOR TX62-63-64-65-66-67 ONLY, D1030-
4	84007260	1	SUPPORT, , FOR TX62-64-65-66 ONLY, -C1032
5	913808	2	BRACKET, , FOR TX62-64-65-66 ONLY, -C1032
6	9627887	2	BOLT, Hex, 7/16"-14 x 1 1/4", G5, , FOR TX62-63-64-65-66-67 ONLY
7	140046	2	WASHER, Belleville, M12, , FOR TX62-63-64-65-66-67 ONLY
8	331168	1	BOLT, Hex, M10 x 140, 8.8, , FOR TX62-64-65-66 ONLY
9	140045	AR	WASHER, SPRING, Belleville, M10,
10	100016	1	NUT, M10, CI 8,
11	120075	1	SCREW, Hex, M10 x 100, 8.8, , FOR TX62-64-65-66 ONLY
12	120074	1	BOLT, Hex, M10 x 90, 8.8, , FOR TX62-64-65-66 ONLY
13	120112	2	BOLT, Hex, M10 x 40, 8.8, Full Thd, , FOR TX62-63-64-65-66-67 ONLY
14	9850357	2	SUPPORT, , NOT FOR TX68PLUS, FOR TX68 ONLY, -C1076
15	ZED140078	2	WASHER, , FOR TX68 ONLY
16	84007091	1	BOLT, Hex, M10 x 1.25 x 100, 8.8, M10x100, FOR TX68 ONLY
17	325829	4	BOLT, Hex, M10 x 45, 8.8, M10x40, FOR TX68 ONLY
18	412037	2	BOLT, Hex, M12 x 1.25 x 40, 8.8, Full Thd, M12x40, FOR TX68 ONLY
19	378245	2	WASHER, M12, , FOR TX68 ONLY
20	84038086	1	SUPPORT, , FOR TX62-63-64-65-66-67 ONLY, D1030-
20	84038086	1	SUPPORT, , FOR TX68 ONLY, NOT FOR TX68PLUS, D1077-
20	84015659	1	SUPPORT, , FOR TX68PLUS ONLY, D1033-
21	300443	4	SCREW, M10x35

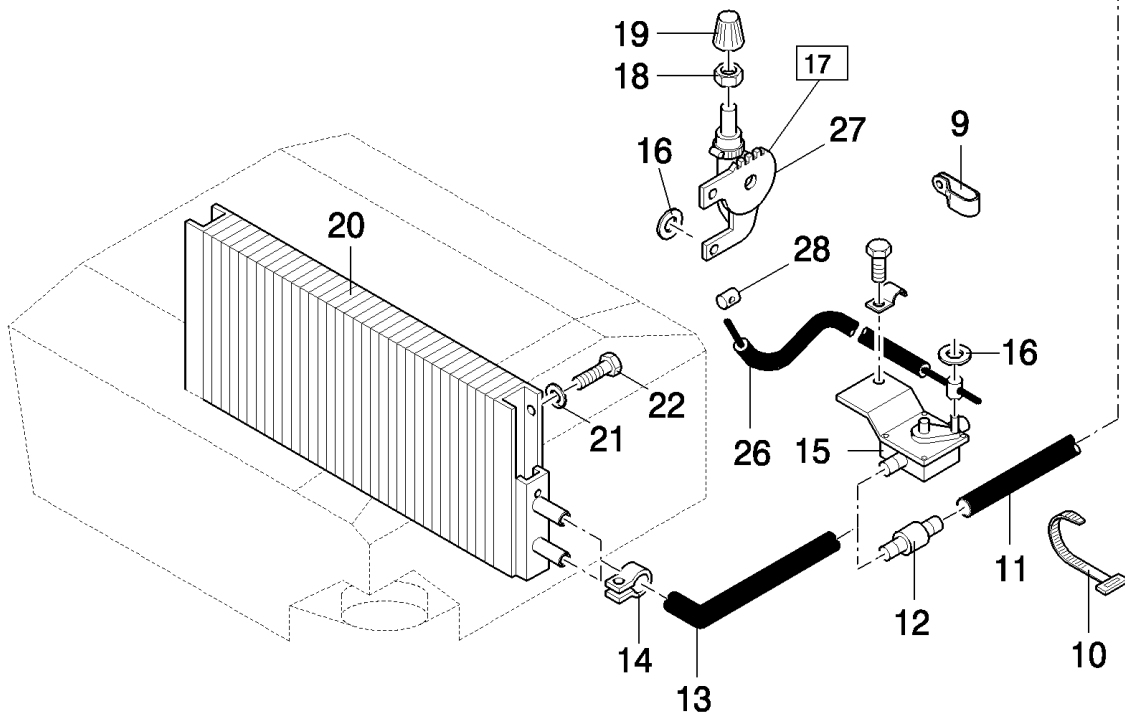
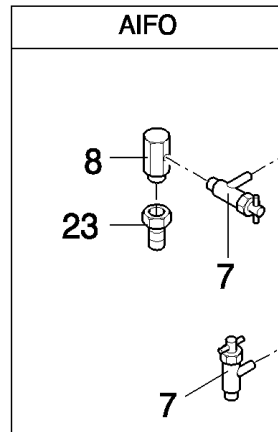
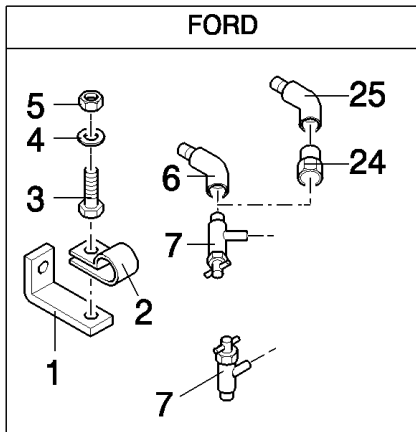
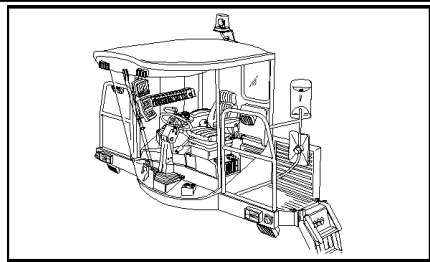

TX65 COMBINE - BASE UNIT

06.15(01) HEATING

сылка	Номер детали	Кол-во	Описание
1	84007407	1	SUPPORT, , FOR TX62-64-65 ONLY, -C1032
2	9827902	5	CLAMP, 1", Insul, 3/8" Bolt, , FOR TX62-63-64-65 ONLY
3	120104	1	SCREW, Hex, M8 x 20, 8.8, , FOR TX62-64-65 ONLY
4	322358	1	WASHER, SPRING, Belleville, M8, , FOR TX62-64-65 ONLY
5	9706690	1	NUT, M8, CI 8, , FOR TX62-64-65 ONLY
6	353779S	1	ELBOW, , FOR TX62-64-65 ONLY, -C1032
7	83961305	2	VALVE, SHUT-OFF,
8	84000247	1	CONNECTOR, HYD., , FOR TX66-68 ONLY
9	417412	6	CLAMP,
10	368582	5	STRAP,
11	420098	2	HOSE,
12	E8NN8594BA	1	CONNECTOR, HYD.,
13	9835205	2	ELBOW,
14	326082	8	CLAMP,
15	9832336	1	VALVE,
16	398561	1	CLIP,
17	9837974	1	CABLE, (16,26 to 28)
18	84000368	1	NUT, 7/16"-20, G2,
19	9850811	1	KNOB,
20	9850812	1	RADIATOR, , -C7520
20	84039021	1	RADIATOR, , D7520-
21	322358	3	WASHER, SPRING, Belleville, M8,
22	300806	3	SCREW, Hex, M5 x 10, 8.8, Full Thd,
23	84012391	1	JOINT, UNIVERSAL, , FOR TX66-68 ONLY
24	918688	1	CONNECTOR, HYD., , FOR ATA ENGINE ONLY
25	E7NN18599AA	1	ELBOW, , FOR ATA ENGINE ONLY
26	84058994	1	CABLE,
27	84058995	1	CONTROL,
28	84058996	1	SPIDER,

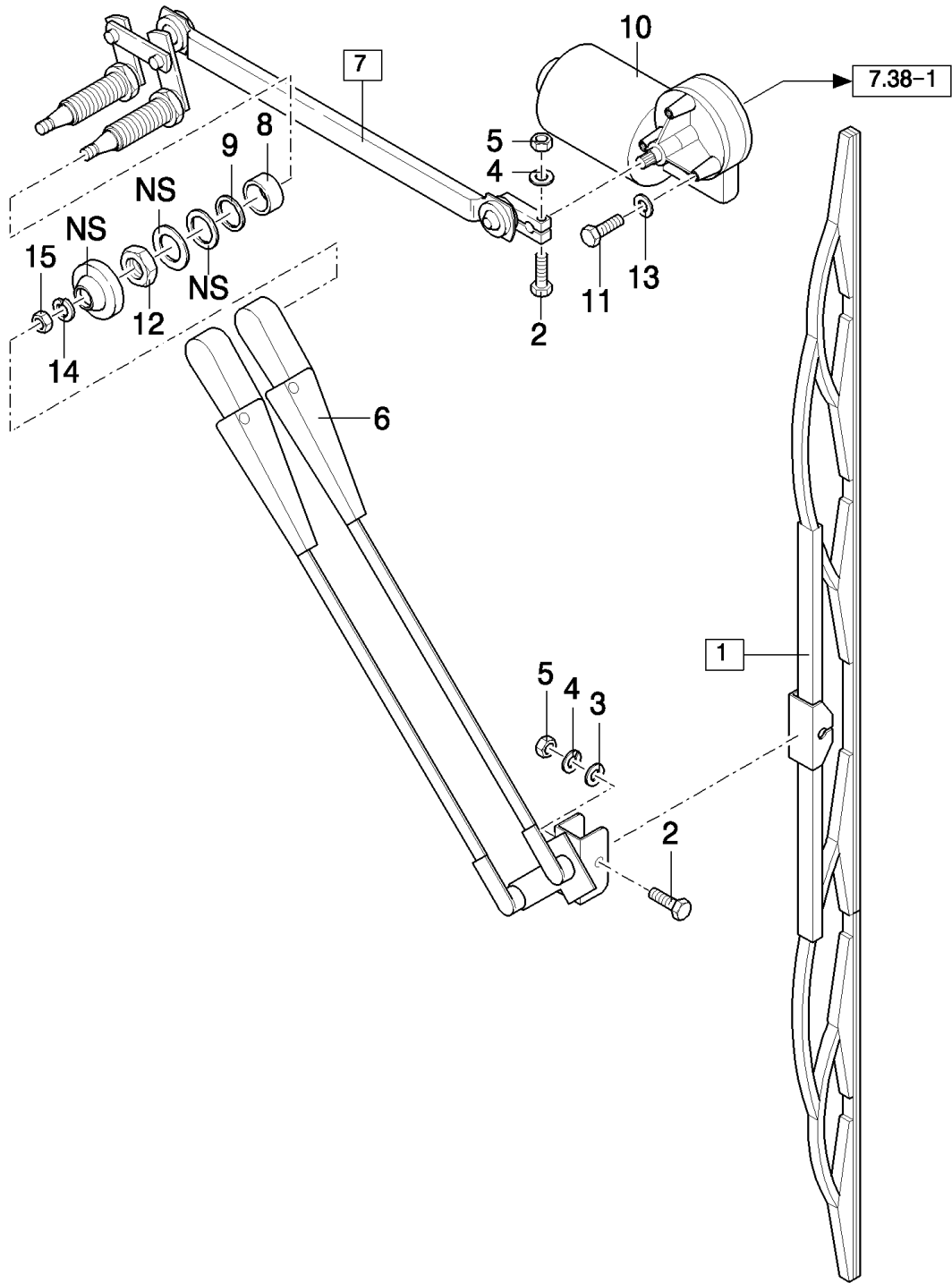
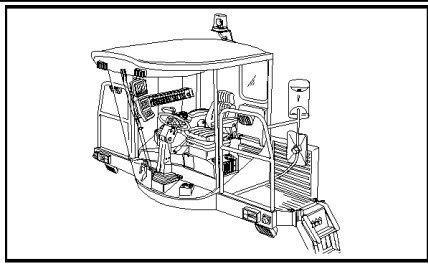

TX65 COMBINE - BASE UNIT

06.16(01) WINDSCREEN WIPER

сылка	Номер детали	Кол-во	Описание
1	84007417	1	WIPER BLADE, (2 to 5)
2	120101	2	BOLT, Hex, M6 x 30, 8.8, Full Thd,
3	140044	1	WASHER, 6MM
4	140015	2	WASHER, 6MM
5	353308	2	NUT, M6 x 1, CI 8,
6	84007418	1	ARM,
7	84007420	1	ARM, (8 to 15)
8	32406	1	SPACER,
9	412568	2	WASHER,
10	84007419	1	WIPER MOTOR,
11	80120099	3	BOLT, Hex, M6 x 16, 8.8,
12	412569	2	NUT, M26 x 1, CI 8, M26
13	322357	3	WASHER, SPRING, Belleville, M6,
14	140045	2	WASHER, SPRING, Belleville, M10,
15	100016	2	NUT, M10, CI 8,

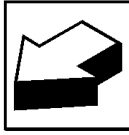
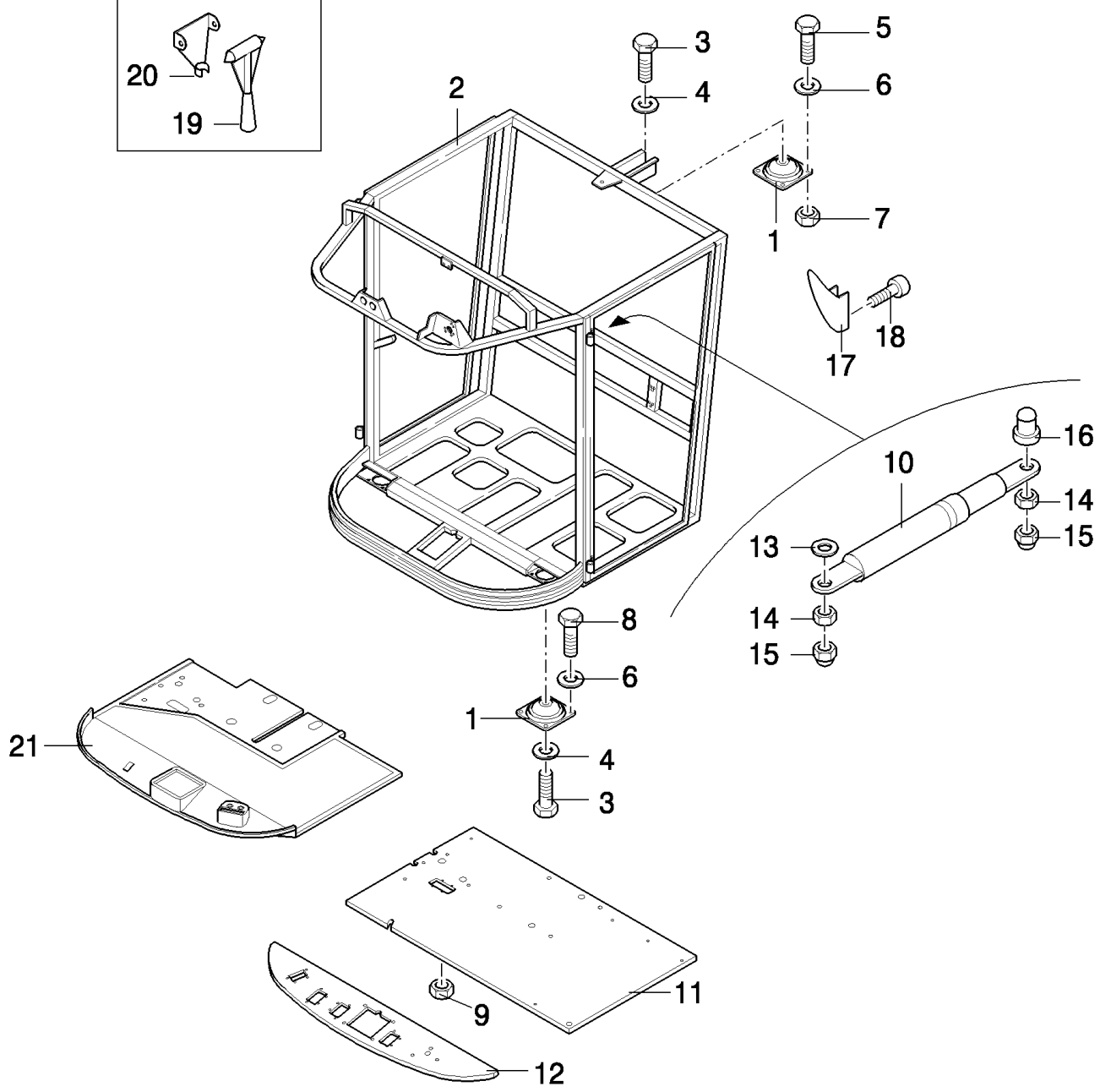
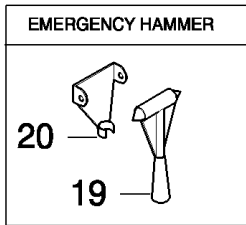
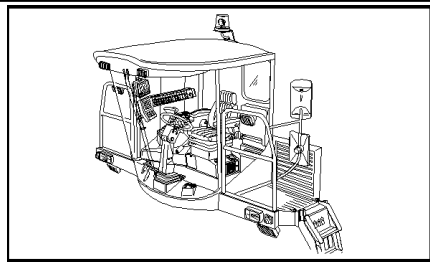

TX65 COMBINE - BASE UNIT

06.17(01) CAB FRAME

сылка	Номер детали	Кол-во	Описание
1	84053736	3	DAMPER,
2	9500051	1	CAB, , FOR TX62-63-64-65-66-68 ONLY
2	84002930	1	CAB, , FOR TX67 ONLY, -C1076
2	9500051	1	CAB, , FOR TX67 ONLY, D1077-
3	9706687	3	SCREW, Hex, M12 x 30, 8.8,
4	140046	3	WASHER, Belleville, M12,
5	43128	4	BOLT, Hex, M8 x 30, 8.8,
6	322358	8	WASHER, SPRING, Belleville, M8,
7	9706690	4	NUT, M8, CI 8,
9	353068	4	NUT,
10	89594808	1	GAS STRUT, , D4540-
11	84001503	1	FLOOR, , -C5500
11	84002531	1	FLOOR, , FOR TX62-63-64-65-66-68 ONLY, D5500-
11	84035304	1	FLOOR, , FOR TX67 ONLY
12	84001504	1	MAT, , -C5500
12	84001618	1	MAT, , D5500-
13	350240	1	WASHER, , D4540-
14	86629542	2	NUT, LOCK, M8 x 1.25, CI 8, , D4540-
15	458639	2	CAP, Nut, M8, , D4540-
16	9812123	1	RING, , D4540-
17	9500198	1	HOOK,
18	80445395	1	RIVET,
19	89507312	1	HAMMER, , FOR RUSSIA ONLY, FOR TX65 ONLY
20	89507313	1	HOLDER, , FOR TX65 ONLY, FOR RUSSIA ONLY
21	84435822	1	MAT,
8	16043224	4	BOLT, Hex, M8 x 16, 8.8, Full Thd,

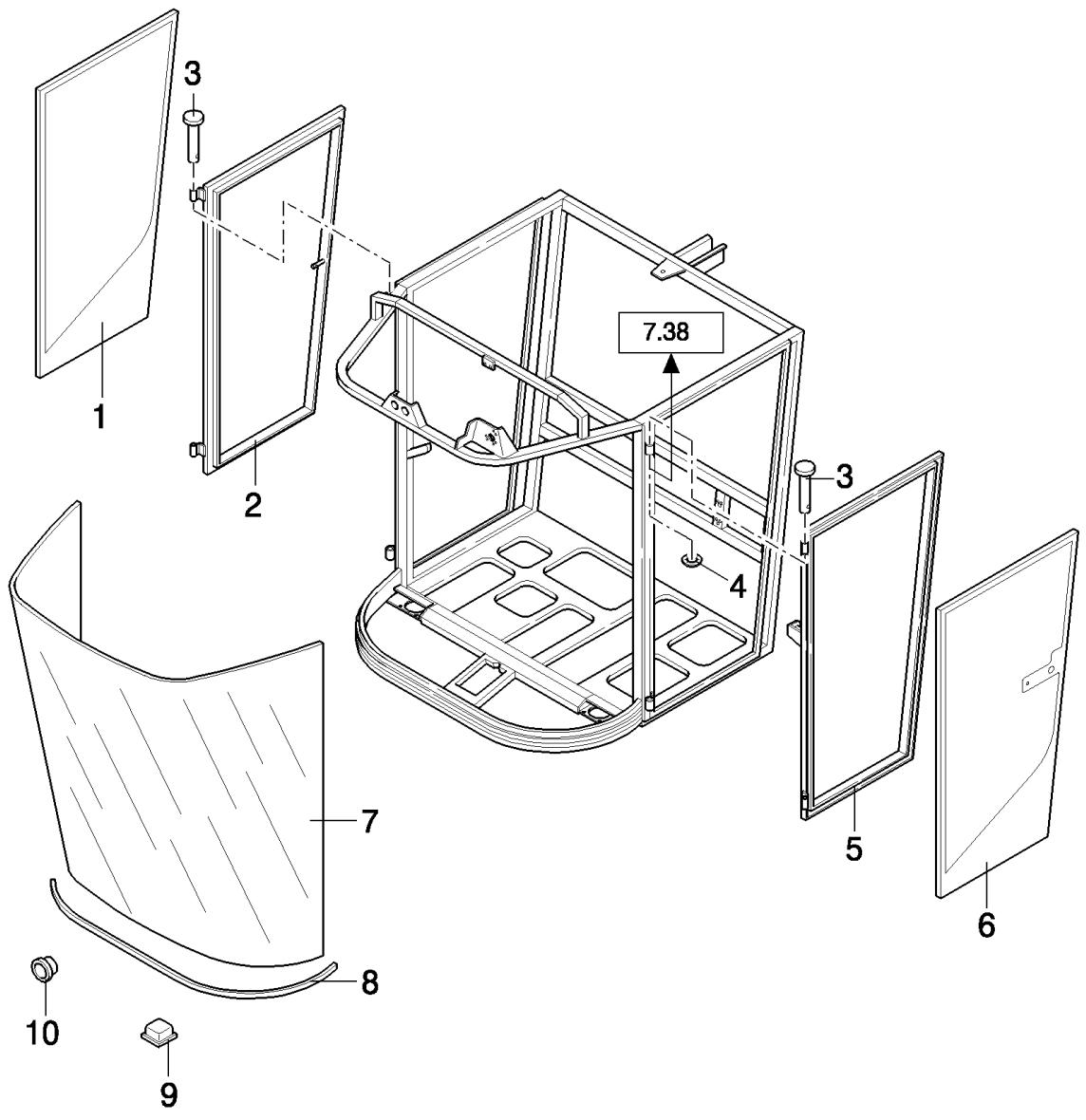
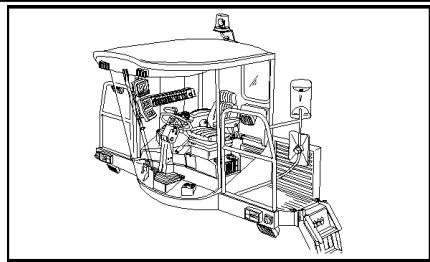

TX65 COMBINE - BASE UNIT

06.18(01) CAB WINDOW PANES

сылка	Номер детали	Кол-во	Описание
1	740854	1	GLASS, CAB,
2	9500096	1	CAB DOOR, RH, , -C1189
2	84607346	1	CAB DOOR, RH, , D1190-
3	412607	4	PIN, , -C5530
3	412561	4	PIN, CLEVIS, , -C0065
3	84607358	4	PIN, , D1190-
4	431021	4	WASHER, SPECIAL, , -C1189
4	431021	8	WASHER, SPECIAL, , D1190-
5	9500071	1	CAB DOOR, LH, , -C4540
5	84001701	1	CAB DOOR, LH, , -C0059
5	84607347	1	CAB DOOR, LH, , D1190-
6	84001859	1	GLASS, CAB,
7	740775	1	WINDSHIELD, , BSN C407
7	84400385	1	GLASS, , ASN D408
8	9501985	AR	STRIP, RUBBER, L=10M, BSN C407
8	84458002	AR	SEAL PROTECTION, , ASN D408
9	9818501	AR	PLUG, Sq, Plastic,
10	9992359	AR	PLUG,

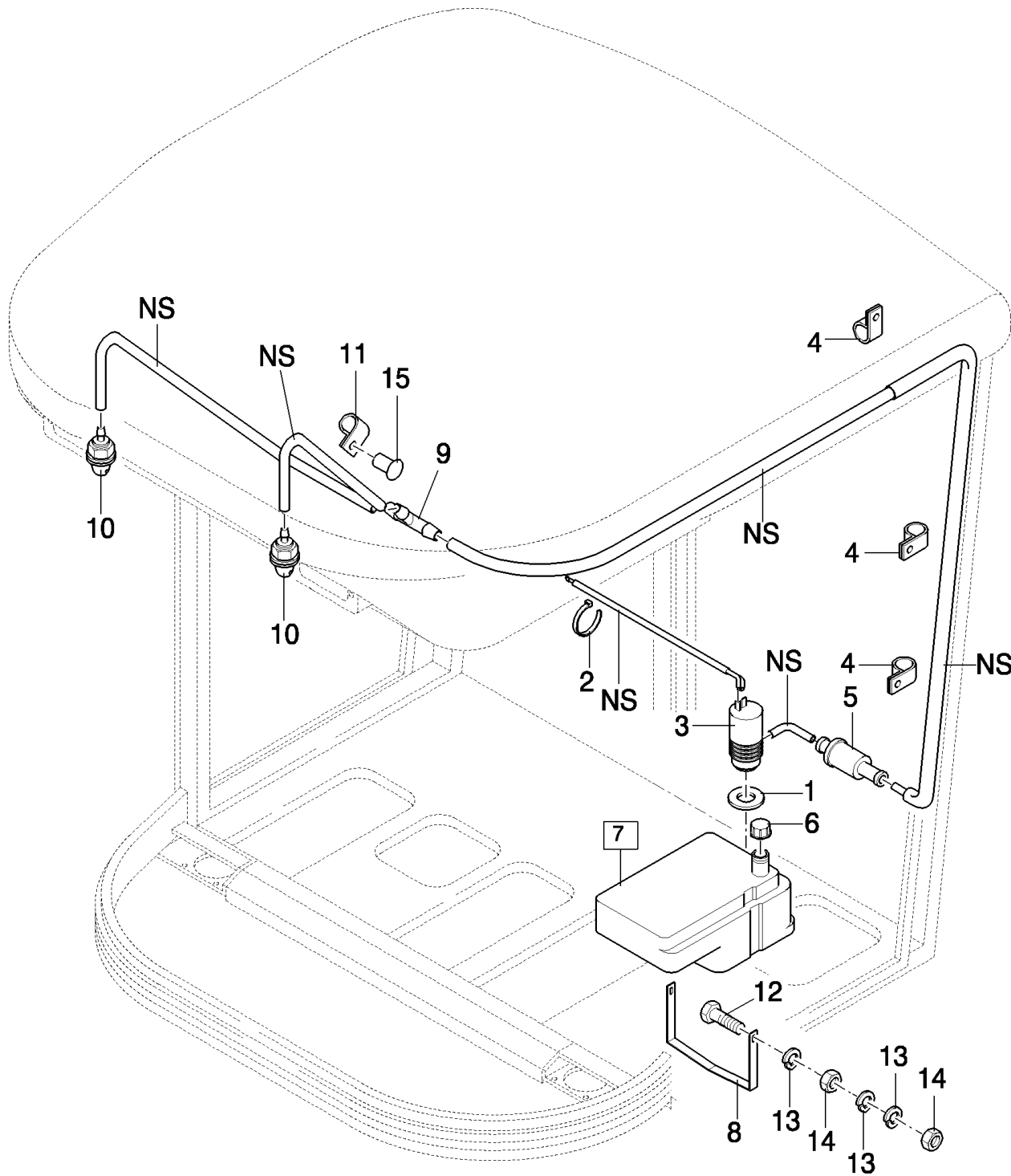
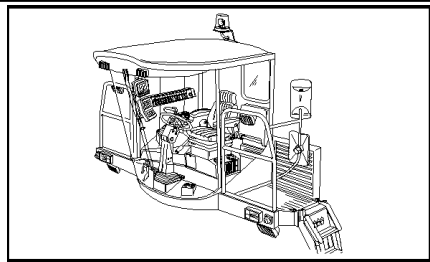

TX65 COMBINE - BASE UNIT

06.19(01) SCREEN WASHER FOR FRONT WINDOW

сылка	Номер детали	Кол-во	Описание
1	84037531	1	SEAL,
2	323597	3	STRAP, CABLE, M9 x 165 or M5 x 197,
3	84037533	1	PUMP,
4	9503930	3	CLAMP, RP16
5	84037530	1	VALVE, CHECK,
6	84041004	1	CAP,
7	84002498	1	RESERVOIR, WINDSH. WASH, (1,3,6)
8	84002499	1	CLAMP,
9	84037529	1	CONNECTION, 3 WAY,
10	84038325	2	NOZZLE, , -C7520
10	84037532	2	NOZZLE CAP, , D7520-
11	353072	2	CLAMP,
12	86977786	2	BOLT, Hex, M6 x 25, 8.8,
13	322357	6	WASHER, SPRING, Belleville, M6,
14	15896221	4	NUT, M6, CI 10,
15	425520	2	RIVET,

ONLY VALID FROM 4817001 (TX62) - 461033001 (TX63) - 4917001 (TX64) - 6617001 (TX65) - 5024001 (TX66) - 4404001 (TX67) - 5124001 (TX68)

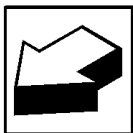
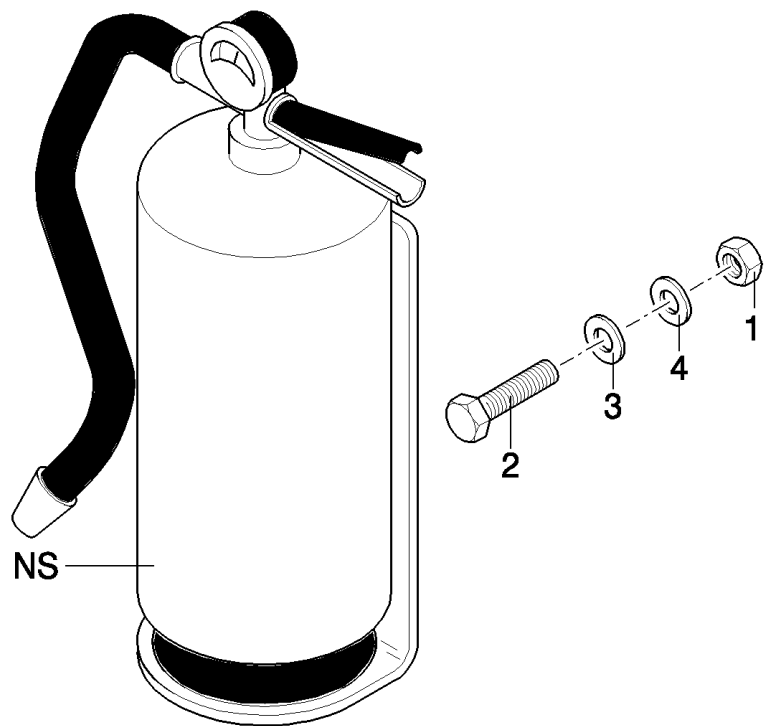
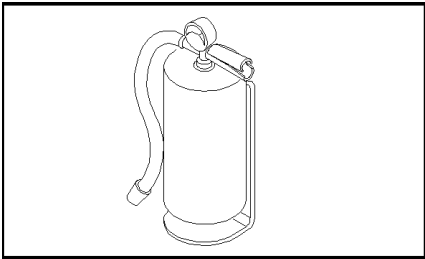

TX65 COMBINE - BASE UNIT

06.20(01) FIRE EXTINGUISHER

сылка	Номер детали	Кол-во	Описание
1	100016	4	NUT, M10, CI 8,
1	9706690	4	NUT, M8, CI 8,
2	300383	4	BOLT, Hex, M10 x 16, 8.8, Full Thd,
2	120104	4	SCREW, Hex, M8 x 20, 8.8,
3	140045	4	WASHER, SPRING, Belleville, M10,
3	140016	4	WASHER, M8 x 16 x 1.6,
4	412650	4	WASHER, Belleville, M8,

06.21(01) DOOR LOCK

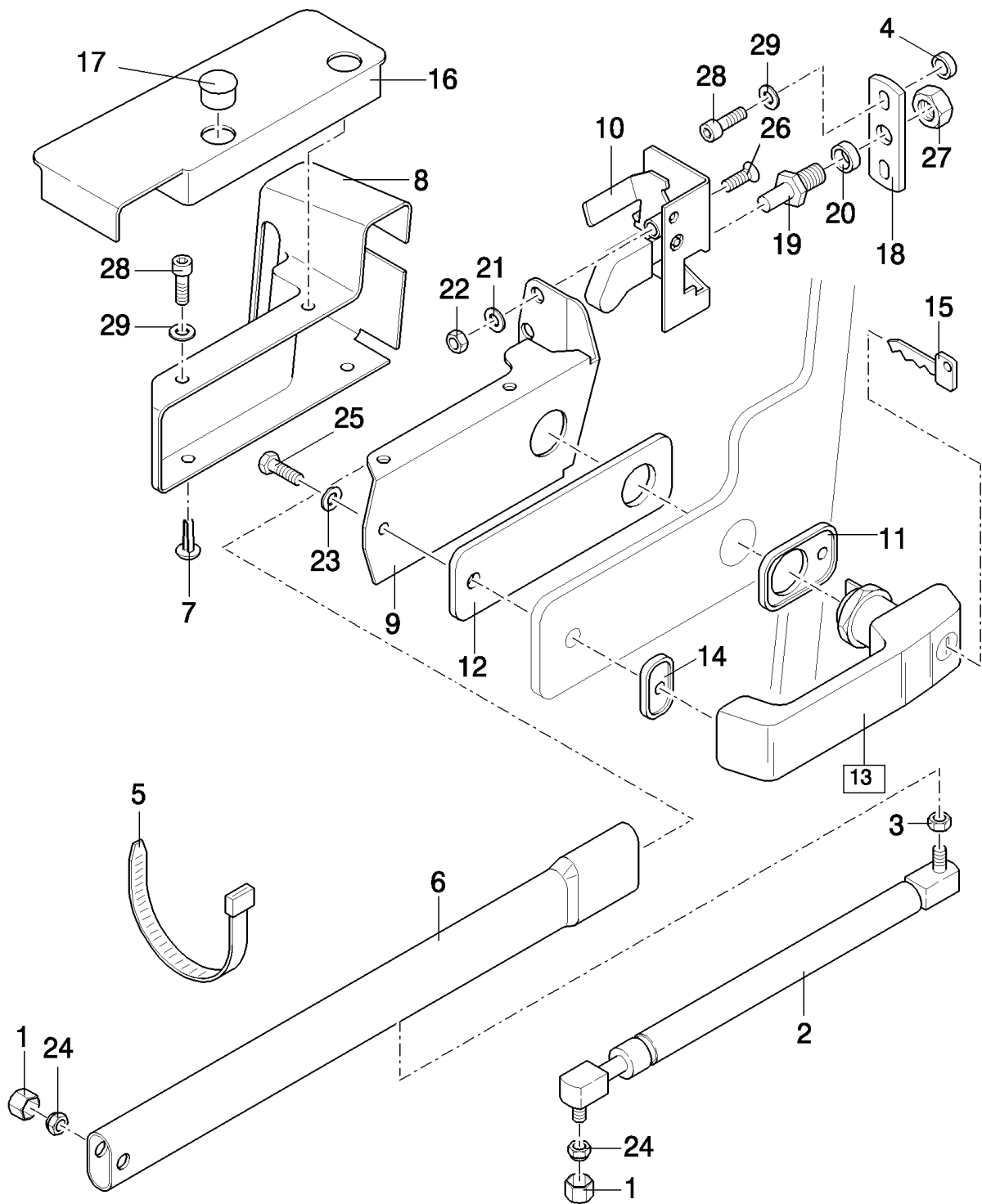
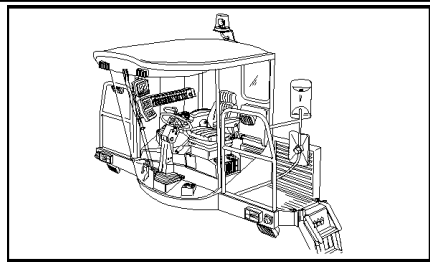

TX65 COMBINE - BASE UNIT

06.21(01) DOOR LOCK

сылка	Номер детали	Кол-во	Описание
1	458639	2	CAP, Nut, M8,
2	9812214	1	SHOCK ABSORBER,
3	E8NN16N574AA	1	NUT,
4	396606	2	BUSHING,
5	747159	1	CLAMP,
6	9812441	1	TUBE,
7	446914	2	PLUG,
8	9594290	1	COVER,
9	84001515	1	SUPPORT,
10	9817980	1	LOCK,
11	9513968	1	GASKET,
12	9593403	1	GASKET,
13	9513970	1	HANDLE, (15)
14	9513969	1	GASKET,
15	E8NN9422053AA	1	KEY, DOOR LOCK, CODE 1008
15	84032451	1	KEY, DOOR LOCK, CODE 0201
16	84001481	1	SUPPORT,
17	84014802	2	PLUG, Dome, .750" hole, Nylon,
18	9812327	2	BRACKET,
19	9594675	1	STOP,
20	750159	1	BUSHING,
21	322358	2	WASHER, SPRING, Belleville, M8,
22	9706690	2	NUT, M8, CI 8,
23	322357	1	WASHER, SPRING, Belleville, M6,
24	86629542	2	NUT, LOCK, M8 x 1.25, CI 8,
25	120101	1	BOLT, Hex, M6 x 30, 8.8, Full Thd,
26	300352	2	SCREW, Hex Flat Hd, M8 x 40, 4.8,
27	9818861	1	NUT, M12 x 1, CI 8, M12
28	84007540	4	SCREW,
29	84007539	4	WASHER,

ONLY VALID UNTIL 4805999 (TX62) - 4905999 (TX64) - 6605999 (TX65) - 5009999 (TX66) - 5109999 (TX68)

06.22(01) DOOR LOCK

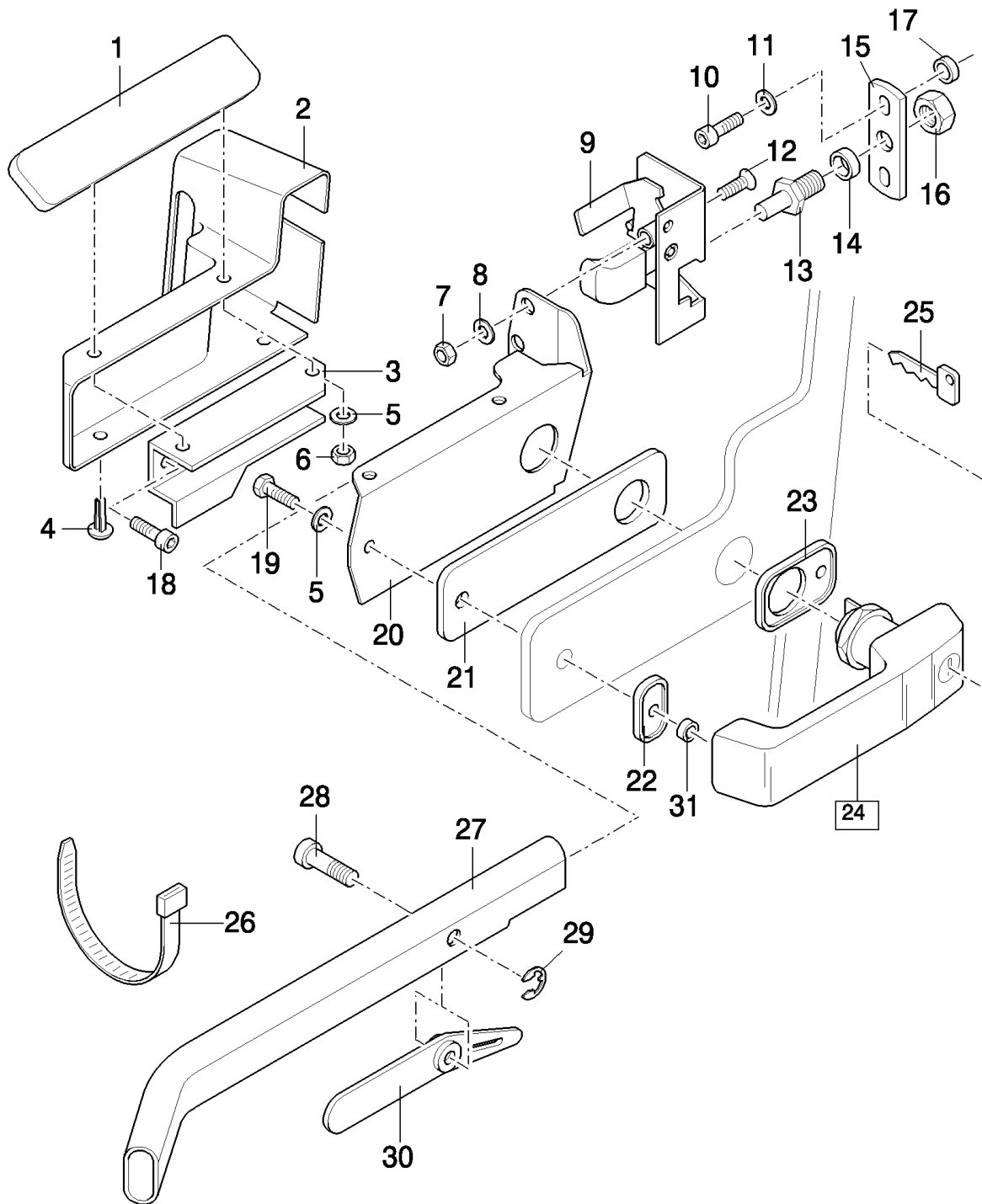
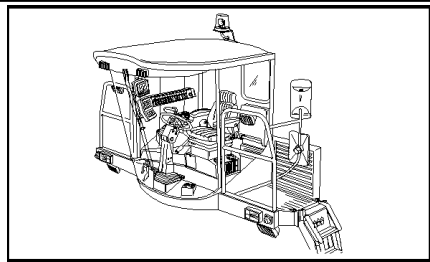

TX65 COMBINE - BASE UNIT

06.22(01) DOOR LOCK

сылка	Номер детали	Кол-во	Описание
1	84001710	1	PLATE,
2	9594290	1	COVER,
3	84001709	1	SUPPORT,
4	446914	2	PLUG,
5	322357	3	WASHER, SPRING, Belleville, M6,
6	15896221	2	NUT, M6, CI 10,
7	9706690	2	NUT, M8, CI 8,
8	322358	2	WASHER, SPRING, Belleville, M8,
9	9817980	1	LOCK,
10	84007540	2	SCREW,
11	84007539	2	WASHER,
12	300352	2	SCREW, Hex Flat Hd, M8 x 40, 4.8,
13	9594675	1	STOP,
14	750159	1	BUSHING, , -C5530
15	9812327	2	BRACKET,
16	9818861	1	NUT, M12 x 1, CI 8, M12
17	396606	2	BUSHING,
18	380426	2	SCREW,
19	120101	1	BOLT, Hex, M6 x 30, 8.8, Full Thd,
20	84001515	1	SUPPORT,
21	9593403	1	GASKET,
22	9513969	1	GASKET,
23	9513968	1	GASKET,
24	9513970	1	HANDLE, (25)
25	E8NN9422053AA	1	KEY, DOOR LOCK, CODE 1008
25	84032451	1	KEY, DOOR LOCK, CODE 201
26	747159	1	CLAMP,
27	84001707	1	TUBE,
28	84001708	1	PIN,
29	E663210S71	1	CIRCLIP,
30	84001706	1	LEVER,
31	264036	1	BUSHING, , D5420-

ONLY VALID FROM 4806001 (TX62) - 461033001 (TX63) - 4906001 (TX64) - 6606001 (TX65) - 5010001 (TX66) - 4404001 (TX67) - 5110001 (TX68)

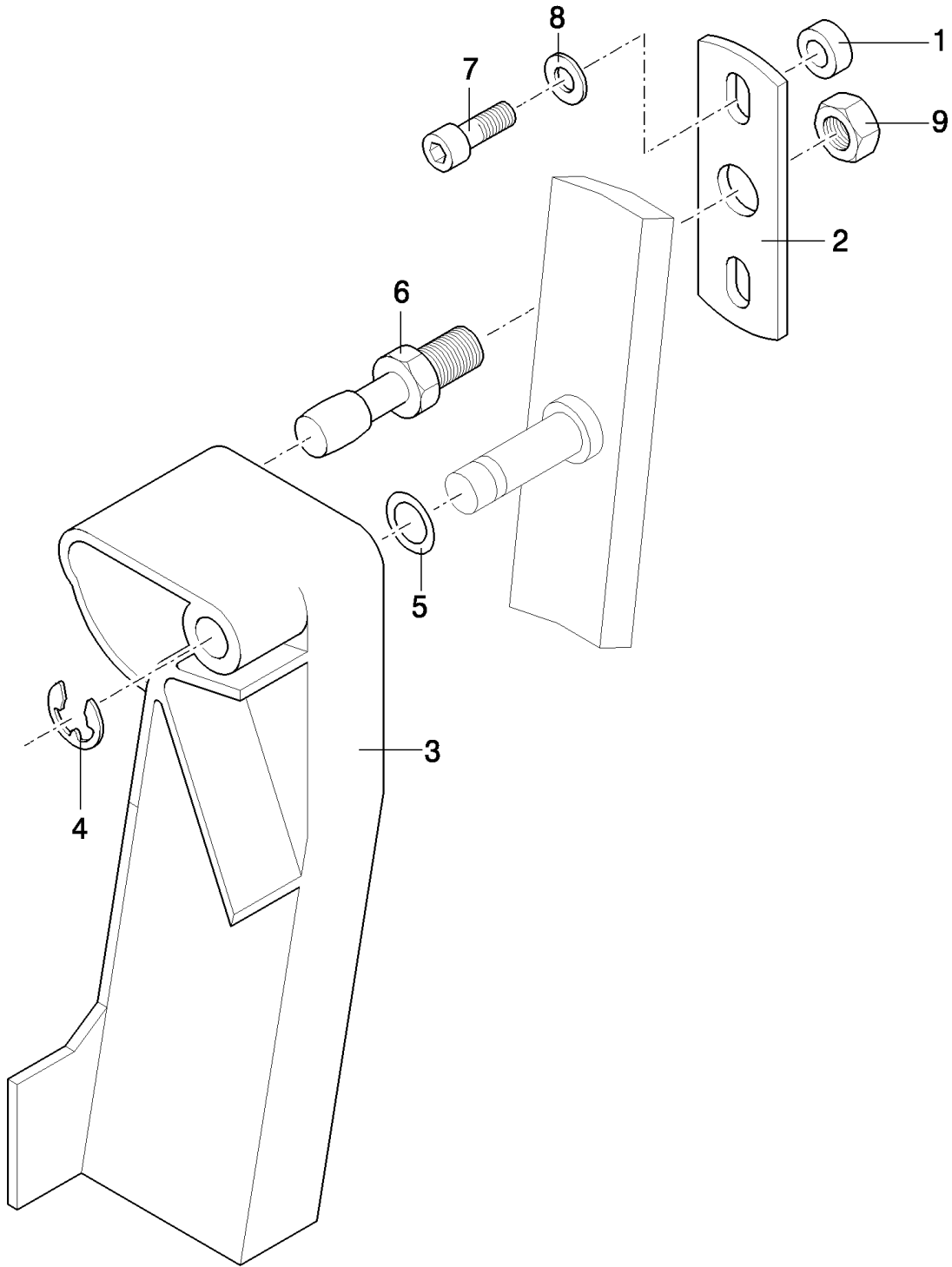
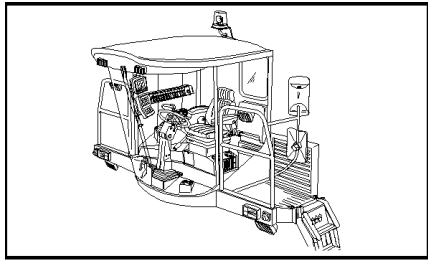

TX65 COMBINE - BASE UNIT

06.23(01) DOOR LOCK EMERGENCY EXIT

сылка	Номер детали	Кол-во	Описание
1	396606	2	BUSHING,
2	9812327	1	BRACKET,
3	83992586	1	HANDLE,
4	E663210S71	1	CIRCLIP,
5	236535	1	O-RING, -110, 90 Duro, .362" ID x .103" Thk,
6	E7NN94296N05AC	1	PIN, SPLIT (COTTER),
7	84007540	2	SCREW,
8	84007539	2	WASHER,
9	100016	1	NUT, M10, CI 8,

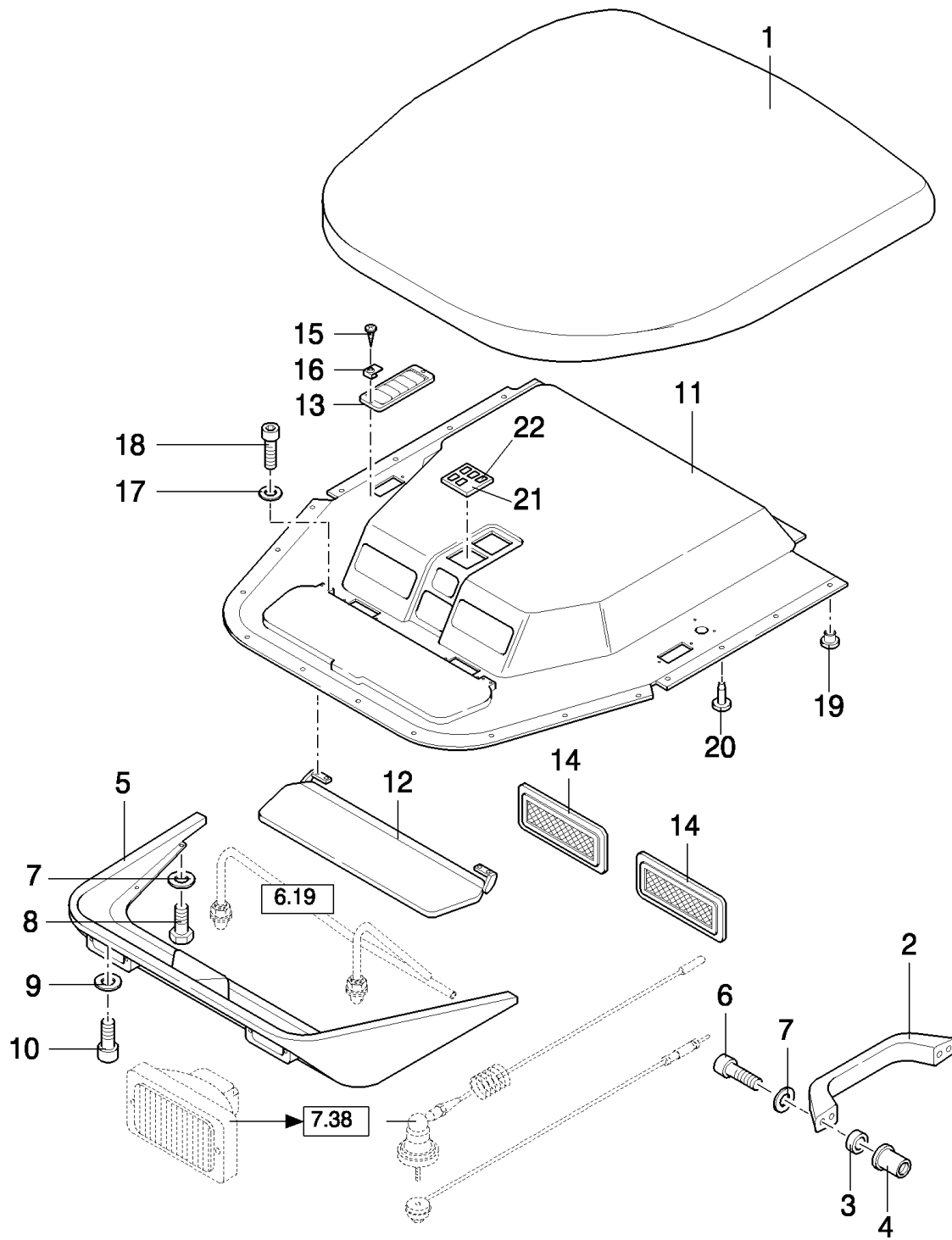
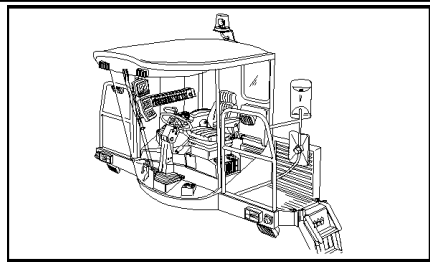

TX65 COMBINE - BASE UNIT

06.24(01) CAB ROOF

сылка	Номер детали	Кол-во	Описание
1	9501572	1	ROOF, , -C7520
1	84035353	1	ROOF, , ANTENNE ALSO INCLUDED, -C0058
1	84429743	1	ROOF, , ANTENNE ALSO INCLUDED, D1170-
2	9500185	1	HANDLE GRIP,
3	396606	2	BUSHING,
4	353068	2	NUT,
5	9507659	1	COVER, , INCLUDED WITH REF.1 FROM D7520 ONWARDS, -C7520
6	86511831	2	SCREW, Cross Pan Hd, M6 x 25,
7	322357	6	WASHER, SPRING, Belleville, M6,
8	80120099	4	BOLT, Hex, M6 x 16, 8.8,
9	84007539	2	WASHER,
10	84007540	2	SCREW,
11	9500149	1	COVER, , -C5500
11	84002351	1	SOFT TRIM, , -C0007
11	84002950	1	SOFT TRIM, , -C0061
11	84429899	1	SOFT TRIM, , D1164-
12	9500213	1	SUN VISOR,
13	9504600	6	GRILLE,
14	F1NN9404587AA	2	PLATE,
15	9835804	AR	SCREW,
16	84005699	AR	CLIP,
17	322355	4	WASHER, Belleville, M4,
18	86511042	4	SCREW, Cross Pan Hd, M4 x 16,
19	84014802	1	PLUG, Dome, .750" hole, Nylon,
20	84000834	18	PLUG,
21	84002869	1	PLATE, COVER,
22	9504368	5	PLUG,

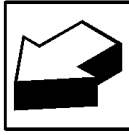
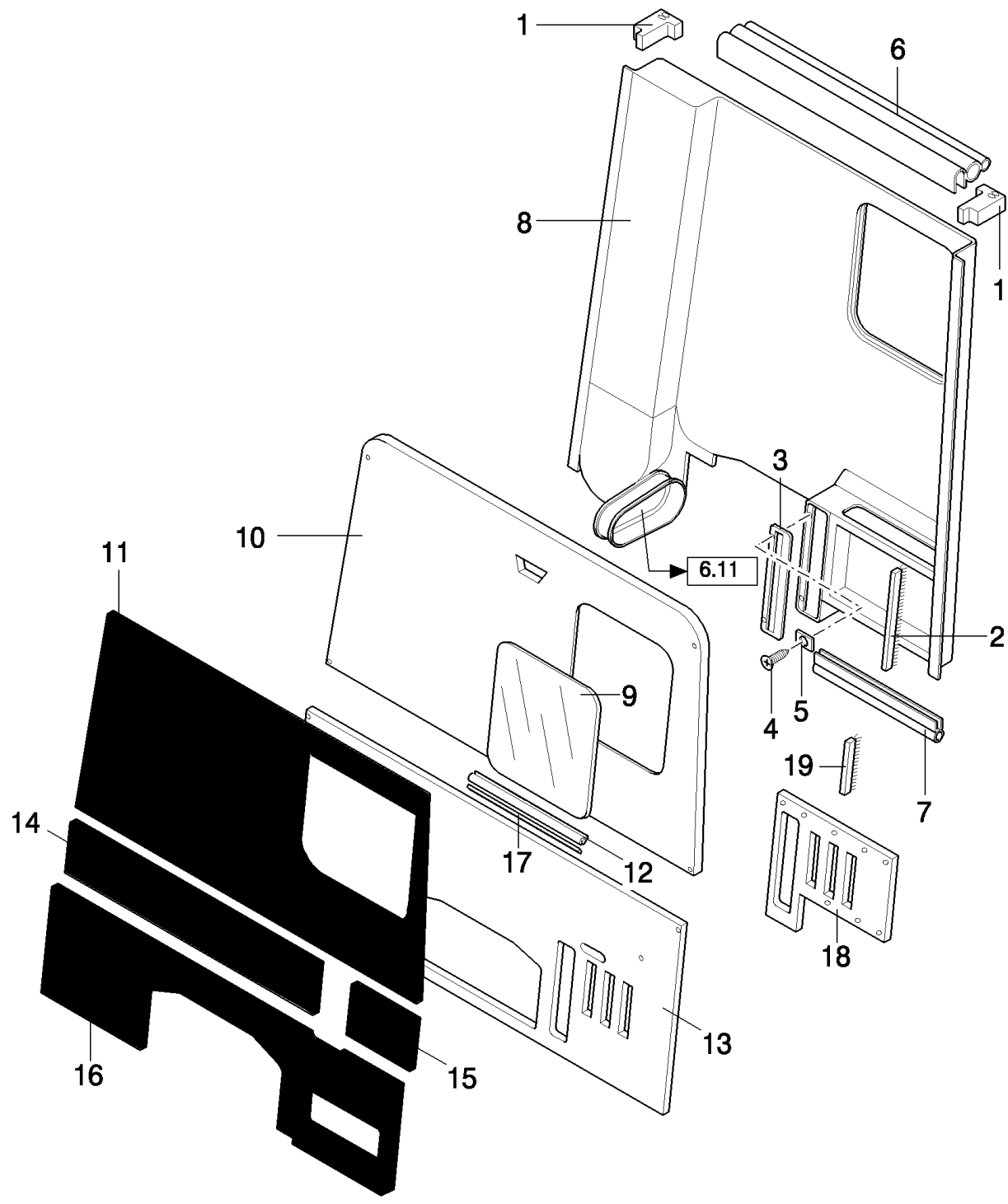
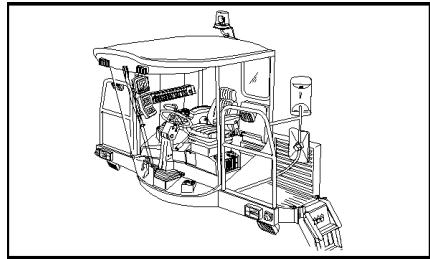

TX65 COMBINE - BASE UNIT

06.25(01) CAB - SOUNDPROOFING

сылка	Номер детали	Кол-во	Описание
1	84001290	2	ELEMENT, SEALING, , -C5530
2	9812255	AR	BRUSH,
3	9812256	1	PLATE, COVER, , FOR TX64-65-66-68 ONLY, -C4620
3	84001464	1	PLATE, COVER, , FOR TX64-65-66-68 ONLY, D4620-
3	84001464	1	PLATE, COVER, , FOR TX62-63 ONLY
4	9514970	AR	SCREW,
5	84005699	AR	CLIP,
6	84014499	AR	ELEMENT, SEALING, L:5000MM
7	9838333	AR	ELEMENT, SEALING, L=4000MM
8	9505280	1	SOFT TRIM, , FOR TX63 WITH REMOTE CONTROL, FOR TX64-65-66-68 ONLY
8	84001315	1	SOFT TRIM, , FOR TX62-63 ONLY
8	84035305	1	SOFT TRIM, , FOR TX67 ONLY
9	918376	1	GLASS,
10	9500079	1	PLATE,
11	84001241	1	SOFT TRIM, , -C5500
12	84014503	AR	ELEMENT, SEALING, L:1800MM
13	84001037	1	PLATE, COVER, , FOR TX66-68 ONLY, -C4620
13	89812633	1	PLATE, COVER, , FOR TX66-68 ONLY, -C0008
13	89812633	1	PLATE, COVER, , FOR TX64-65 ONLY, -C5500
13	84001616	1	PLATE, COVER, , FOR TX64-65-66-68 ONLY, FOR TX63 WITH REMOTE CONTROL, D5500-
13	89500057	1	PLATE, COVER, , FOR TX62-63 ONLY, -C5500
13	84002350	1	PLATE, COVER, , FOR TX62-63 ONLY, D5500-
13	84035302	1	PLATE, COVER, , FOR TX67 ONLY
14	84001242	1	SOFT TRIM, , -C5500
15	84001243	1	SOFT TRIM, , -C5500
16	84001244	1	SOFT TRIM, , FOR TX64-65-66-68 ONLY, -C5500
16	84001369	1	SOFT TRIM, , FOR TX62-63 ONLY, -C5500
17	401211	AR	SEAL PROTECTION,
18	89812828	1	PLATE, COVER, , FOR TX62-63 ONLY
19	89515169	6	BRUSH, , FOR TX62-63 ONLY

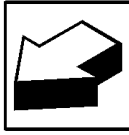
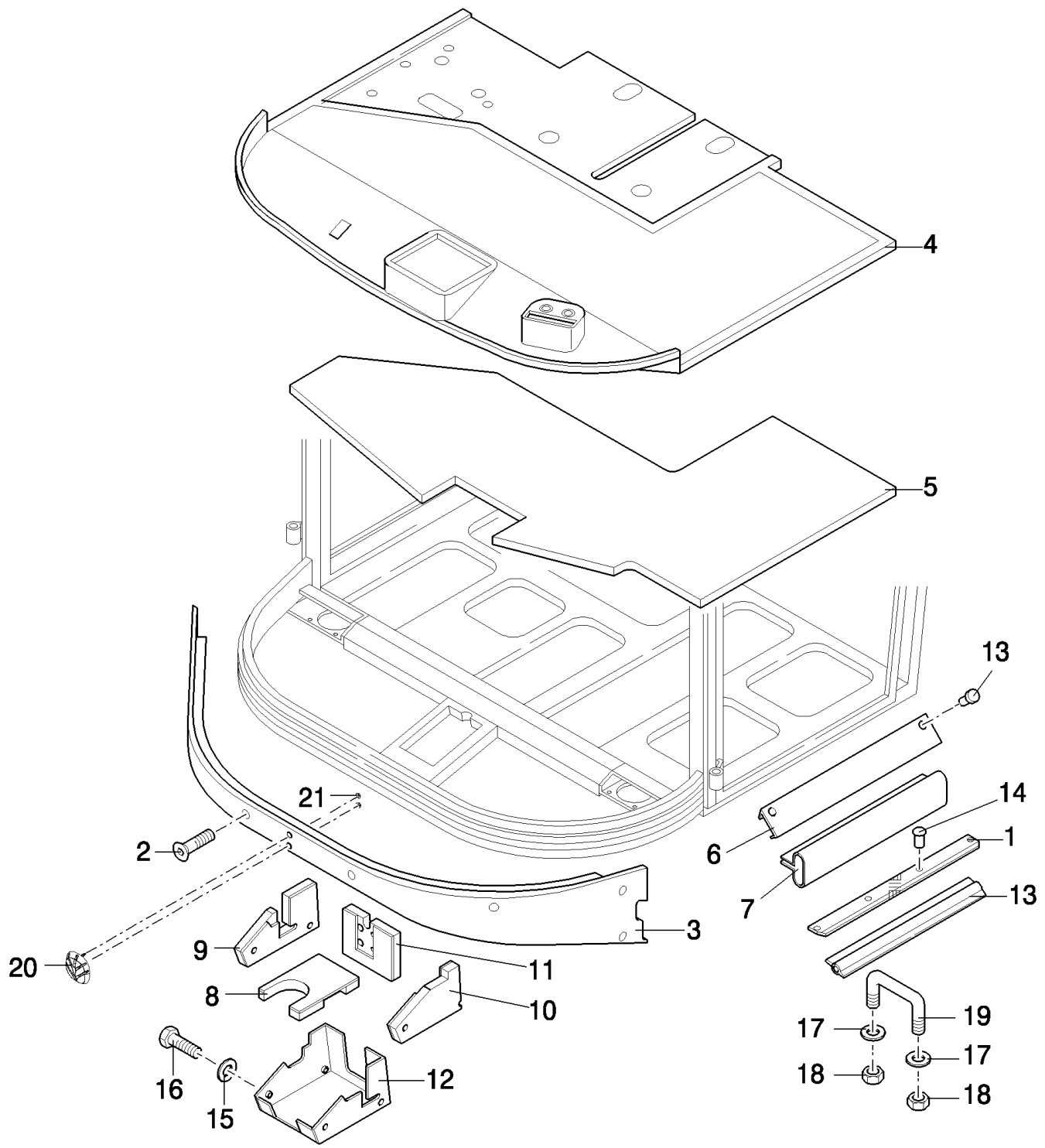
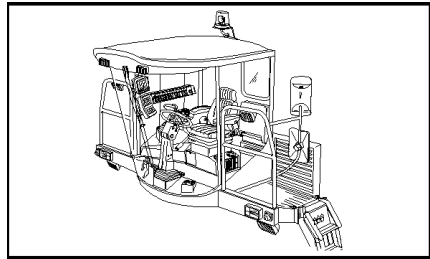

TX65 COMBINE - BASE UNIT

06.26(01) CAB FLOOR

сылка	Номер детали	Кол-во	Описание
1	84001240	1	PLATE, COVER,
2	84007083	8	SCREW,
3	9500643	1	COVER, , -C1169
3	84429740	1	COVER, , BSN F1170
3	84800879	1	SHIELD, , ASN D408
4	84001508	1	MAT, Mat, FOR TX62-64-65-66-68 ONLY, -C5500
4	84035319	1	MAT, , FOR TX67 ONLY
4	84002530	1	MAT, , FOR TX62-63-64-65-66-68 ONLY, D5500-
5	84001569	1	PLATE,
6	84002922	1	PLATE, COVER,
7	84014500	1	ELEMENT, SEALING, L:4500MM
8	84011276	1	SOFT TRIM,
9	84011277	1	SOFT TRIM,
10	84011278	1	SOFT TRIM,
11	84011279	1	SOFT TRIM,
12	84015542	1	COVER,
13	331233	2	PLUG,
14	425520	4	RIVET,
15	322357	4	WASHER, SPRING, Belleville, M6,
16	80120099	AR	BOLT, Hex, M6 x 16, 8.8,
17	322358	2	WASHER, SPRING, Belleville, M8,
18	9706690	2	NUT, M8, CI 8,
19	84014562	1	SUPPORT,
20	47128460	1	EMBLEM, , ASN D408
21	14227876	3	NUT, M4, Push, , ASN D408

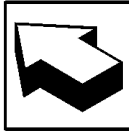
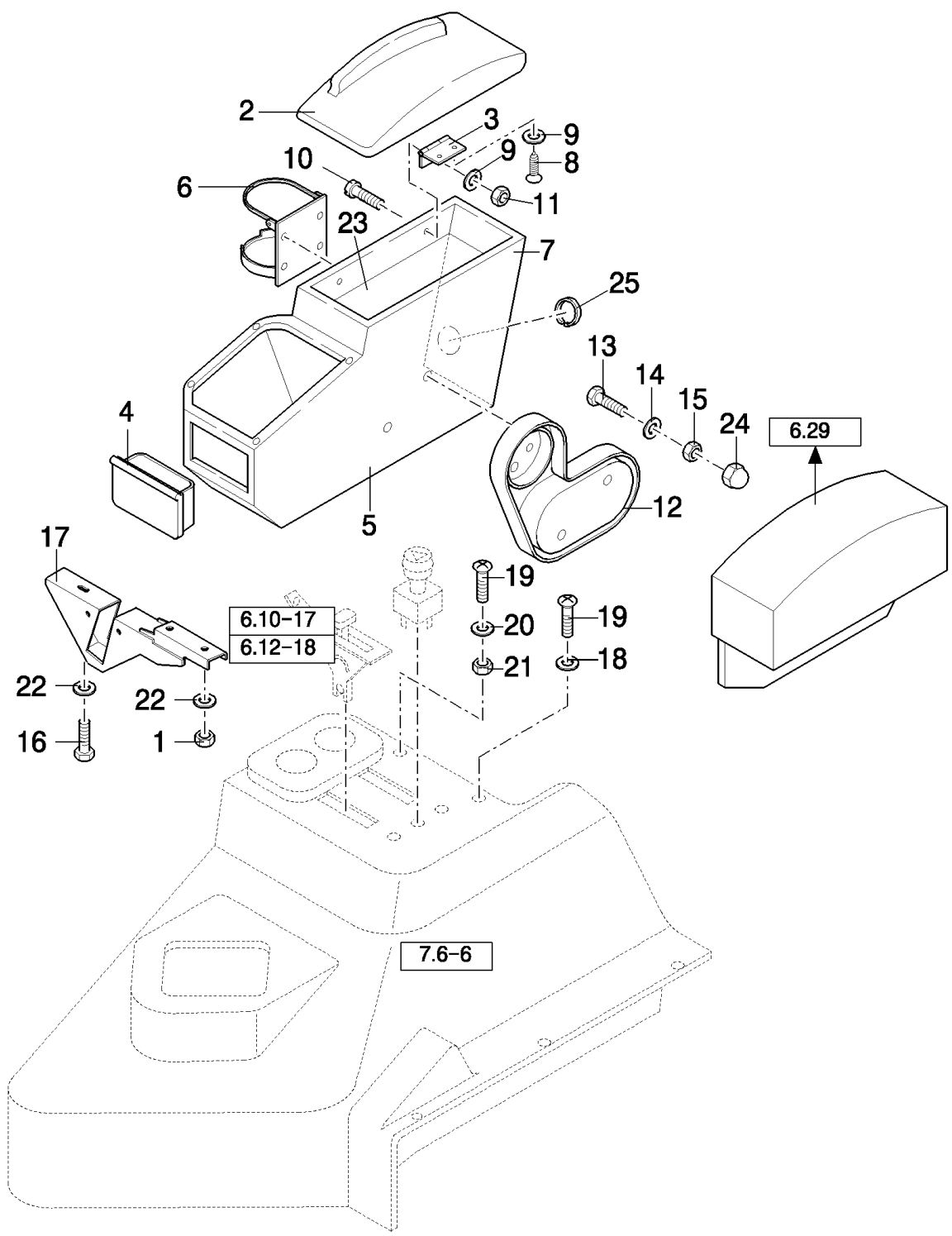
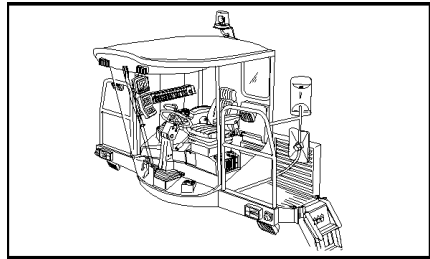

TX65 COMBINE - BASE UNIT

06.27(01) ARM REST, RH

сылка	Номер детали	Кол-во	Описание
1	9706690	3	NUT, M8, CI 8,
2	9831167	2	ARMREST,
3	9831042	2	HINGE,
4	E7NN94048N05AA	1	ASH TRAY,
5	9831404	1	CASE, , FOR TX62-63-64-65-66-68 ONLY
5	84038336	1	CASE, , FOR TX67 ONLY
6	9819041	1	CLAMP,
7	9831564	1	SOFT TRIM,
8	412684	4	SCREW,
9	322357	6	WASHER, SPRING, Belleville, M6,
10	412491	2	SCREW, M6x16
11	15896221	2	NUT, M6, CI 10,
12	9831401	1	COVER,
13	43138	2	SCREW, Hex, M10 x 20, 8.8, Full Thd,
14	140045	2	WASHER, SPRING, Belleville, M10,
15	100016	2	NUT, M10, CI 8,
17	9831402	1	SUPPORT, , FOR TX62-63-64-65-66-68 ONLY
17	84038410	1	SUPPORT, , FOR TX67 ONLY
18	448889	2	WASHER,
19	412475	4	SCREW,
20	322355	2	WASHER, Belleville, M4,
21	100012	2	NUT, M4, CI 8,
22	322358	3	WASHER, SPRING, Belleville, M8,
23	84001403	1	PLATE,
24	747886	1	NUT, M10
25	401266	1	STRIP-GASKET,
16	16043224	1	BOLT, Hex, M8 x 16, 8.8, Full Thd,

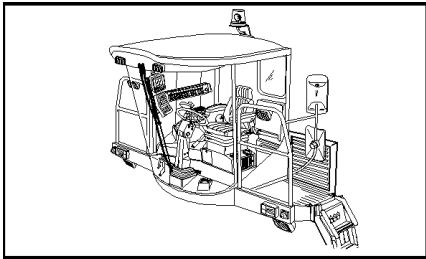

SAFETY BELT

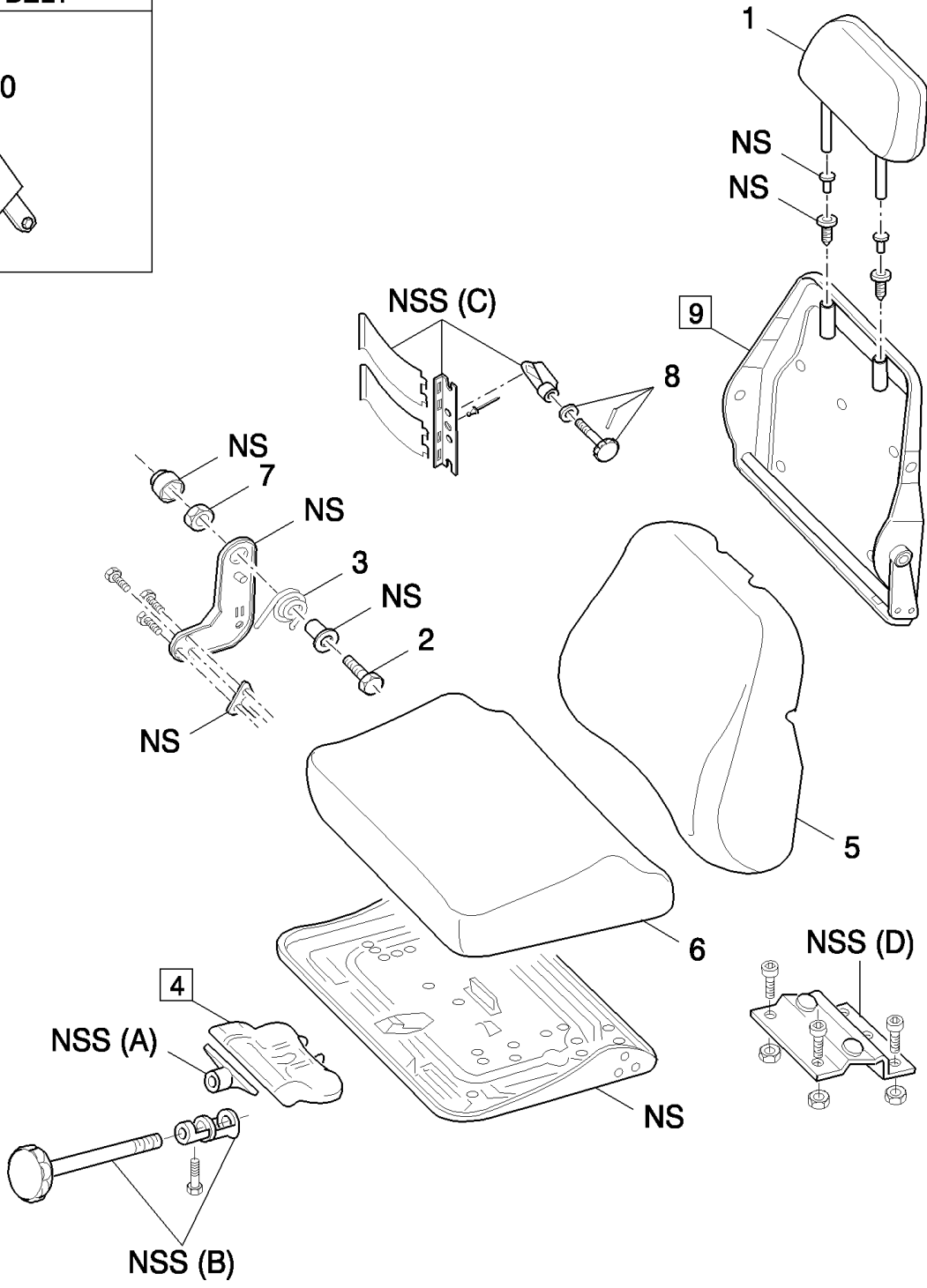
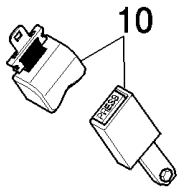

TX65 COMBINE - BASE UNIT

06.28(01) SEAT

сылка	Номер детали	Кол-во	Описание
	9817955	1	SEAT, DRIVER, STANDARD (6.28 to 6.31)
	9513129	1	SEAT, DRIVER, AIR SUSPENDED (6.28,6.29,6.32)
1	84021181	1	HEADREST, SEAT, , AIR SUSPENDED SEAT
2	80412502	1	BOLT,
3	84021190	1	SPRING,
4	84021182	1	PAD, ADJUSTING, (A,B)
5	84021183	1	CUSHION, SEAT, , STANDARD SEAT
5	84021184	1	CUSHION, SEAT, , AIR SUSPENDED SEAT
6	84021185	1	CUSHION, SEAT, , STANDARD SEAT
6	84021186	1	CUSHION, SEAT, , AIR SUSPENDED SEAT
7	86629542	1	NUT, LOCK, M8 x 1.25, CI 8,
8	84021188	1	SCREW,
9	84021187	1	SUPPORT, (C,D), STANDARD SEAT
9	84021189	1	SUPPORT, (C,D), AIR SUSPENDED SEAT
10	84429853	1	SEAT BELT,

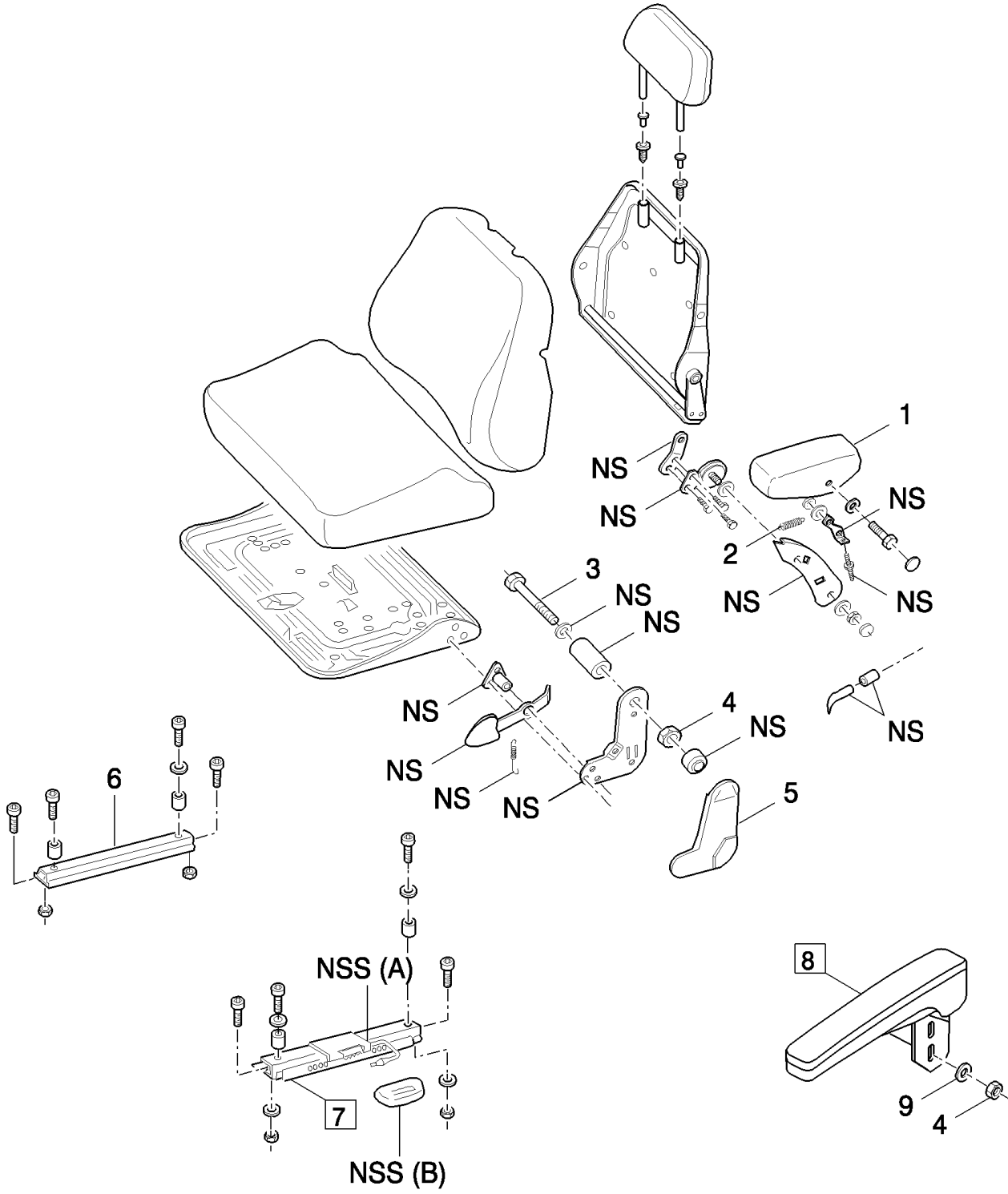
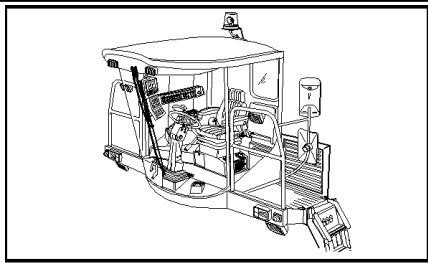

TX65 COMBINE - BASE UNIT

06.29(01) SEAT

сылка	Номер детали	Кол-во	Описание
1	84000906	1	ARMREST, , FOR TX64-65-66-68 ONLY, -C4540
2	918232	1	SPRING, , FOR TX64-65-66-68 ONLY, -C4540
3	80412502	1	BOLT,
4	86629542	3	NUT, LOCK, M8 x 1.25, CI 8,
5	84005802	1	COVER, PLASTIC
6	84021191	1	PROFILE,
7	84021195	1	PROFILE, (A,B)
8	84017114	1	ARMREST, (4,9), FOR TX63-64-65-66-67-68 ONLY, D4540-
9	412228	2	WASHER, , FOR TX63-64-65-66-68 ONLY, D4540-

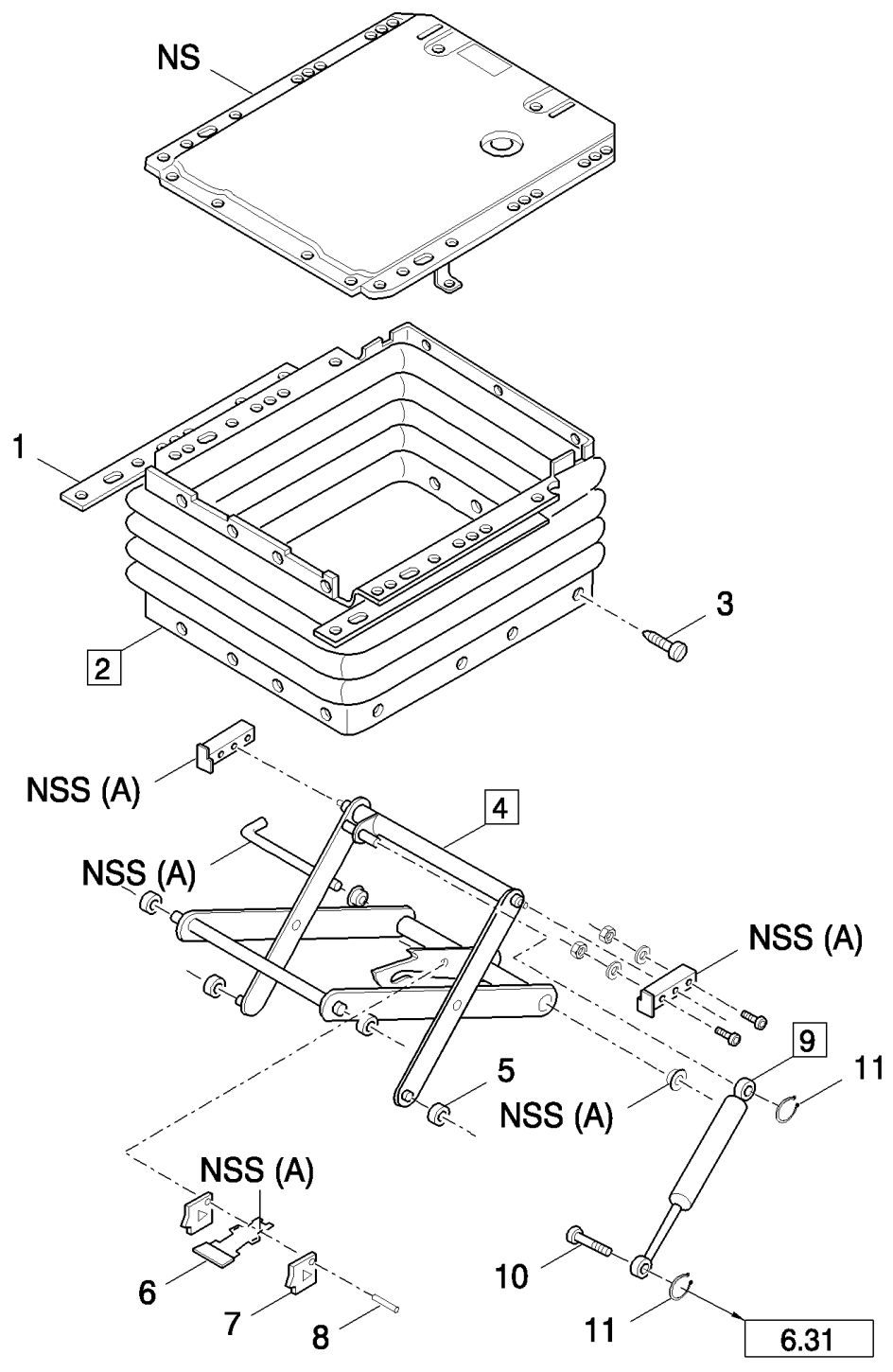
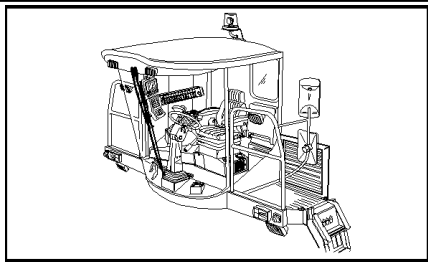

TX65 COMBINE - BASE UNIT

06.30(01) STANDARD SEAT

сылка	Номер детали	Кол-во	Описание
1	446927	2	PLATE,
2	84021192	1	BELLOWS, (1,3)
3	446914	22	PLUG,
4	84021193	1	ADJUSTER, (5 to 8,A)
5	446921	4	ROLLER,
6	446924	1	PLATE,
7	446922	2	PLATE,
8	446925	1	SHAFT,
9	84021196	1	DAMPER, (10,11)
10	412515	1	BOLT,
11	412516	2	CIRCLIP,

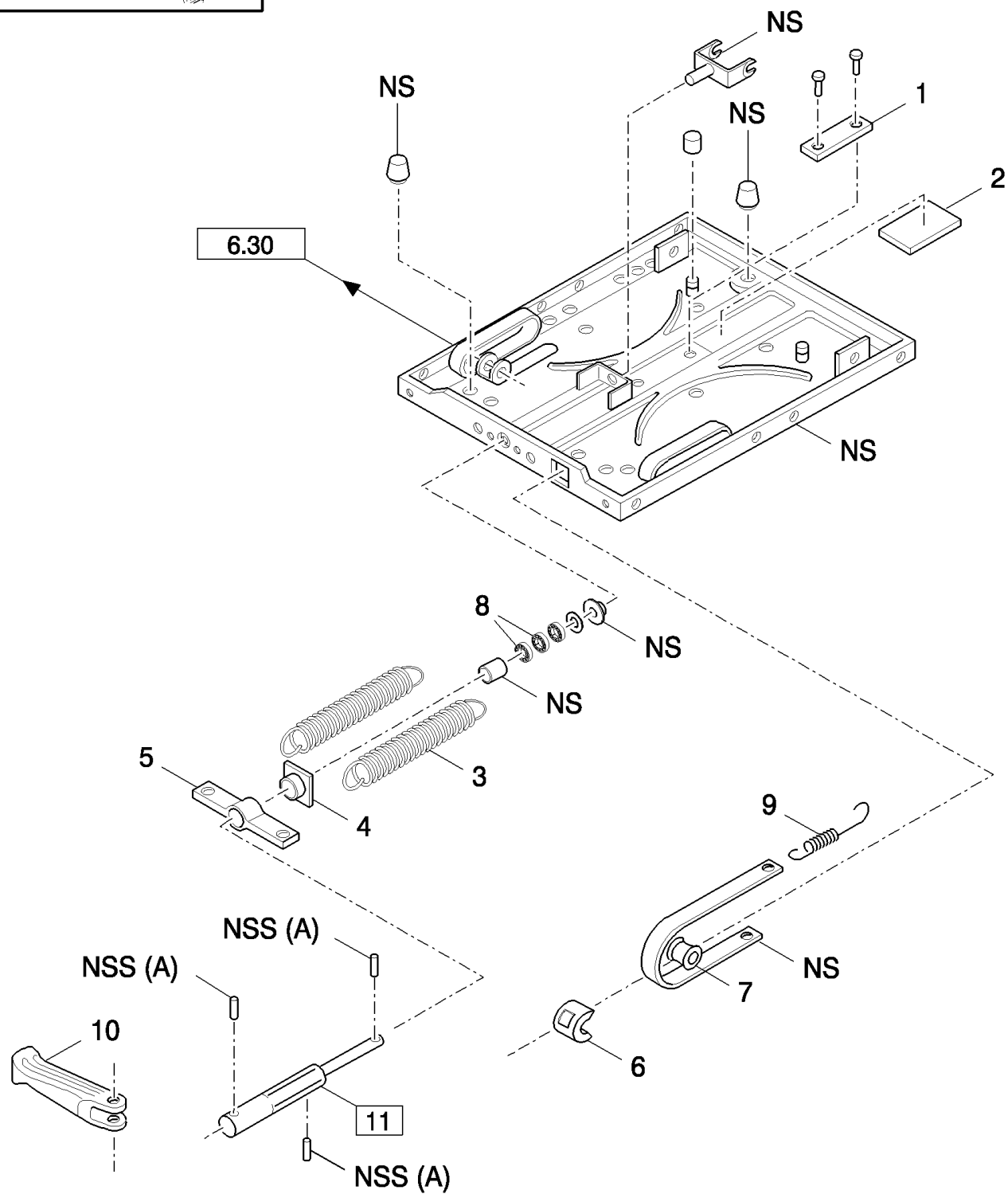
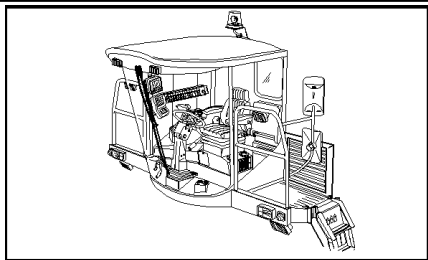

TX65 COMBINE - BASE UNIT

06.31(01) STANDARD SEAT

сылка	Номер детали	Кол-во	Описание
1	446931	1	PLATE,
2	446932	1	PLATE,
3	84021197	2	SPRING,
4	412520	1	COLLAR,
5	446942	1	BRACKET,
6	446935	1	CAP,
7	446936	1	ROLLER,
8	446943	1	BEARING ASSY,
9	446937	1	SPRING,
10	84021198	1	HANDLE,
11	84021199	1	SCREW, (10,A)

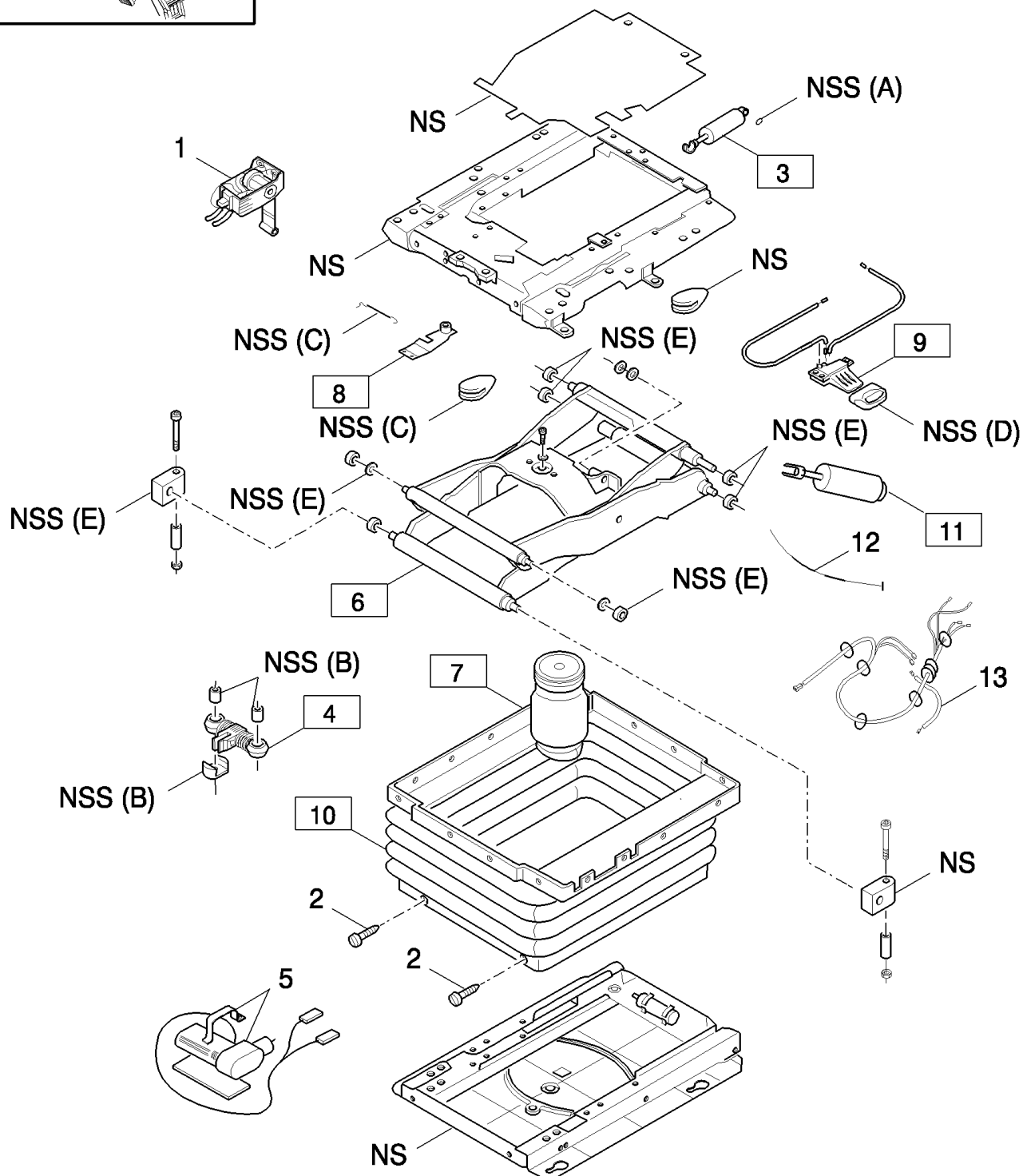
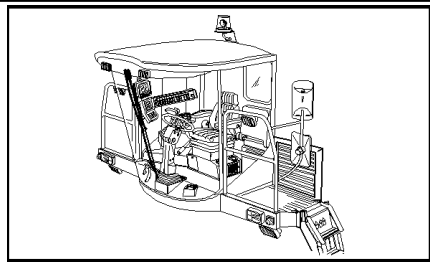

TX65 COMBINE - BASE UNIT

06.32(01) AIR SUSPENDED SEAT

сылка	Номер детали	Кол-во	Описание
1	84021200	1	ADJUSTER, , INCL. HARDWARE
2	446914	24	PLUG,
3	84021202	1	DAMPER, (2,A)
4	84021203	1	PLATE, (2,B), INCL. HARDWARE
5	84021210	1	COMPRESSOR, AIR, (2), INCL. HARDWARE
6	84021211	1	ADAPTER, (2,E), INCL. HARDWARE
7	84021209	1	COMPRESSOR, SPRING, (2), INCL. HARDWARE
8	84021204	1	PLATE, (C), INCL. HARDWARE
9	84021205	1	ADJUSTER, (2,D), INCL. HARDWARE
10	84021212	1	BELLOWS, (2)
11	84021206	1	DAMPER, (2), INCL. HARDWARE
12	84021207	1	CABLE, , INCL. HARDWARE
13	84021208	1	CABLE, , INCL. HARDWARE

06.33(01) BUDDY SEAT

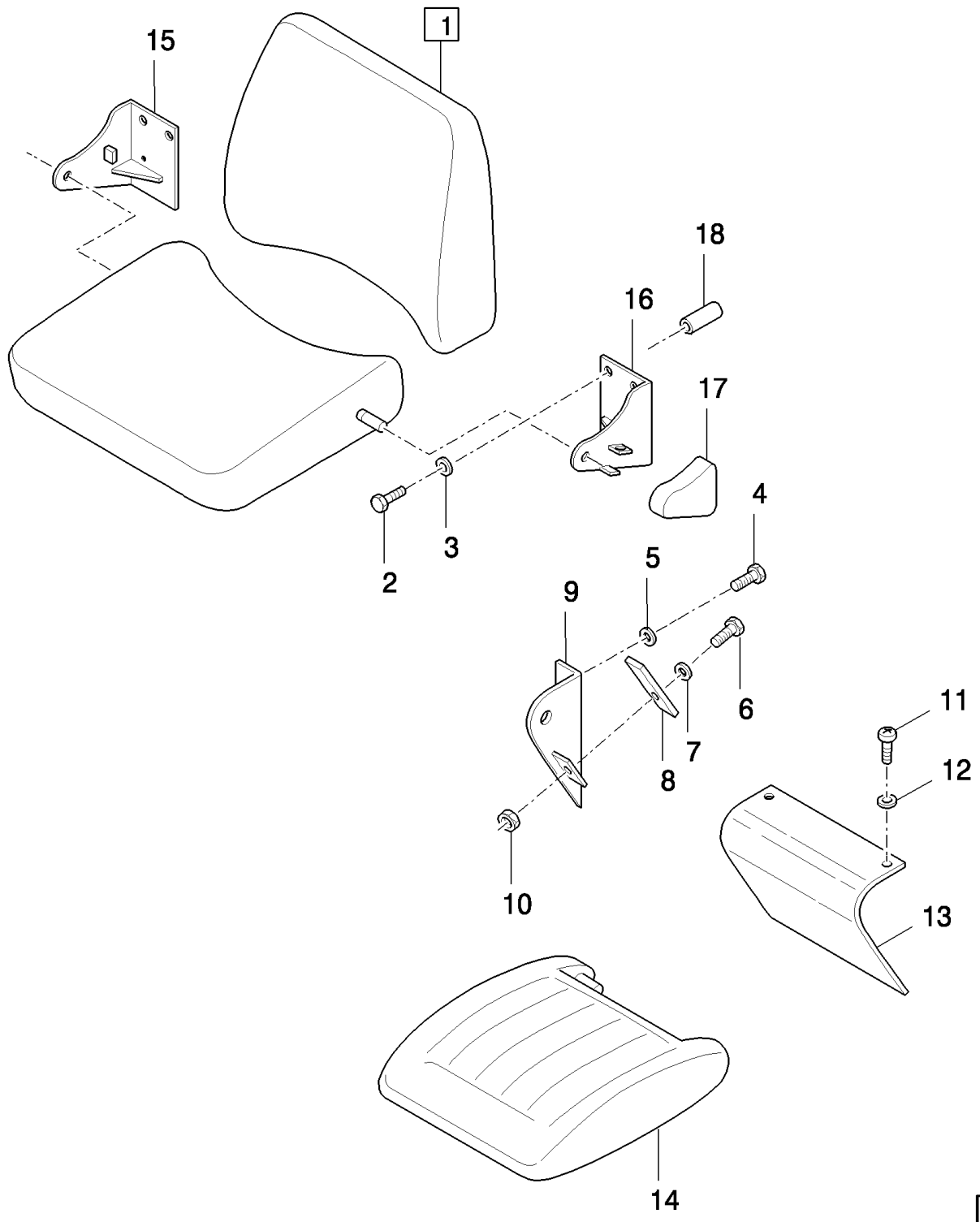
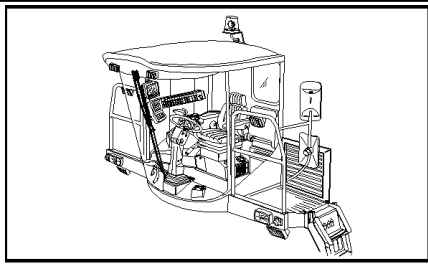

TX65 COMBINE - BASE UNIT

06.33(01) BUDDY SEAT

сылка	Номер детали	Кол-во	Описание
1	84015303	1	SEAT, PASSENGER, (15 to 17), BSN C479
1	87324128	1	SEAT, (15 to 17), ASN D480
2	43127	4	BOLT, Hex, M8 x 25, 8.8,
2	120061	4	BOLT, Hex, M8 x 60, 8.8,
3	322358	4	WASHER, SPRING, Belleville, M8,
4	120104	4	SCREW, Hex, M8 x 20, 8.8,
5	322358	4	WASHER, SPRING, Belleville, M8,
6	120100	1	BOLT, Hex, M6 x 20, 8.8,
7	140015	1	WASHER, 6MM
8	84011856	1	LEAF, SPRING,
9	84007535	1	SUPPORT, LH
9	84007536	1	SUPPORT, RH
10	353308	1	NUT, M6 x 1, CI 8,
11	412491	4	SCREW, M6x16
12	448889	4	WASHER,
13	84007396	1	PLATE, COVER,
14	9500055	1	SEAT, PASSENGER,
15	84037866	1	PLATE, RH
16	84037867	1	PLATE, LH
17	84037868	1	COVER,
18	84448099	4	BUSHING,

FOR TX63 WITH REMOTE CONTROL ONLY

06.34(01) CARBON FILTER

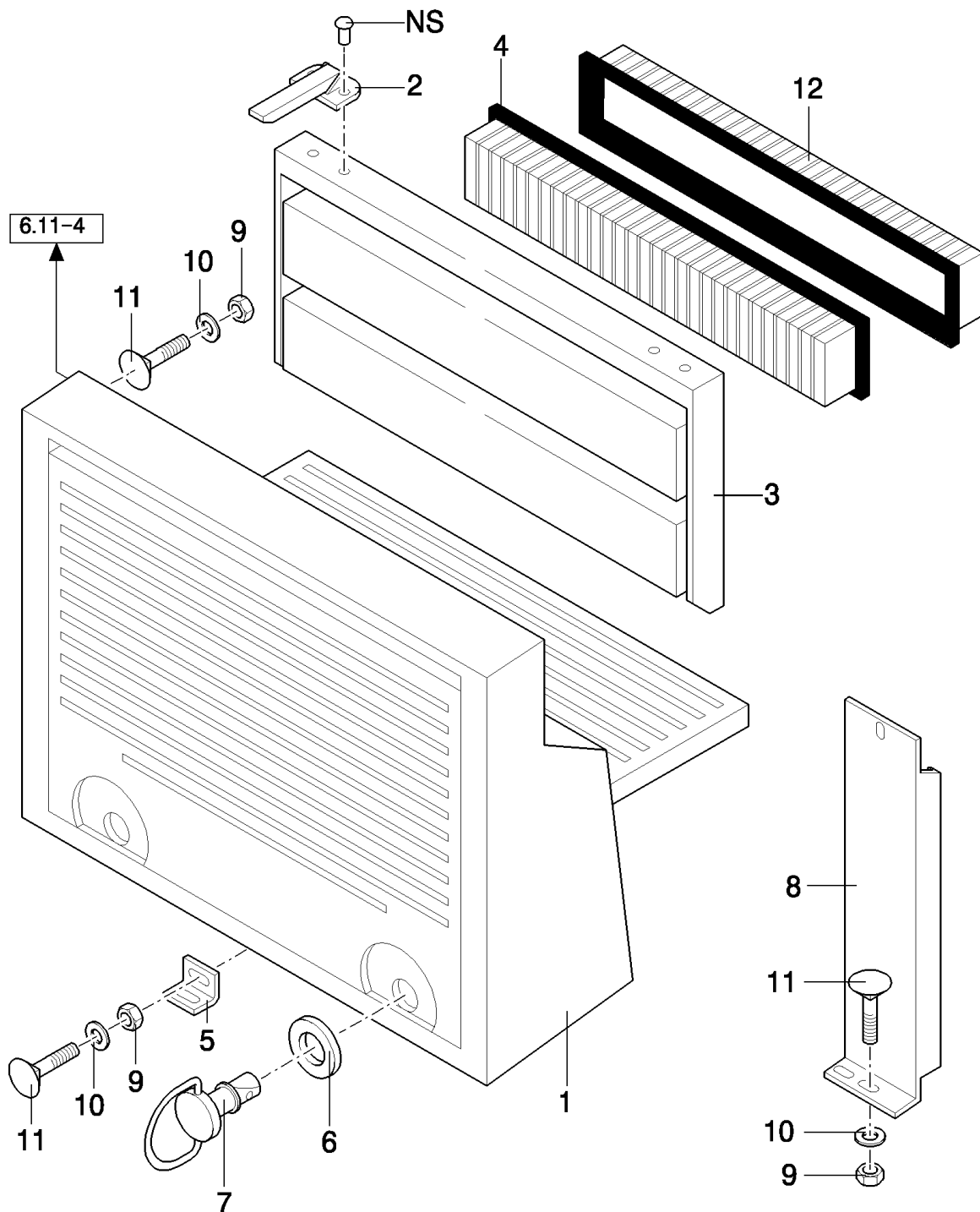
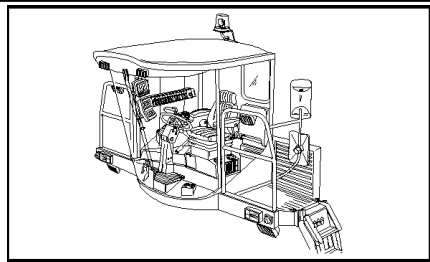

TX65 COMBINE - BASE UNIT

06.34(01) CARBON FILTER

сылка	Номер детали	Кол-во	Описание
1	89814151	1	PANEL, BOXED,
2	244457	2	CLAMP,
3	84002843	1	GRILLE,
4	922214	2	FILTER, PAPER
5	89814305	4	BRACKET,
6	84000656	4	WASHER,
7	89819681	2	PANEL, DOOR,
8	89814459	1	PANEL, , FOR TX66-68 ONLY
9	9706690	AR	NUT, M8, CI 8,
10	322358	AR	WASHER, SPRING, Belleville, M8,
11	86507486	AR	BOLT, CARRIAGE, Short NK, M8 x 20, CI8.8, Full Thd,
12	80922215	2	FILTER, ELEMENT, CARBON

ONLY VALID UNTIL 4816999 (TX62) - 4916999 (TX64) - 6616999 (TX65) - 5023999 (TX66) - 5123999 (TX68)

06.35(01) AIR FILTER

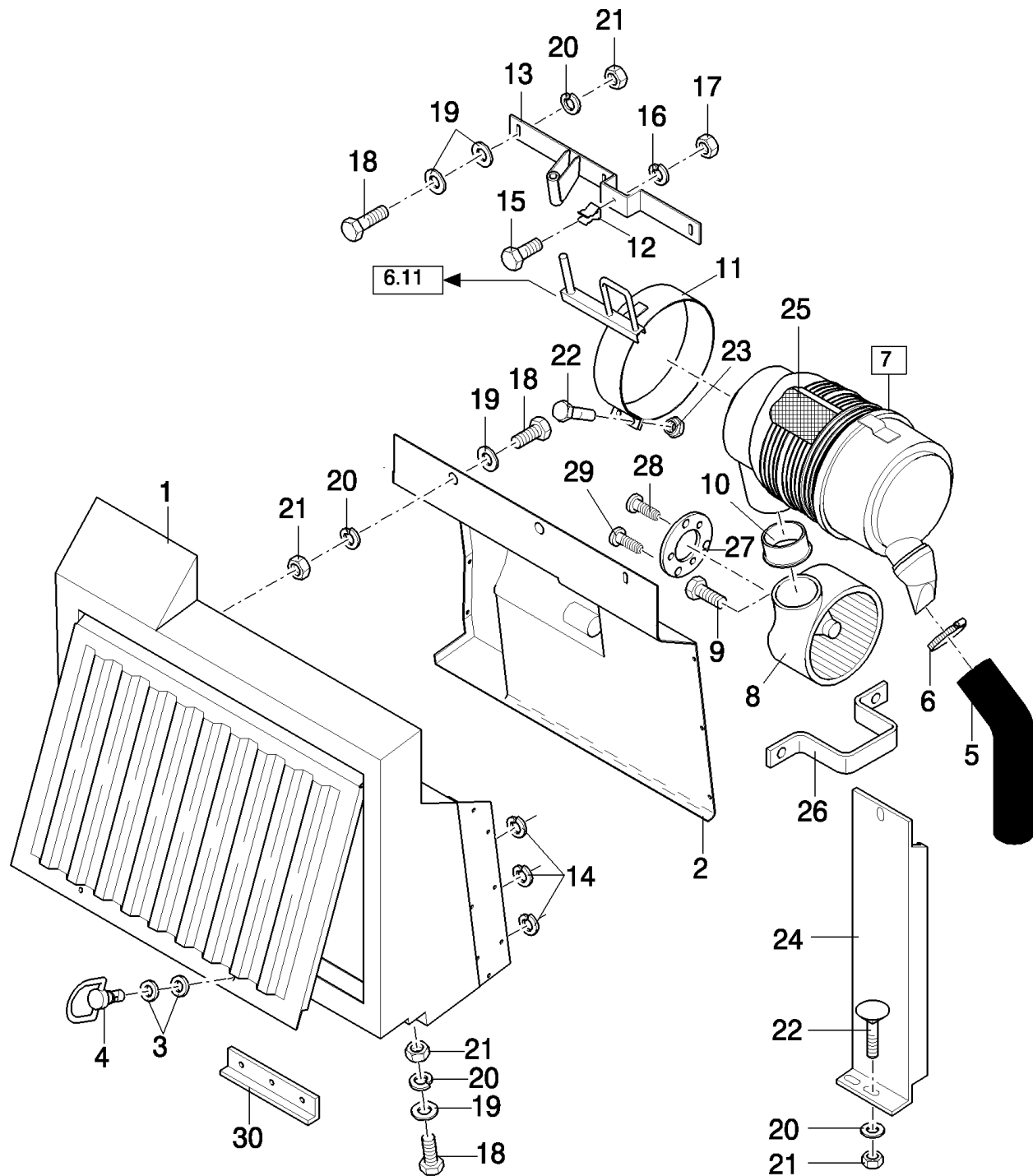
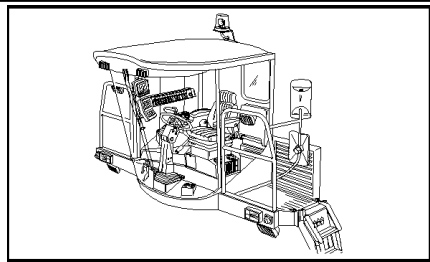

TX65 COMBINE - BASE UNIT

06.35(01) AIR FILTER

сылка	Номер детали	Кол-во	Описание
1	84042461	1	PANEL, BOXED, , -C1169
1	84429922	1	PANEL, BOXED, , D1170-
2	84037657	1	PLATE, , -C1169
2	84429923	1	PLATE, , D1170-
3	84000656	4	WASHER,
4	89819681	2	PANEL, DOOR,
5	84038577	1	HOSE, FLEXIBLE,
6	360747	1	CLAMP,
7	84036675	1	FILTER, AIR, (25)
8	84056300	1	BLOWER,
9	412407	3	SCREW,
10	84002842	1	RING,
11	84036982	1	SUPPORT,
12	84035664	1	CLIP,
13	84036981	1	SUPPORT,
14	322356	3	WASHER,
15	80120099	1	BOLT, Hex, M6 x 16, 8.8,
16	322357	1	WASHER, SPRING, Belleville, M6,
17	15896221	1	NUT, M6, CI 10,
18	120104	12	SCREW, Hex, M8 x 20, 8.8,
19	378243	13	WASHER, M8,
20	322358	12	WASHER, SPRING, Belleville, M8,
21	9706690	12	NUT, M8, CI 8,
22	43128	2	BOLT, Hex, M8 x 30, 8.8,
23	86629542	2	NUT, LOCK, M8 x 1.25, CI 8,
24	89814459	1	PANEL, , FOR TX66-68 ONLY
25	84036676	1	FILTER, AIR,
26	84043110	1	CLAMP,
27	84043303	1	RING, , -C1301
27	84446072	1	RING, , D1302-
28	84043237	3	SCREW,
29	84043238	4	SCREW,
30	84045786	1	PROFILE, , -C7580

ONLY VALID FROM 4817001 (TX62) - 461033001 (TX63) - 4917001 (TX64) - 6617001 (TX65) - 5024001 (TX66) - 4404001 (TX67) - 5124001 (TX68)

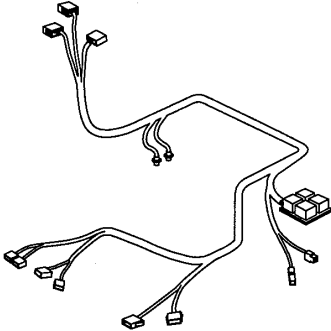
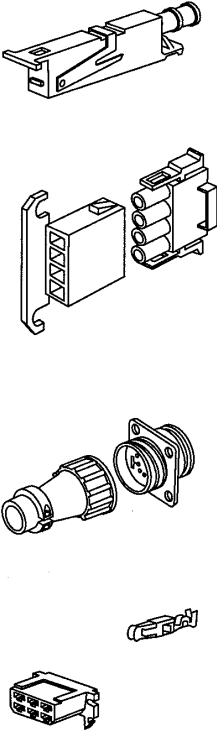
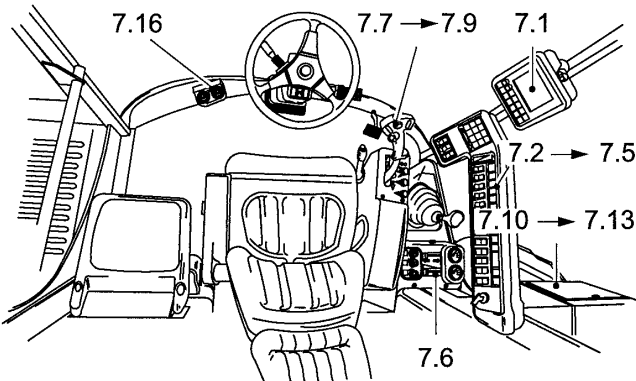
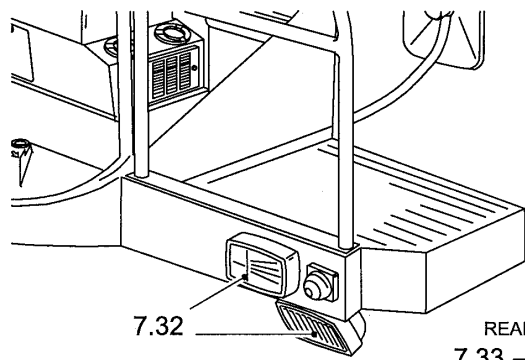
SECTIONS	SECTIONS	SECCIONES	AFSNIT
SEZIONI	ABSCHNITTE	SECÇÕES	SECTIES
SEC. 7			
<p>7.14 → 7.31 7.39</p> 		<p>7.40 → 7.44</p> 	
			
 <p>7.32</p> <p>REAR LIGHTS 7.33 → 7.37</p>			

TX65 COMBINE - BASE UNIT

07.00(01) SECTION LIST 7

сылка	Номер детали	Кол-во	Описание

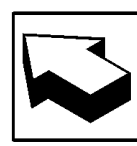
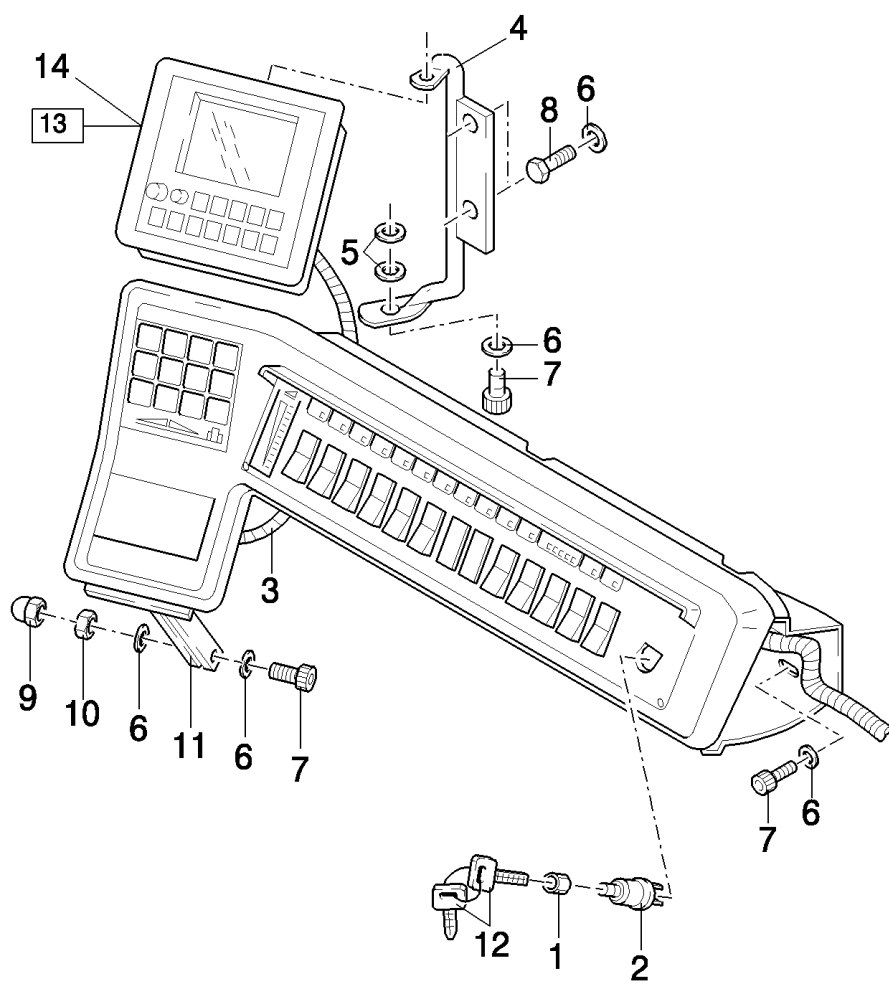
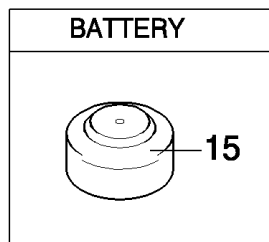
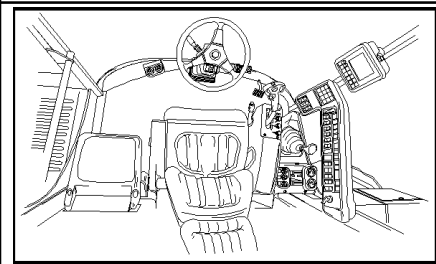

TX65 COMBINE - BASE UNIT

07.01(01) INSTRUMENT PANEL AND WIRING LOOMS

сылка	Номер детали	Кол-во	Описание
1	D4NN11N496A	1	NUT,
2	E8NN11N572AB	1	SWITCH, IGNITION,
3	84032301	1	CABLE,
4	9832284	1	SUPPORT,
5	9819099	1	WASHER,
6	448889	7	WASHER,
7	412491	5	SCREW,
8	84007540	4	SCREW,
9	747881	2	NUT,
10	15896221	2	NUT, M6, CI 10,
11	9812186	1	SUPPORT,
12	E9NN11603AB	2	KEY, IGNITION,
13	9835300	1	MONITOR, CONTROL, ENGLISH, -C4540
13	84001803	1	MONITOR, CONTROL, ENGLISH, -C0009
13	84002775	1	PANEL, INSTRUMENTS, , -C0017
13	84041856	1	MONITOR, CONTROL, , -C0032
13	84055601	1	MONITOR, CONTROL, , D1033-
13	84031154	1	MONITOR, CONTROL, ENGLISH, WITH FLEX HEADER ONLY, -C6620
13	84002776	1	MONITOR, CONTROL, , WITH FLEX HEADER ONLY, -C0017
13	84041855	1	MONITOR, CONTROL, , WITH FLEX HEADER ONLY, -C0032
13	84055641	1	MONITOR, CONTROL, , WITH FLEX HEADER ONLY, D1033-
14	84037116	1	EPROM CHIP, DUTCH, 28 PINS, -C6620
14	84037117	1	EPROM CHIP, FRENCH, 28 PINS, -C6620
14	84037118	1	EPROM CHIP, GERMAN, 28 PINS, -C6620
14	84037119	1	EPROM CHIP, DANISH, 28 PINS, -C6620
14	84037120	1	EPROM CHIP, ITALIAN, 28 PINS, -C6620
14	84037121	1	EPROM CHIP, SPANISH, 28 PINS, -C6620
14	84037527	1	EPROM CHIP, ENGLISH, 28 PINS, -C6620
14	NSS	1	NOT SERVICED SEPARATELY, Eprom Chip, 32PINS, D6620-
14	84055683	1	EPROM CHIP, EUROPE, ASN D348
14	84055682	1	EPROM CHIP, RUSSIAN, BSN C331
14	84055683	1	EPROM CHIP, EUROPE, ASN D332
15	84056021	1	BATTERY, DRY,

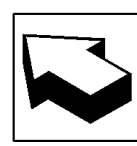
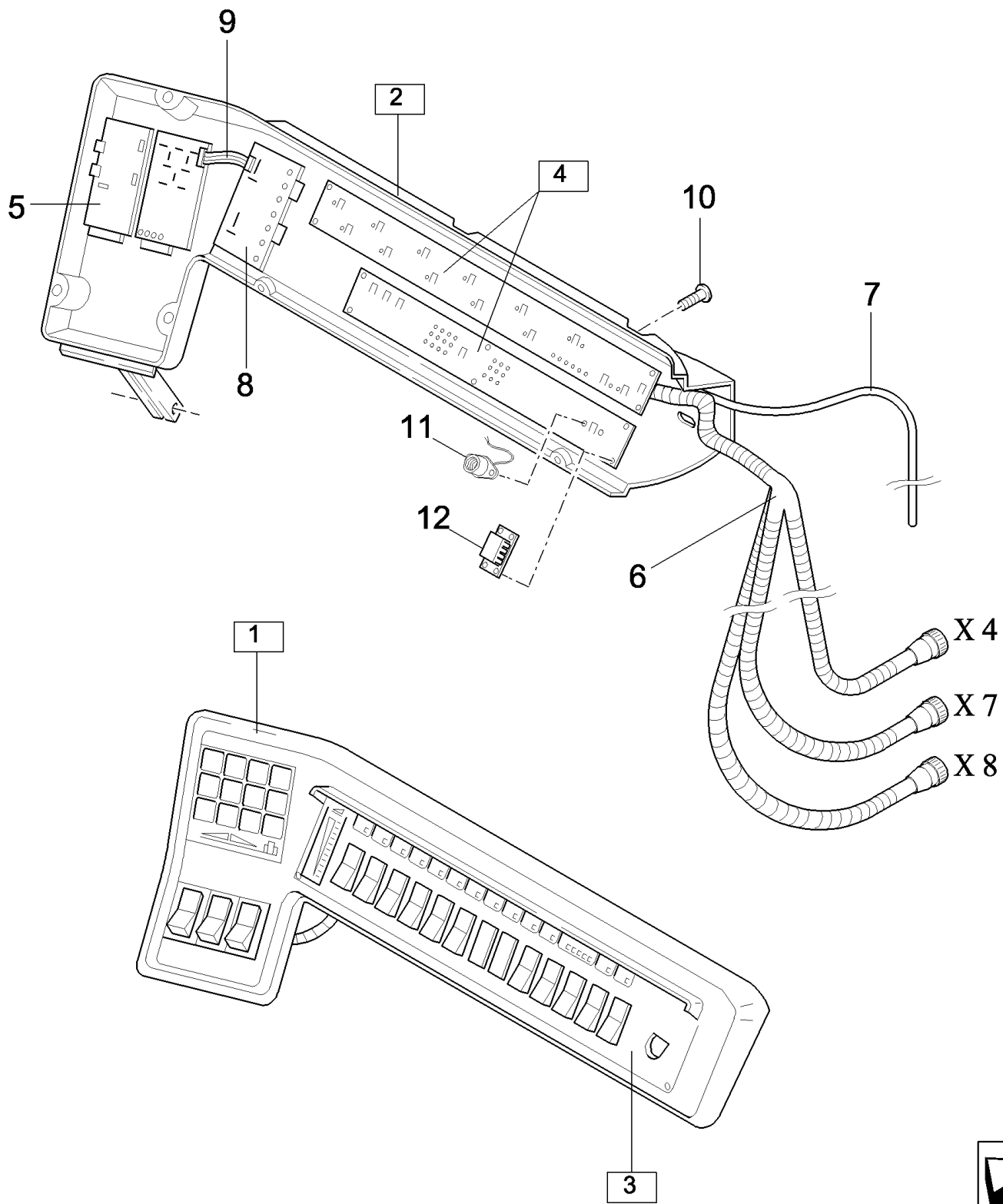
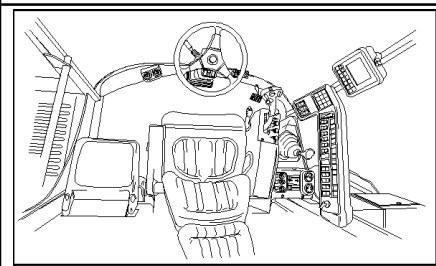

TX65 COMBINE - BASE UNIT

07.02(01) INSTRUMENT PANEL AND WIRING LOOMS

сылка	Номер детали	Кол-во	Описание
1	84000386	1	PANEL, INSTRUMENTS, (7.2,7.3), FOR TX66-68 ONLY, -C4620
1	84001799	1	PANEL, INSTRUMENTS, (7.2,7.4), FOR TX66-68 ONLY, -C0008
1	84001799	1	PANEL, INSTRUMENTS, (7.2,7.4), FOR TX64-65 ONLY, -C5500
1	84002773	1	PANEL, INSTRUMENTS, (7.2,7.4), FOR TX64-65-66-68 ONLY, -C0031
1	84002771	1	PANEL, INSTRUMENTS, (7.2,7.5), WITH COMPENSATION, FOR TX62 ONLY, -C0031
1	84002772	1	PANEL, INSTRUMENTS, (7.2,7.5), FOR TX62 ONLY, WITHOUT COMPENSATION, -C0031
2	84001152	1	COVER, [7.1(3)]
3	84037612	1	PANEL, INSTRUMENTS, FRONT [(4,5,8,9),7.1,7.4(1,2)], FOR TX64-65-66-68 ONLY, -C6405
3	84035549	1	PANEL, INSTRUMENTS, FRONT [(4,5,8,9),7.1,7.4(1,2)], FOR TX64-65-66-67-68 ONLY, FOR TX63 WITH REMOTE CONTROL, D6405-
3	84037611	1	PANEL, INSTRUMENTS, FRONT [(4,5,8,9),7.1,7.5(1,2)], FOR TX62 ONLY, WITH COMPENSATION, -C6405
3	84035548	1	PANEL, INSTRUMENTS, FRONT [(4,5,8,9),7.1,7.5(1,2)], WITH COMPENSATION, FOR TX62-63 ONLY, D6405-
3	84037610	1	PANEL, INSTRUMENTS, FRONT [(4,5,8,9),7.1,7.5(1,2)], FOR TX62 ONLY, WITHOUT COMPENSATION, -C6405
3	84035547	1	PANEL, INSTRUMENTS, FRONT [(4,5,8,9),7.1,7.5(1,2)], WITHOUT COMPENSATION, FOR TX62 ONLY, D6405-
4	9835304	1	BOARD, PRINTED CIRCUIT, (11), -C6620
4	84037581	1	BOARD, PRINTED CIRCUIT, (11,12), D6620-
5	9594457	1	MONITOR, CONTROL,
6	9812272	1	HARNESS, WIRE, , FOR TX66-68 ONLY, -C4620
6	84001798	1	HARNESS, WIRE, , FOR TX66-68 ONLY, -C0008
6	84001798	1	HARNESS, WIRE, , FOR TX64-65 ONLY, -C5500
6	84002476	1	HARNESS, WIRE, , FOR TX64-65-66-68 ONLY, -C0031
6	84035325	1	HARNESS, WIRE, , FOR TX64-65-66-67-68 ONLY, FOR TX63 WITH REMOTE CONTROL, D6405-
6	84001475	1	HARNESS, WIRE, , FOR TX62 ONLY, -C6405
6	84035324	1	HARNESS, WIRE, , FOR TX62-63 ONLY, D6405-
7	9850332	1	CABLE, L:6M
7	84053876	1	CABLE, L:8M
8	9835303	1	BOARD, PRINTED CIRCUIT, , -C6620
8	84037580	1	BOARD, PRINTED CIRCUIT, , D6620-
9	84037747	1	CABLE, ELECTRIC,
10	412475	9	SCREW,
11	450051	1	ALARM, Buzzer
12	84607110	1	CONNECTOR, WIRE,

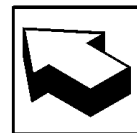
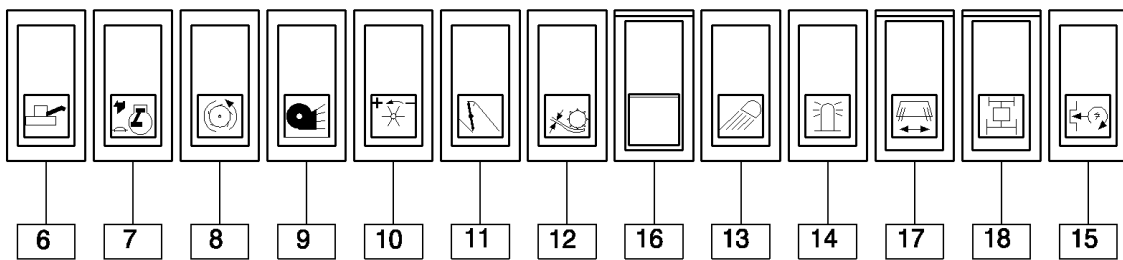
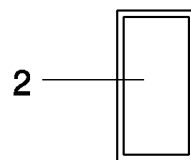
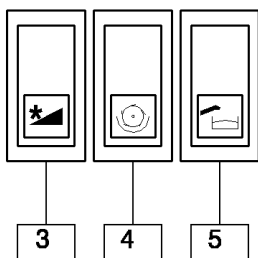
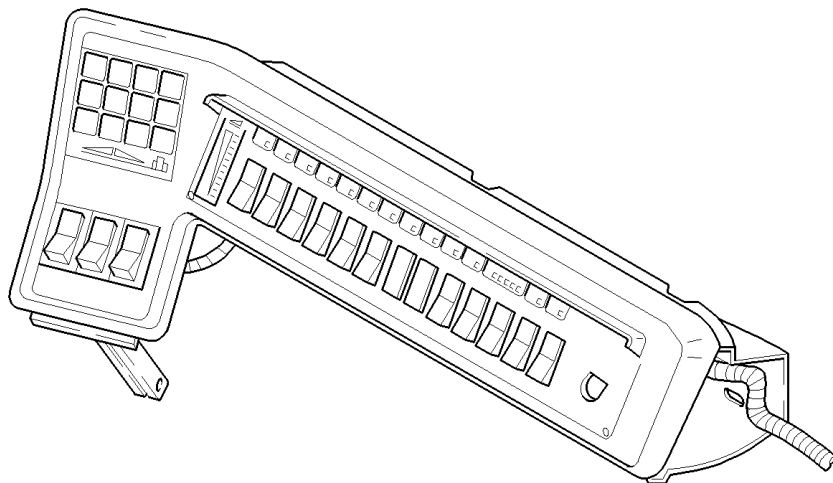
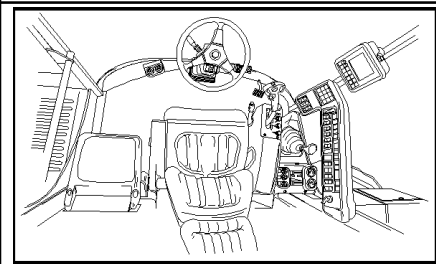

TX65 COMBINE - BASE UNIT

07.04(01) INSTRUMENT PANEL AND WIRING LOOMS

сылка	Номер детали	Кол-во	Описание
1	84017423	AR	BULB, 1.2W/12V
2	9504368	AR	PLUG,
3	9850607	1	SWITCH, (1) HEADER
4	9850608	1	SWITCH, THRESHING, (1) THRESHING
5	9850609	1	SWITCH, (1) UNLOADING
6	84018204	1	SWITCH ASSY, (1) UNLOADING TUBE
7	84015779	1	SWITCH ASSY, (1) ENGINE, -C6405
7	84019741	1	SWITCH ASSY, (1) ENGINE, D6405-
8	9817975	1	SWITCH, THRESHING, (1) DRUM
9	9817421	1	SWITCH, FAN, (1) FAN
10	84004541	1	SWITCH ASSY, (1) REEL
11	9850612	1	SWITCH, (1) STRAW CHOPPER
12	84014126	1	SWITCH, PRESSURE, (1) DRUM
13	9850613	1	SWITCH, LIGHTS, (1) LIGHTS
14	9817431	1	SWITCH, FLASHER, (1) FLASHER
15	84012973	1	SWITCH ASSY, (1) RESET
16	9850611	1	SWITCH, (1) KNIVES
17	9850615	1	SWITCH, (1) DEFLECTORS
18	89850614	1	SWITCH, (1) REAR WHEEL DRIVE

ONLY VALID FROM 5009001 (TX66) - 4404001 (TX67) - 5109001 (TX68) / FOR TX63 WITH REMOTE CONTROL ONLY

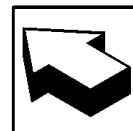
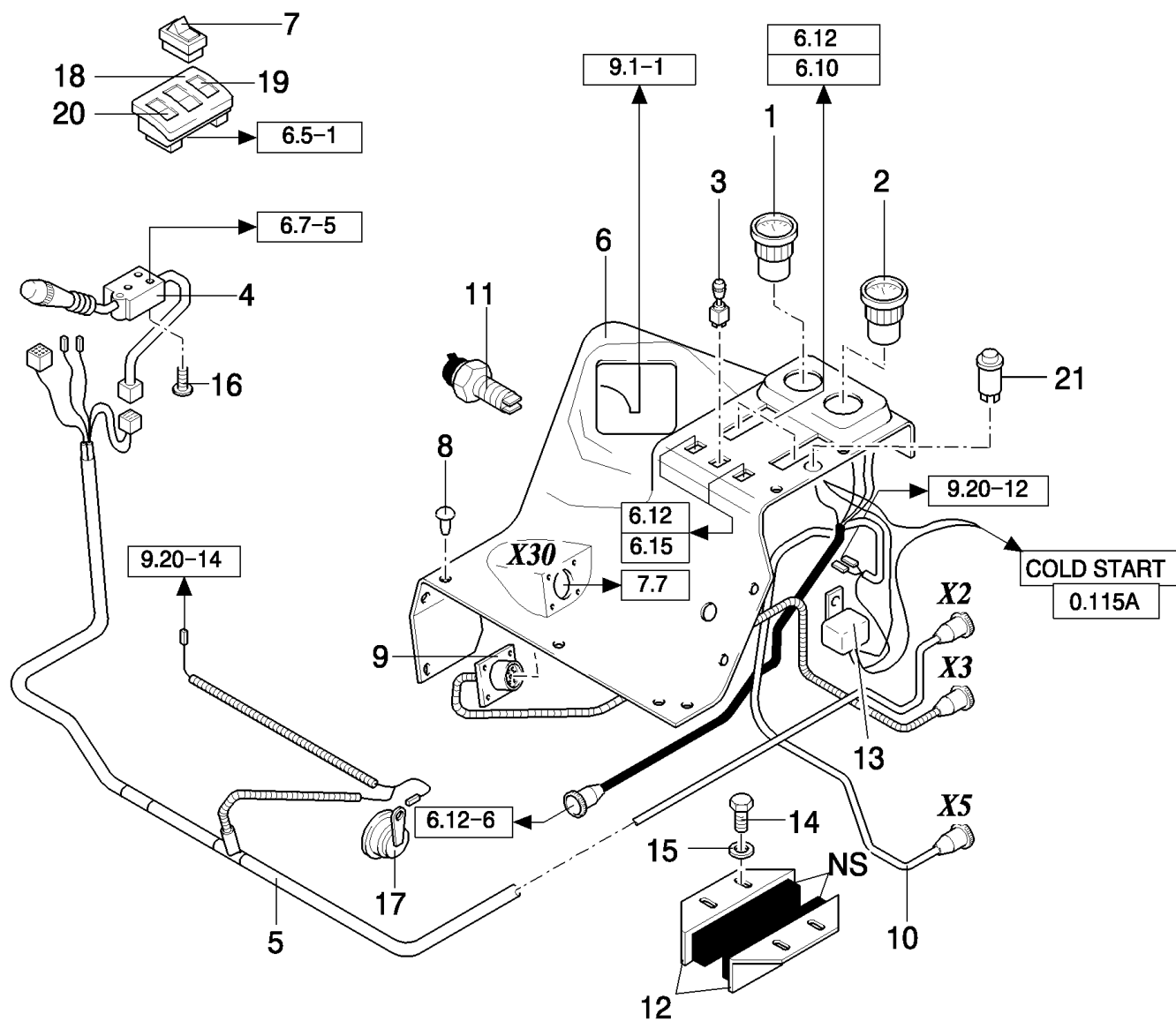
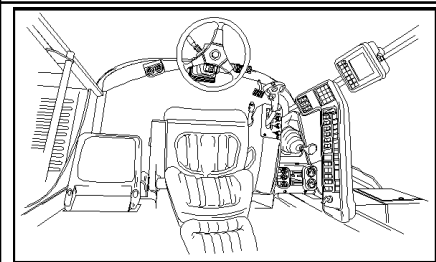

TX65 COMBINE - BASE UNIT

07.06(01) INSTRUMENT PANEL AND WIRING LOOMS

сылка	Номер детали	Кол-во	Описание
1	9837115	1	GAUGE, LEVEL,
2	9837116	1	GAUGE, LEVEL,
3	9850817	1	SWITCH, FAN, CAB FAN
4	84014920	1	SWITCH ASSY,
5	9812265	1	HARNESS, WIRE,
6	9818587	1	CASE, GEARSHIFT, FOR TX62-63-64-65-66-68 ONLY
6	84002975	1	CASE, GEARSHIFT, FOR TX67 ONLY
7	89817432	1	SWITCH, FLASHER,
8	446914	AR	PLUG,
9	9812839	1	HARNESS, WIRE, , -C6405
9	84035356	1	HARNESS, WIRE, , D6405-
10	9812268	1	HARNESS, WIRE, , -C6405
10	84035182	1	HARNESS, WIRE, , -C0030
10	84035638	1	HARNESS, WIRE, , -C0035
10	84052389	1	HARNESS, WIRE, , D1033-
11	374418	1	SOCKET, POWER,
12	84000548	2	SUPPORT,
13	84000651	AR	RELAY,
14	80120099	4	BOLT, Hex, M6 x 16, 8.8,
15	140015	4	WASHER, 6MM
16	280154	3	SCREW, SELF TAPPING, Cross Rd Hd, #6 x 1/2",
17	80354374	1	HORN,
18	84014917	1	PLATE, COVER,
19	9817519	1	LAMP,
20	9817520	1	LAMP,
21	335378	1	SWITCH, Cold start

07.07(01) CONTROL LEVER FOR HYDRAULICS

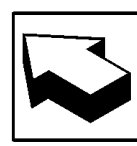
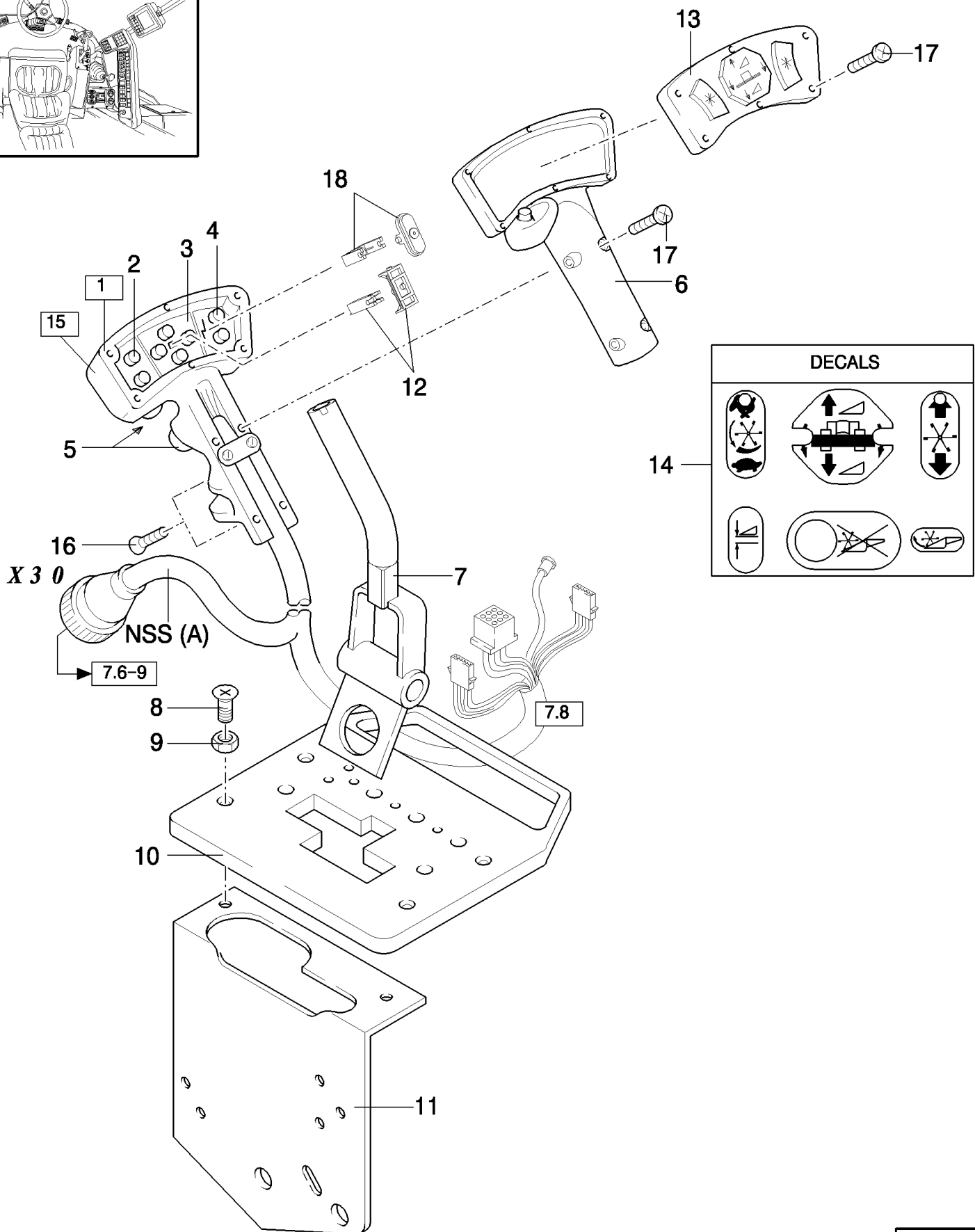
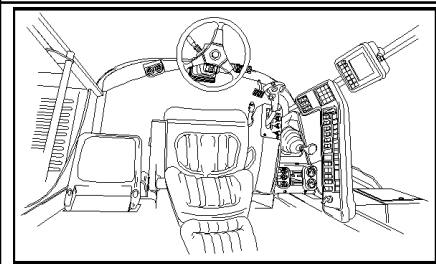

TX65 COMBINE - BASE UNIT

07.07(01) CONTROL LEVER FOR HYDRAULICS

сылка	Номер детали	Кол-во	Описание
1	84017717	1	HANDLE, (2 to 14,A,16 to 18), FOR TX63-64-65-66-68 ONLY
1	84017717	1	HANDLE, (2 to 14,A,16 to 18), WITH COMPENSATION, FOR TX62 ONLY
1	84001492	1	HANDLE, (2 to 14,A,16 to 18), FOR TX62 ONLY, WITHOUT COMPENSATION
1	84035357	1	HANDLE, (2 to 14,A,16 to 18), FOR TX67 ONLY
2	84018843	1	BOARD, PRINTED CIRCUIT, LH, INCLUDING SWITCHES
3	84018842	1	BOARD, PRINTED CIRCUIT, , INCLUDING SWITCHES
4	84018844	1	BOARD, PRINTED CIRCUIT, RH, INCLUDING SWITCHES
5	84018845	2	SWITCH ASSY,
6	84017914	1	COVER,
7	84017665	1	HANDLE,
8	374897	4	SCREW, Hex Flat Hd, M8 x 25, 4.8,
9	86629542	2	NUT, LOCK, M8 x 1.25, Cl 8,
10	84017666	1	COVER, , FOR TX62-63-64-65-66-68 ONLY
10	84036938	1	COVER, , FOR TX67 ONLY
11	9819972	1	SUPPORT,
12	84058337	1	LEVELLING DEVICE,
13	84032398	1	KNOB,
14	84032397	1	DECAL, Set
15	9813919	1	HANDLE, (2 to 6,12 to 14,A,16 to 18)
16	89819756	2	SCREW,
17	84100667	4	SCREW,
18	84058336	2	LEVELLING DEVICE,

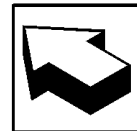
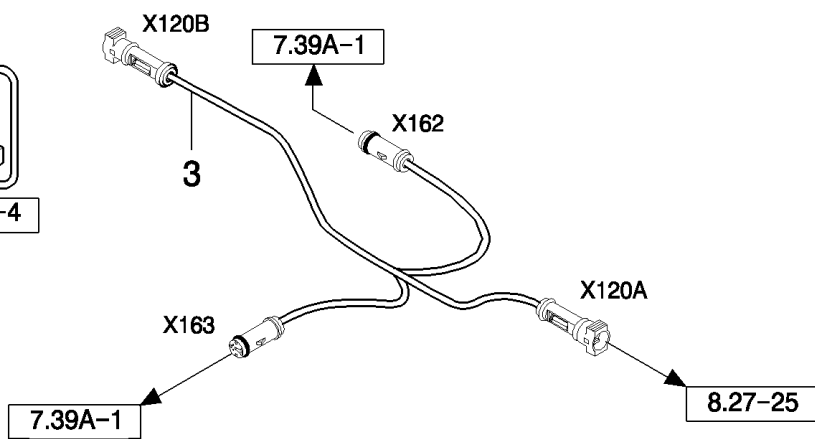
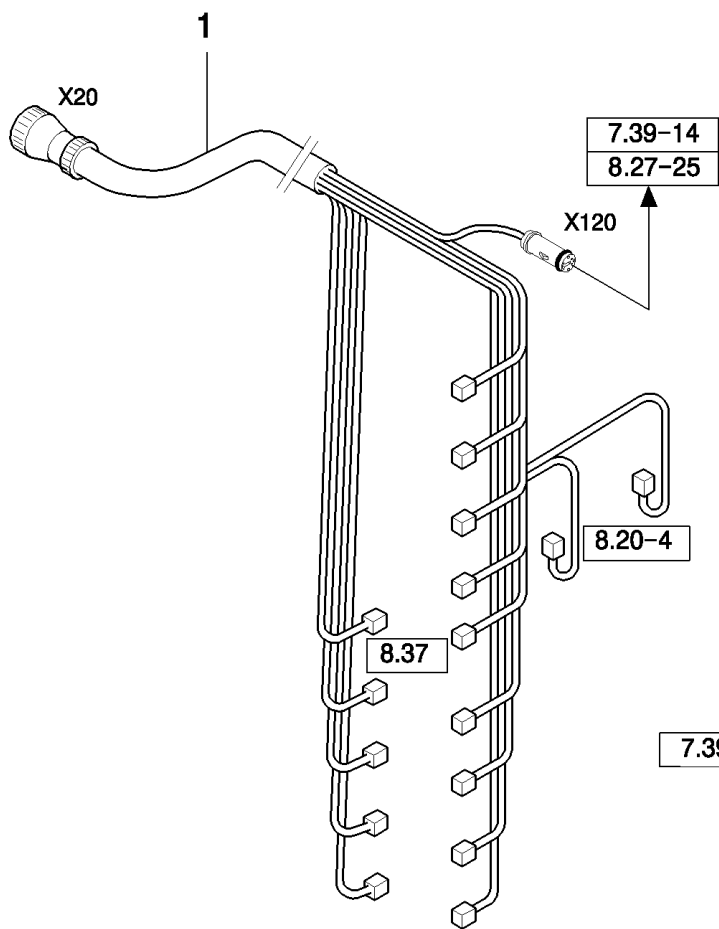
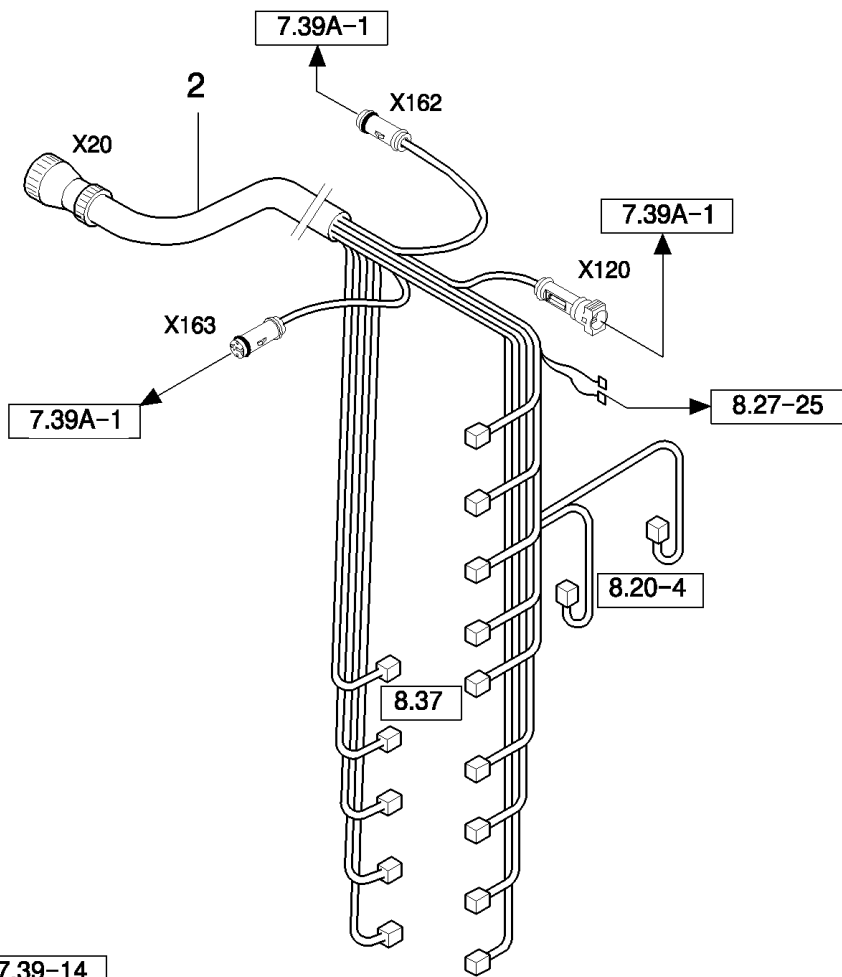
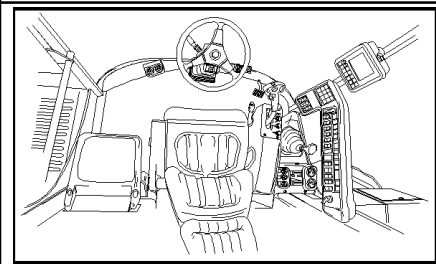

TX65 COMBINE - BASE UNIT

07.07A(01) ELECTRICAL EQUIPMENT, SB12 VALVE, COMPENSATION, BLOW-OFF SYSTEM

сылка	Номер детали	Кол-во	Описание
1	9812305	1	HARNESS, WIRE, , FOR TX66-68 ONLY, -C1032
1	84052107	1	HARNESS, WIRE, , FOR TX66-68 ONLY, -C0049
1	84001427	1	HARNESS, WIRE, , FOR TX64-65 ONLY, WITH LATERAL FLOTATION, -C1032
1	84052108	1	HARNESS, WIRE, , WITH LATERAL FLOTATION, FOR TX64-65 ONLY, -C0049
1	84001428	1	HARNESS, WIRE, , FOR TX64-65 ONLY, WITHOUT LATERAL FLOTATION, -C1032
1	84052106	1	HARNESS, WIRE, , WITHOUT LATERAL FLOTATION, FOR TX64-65 ONLY, -C0049
1	84001473	1	HARNESS, WIRE, , WITH COMPENSATION, FOR TX62 ONLY, -C1032
1	84052099	1	HARNESS, WIRE, , FOR TX62 ONLY, WITH COMPENSATION, D1033-
1	84035590	1	HARNESS, WIRE, , WITH COMPENSATION, FOR TX63 ONLY
1	84001474	1	HARNESS, WIRE, , WITHOUT COMPENSATION, FOR TX62 ONLY
1	84035589	1	HARNESS, WIRE, , WITHOUT COMPENSATION, FOR TX63 ONLY
1	84035323	1	HARNESS, WIRE, , FOR TX67 ONLY, -C1109
2	84071594	1	HARNESS, WIRE, , WITH LATERAL FLOTATION, FOR TX64-65 ONLY, D1110-
2	84071657	1	HARNESS, WIRE, , FOR TX64-65 ONLY, WITHOUT LATERAL FLOTATION, D1110-
2	84071593	1	HARNESS, WIRE, , FOR TX66-67-68 ONLY, D1110-
3	84076853	1	HARNESS, WIRE, , ONLY IN COMBINATION WITH REF.1 OF FIG 07.39A, -C1109

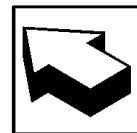
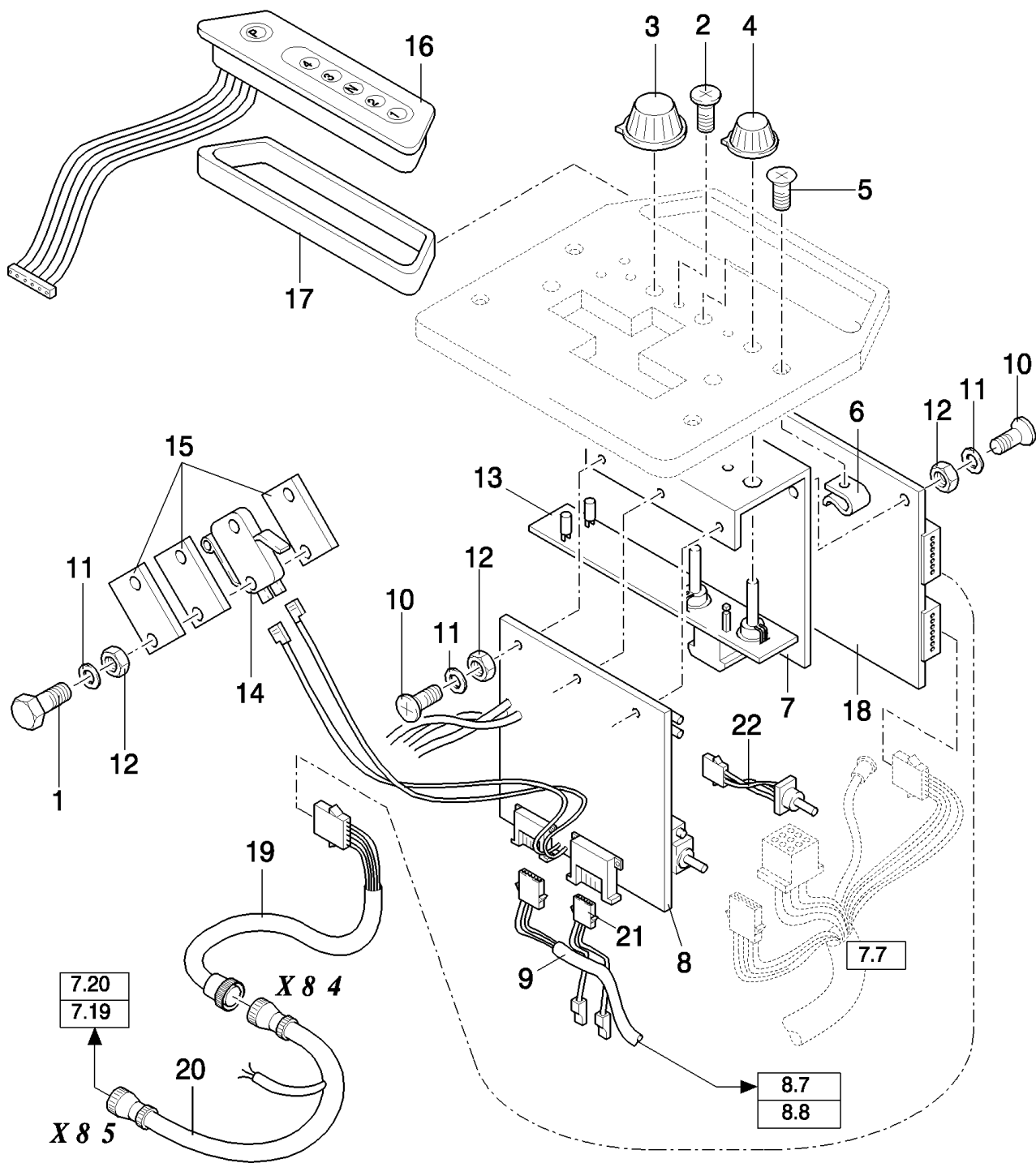
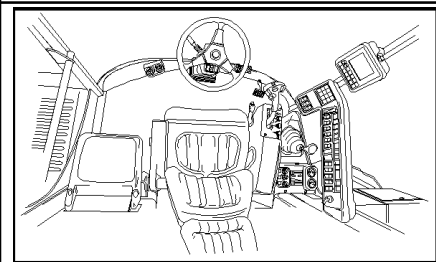

TX65 COMBINE - BASE UNIT

07.08(01) ELECTRONIC CONTROL UNIT FOR HYDRAULICS

сылка	Номер детали	Кол-во	Описание
1	301571	2	SCREW, M3x25
2	86511824	1	SCREW, Cross Pan Hd, M4 x 20,
3	9819757	1	KNOB, , WITH COMPENSATION
4	9819758	2	KNOB, , WITH COMPENSATION
5	9819754	4	SCREW,
6	9819712	4	CLIP,
7	9819911	1	SUPPORT, , FOR TX62-63-64-65-66-68 ONLY
7	84041994	1	SUPPORT, , FOR TX67 ONLY
8	84320525	1	BOARD, PRINTED CIRCUIT, (21,22)
9	9812292	1	HARNESS, WIRE, , FOR TX66-68 ONLY, -C6405
9	84035211	1	HARNESS, WIRE, , FOR TX66-68 ONLY, -C0032
9	9812292	1	HARNESS, WIRE, , FOR TX66-67-68 ONLY, D1030-
9	84001460	1	HARNESS, WIRE, , FOR TX62-64-65 ONLY, -C6405
9	84035212	1	HARNESS, WIRE, , FOR TX62-64-65 ONLY, -C0032
9	84001460	1	HARNESS, WIRE, , FOR TX62-63-64-65 ONLY, D1033-
10	80120006	3	SCREW,
11	412547	5	WASHER, Serr, M3, 3MM
12	86508812	5	NUT, M3, CI 8,
13	84017215	1	BOARD, PRINTED CIRCUIT,
14	399159	1	SWITCH,
15	9819980	3	PLATE, , -C7520
15	84002065	3	PLATE, , D7520-
16	84041715	1	BOARD, PRINTED CIRCUIT, , FOR TX67 ONLY
17	84041716	1	HOUSING, , FOR TX67 ONLY
18	84062696	1	BOARD, PRINTED CIRCUIT, , FOR TX67 ONLY, -C1169
18	84100161	1	BOARD, PRINTED CIRCUIT, , FOR TX67 ONLY, D1170-
18	84062437	1	BOARD, PRINTED CIRCUIT, , FOR TX67 ONLY, FOR GERMANY ONLY, -C1169
18	84100160	1	BOARD, PRINTED CIRCUIT, , FOR GERMANY ONLY, FOR TX67 ONLY, D1170-
19	84035368	1	HARNESS, WIRE, , FOR TX67 ONLY, -C1076
19	84064649	1	HARNESS, WIRE, , FOR TX67 ONLY, D1077-
20	84035355	1	HARNESS, WIRE, , FOR TX67 ONLY, -C1076
20	84064652	1	HARNESS, WIRE, , FOR TX67 ONLY, D1077-
21	84043855	1	HARNESS, WIRE, , D7580-
22	84043856	1	POTENTIOMETER, , D7580-

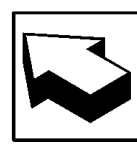
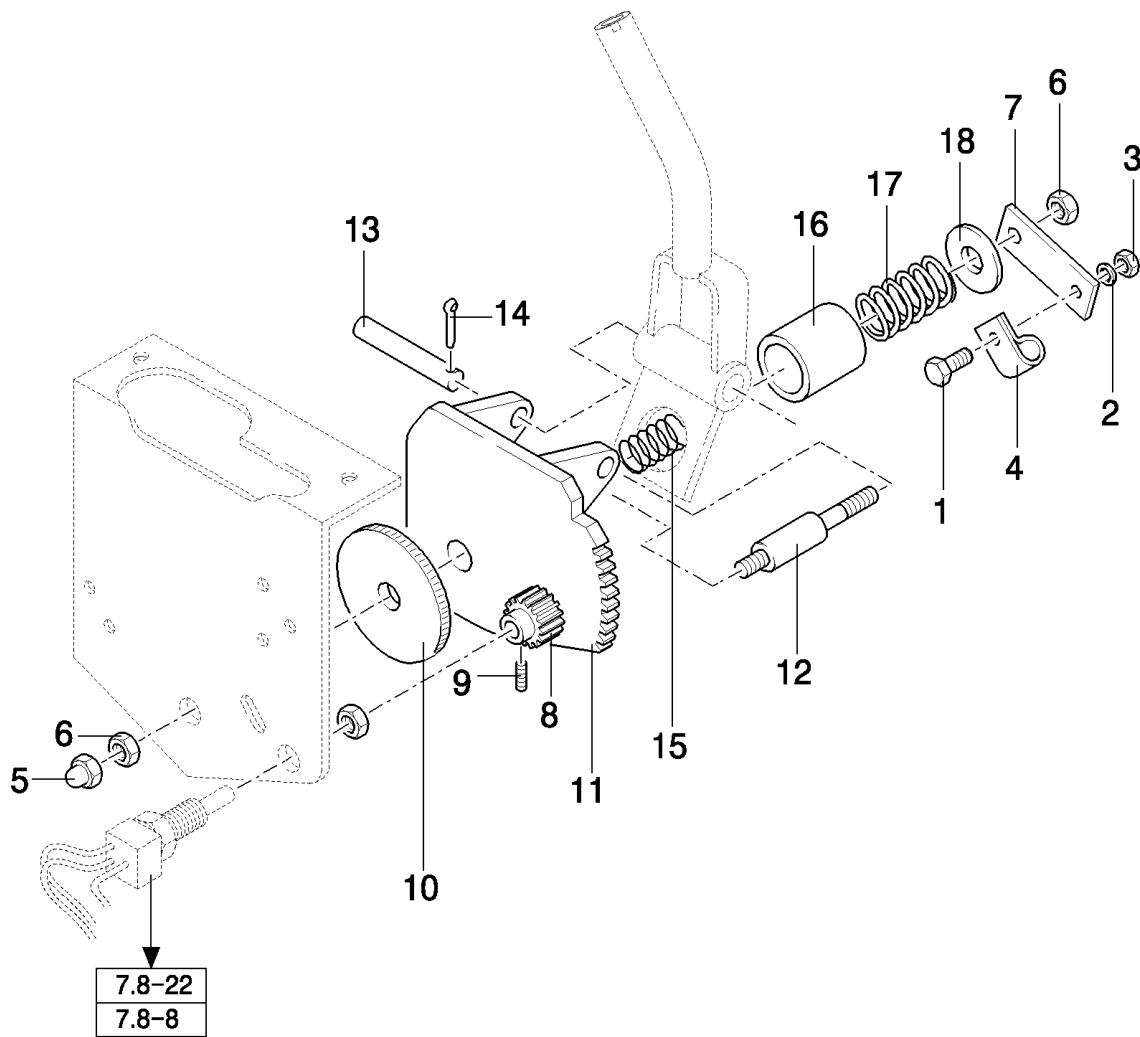
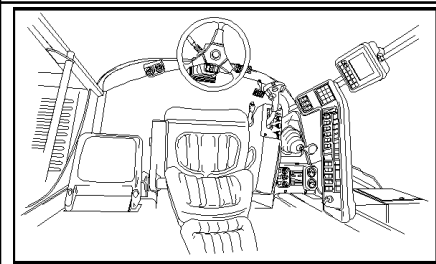

TX65 COMBINE - BASE UNIT

07.09(01) ELECTRONIC CONTROL UNIT FOR HYDRAULICS

сылка	Номер детали	Кол-во	Описание
1	412491	1	SCREW,
2	322357	1	WASHER, SPRING, Belleville, M6,
3	15896221	1	NUT, M6, CI 10,
4	9503929	1	CLAMP, RP13
5	747886	1	NUT, M10
6	100016	2	NUT, M10, CI 8,
7	9832483	1	PLATE, COVER,
8	9819752	1	GEAR, , -C5640
8	84022671	1	GEAR, , D5640-
9	9819753	1	SET SCREW, Hex Soc, M4 x 4, Cup Pt,
10	84056641	1	DISC,
11	9819679	1	SUPPORT,
12	9819970	1	SHAFT,
13	412102	1	PIN,
14	130003	2	PIN, SPLIT (COTTER), M3.2 x 20,
15	320502	1	SPRING,
16	84007406	1	BUSHING,
17	750881	1	SPRING,
18	140219	1	WASHER, 10MM

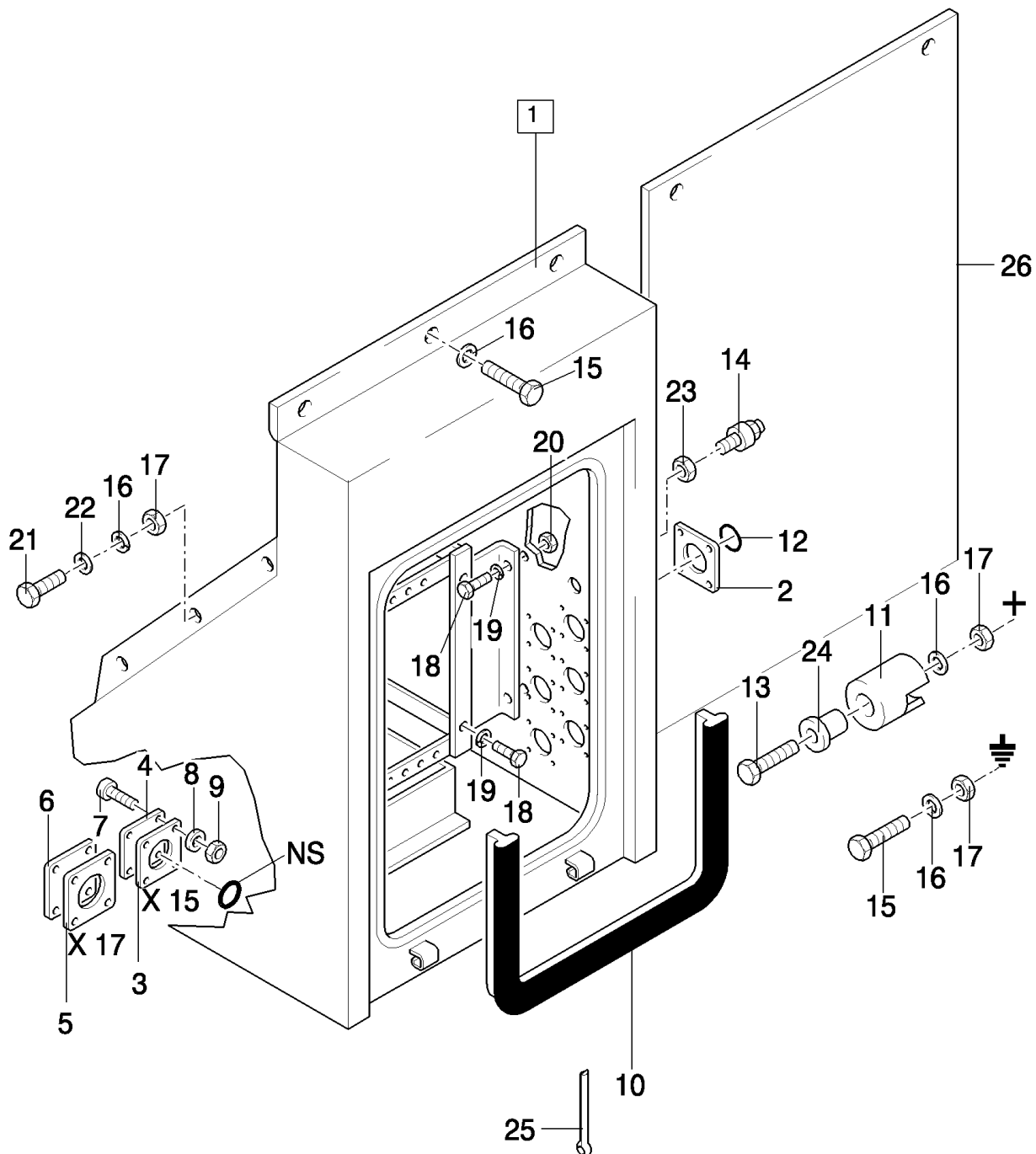
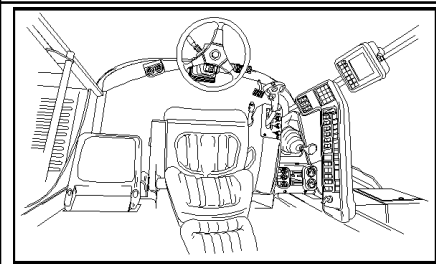

TX65 COMBINE - BASE UNIT

07.10(01) ELECTRICAL EQUIPMENT, CENTRAL BOX

сылка	Номер детали	Кол-во	Описание
1	9812480	1	PANEL, BOXED, , FOR TX66-68 ONLY, -C4620
1	84001523	1	PANEL, BOXED, , FOR TX66-68 ONLY, -C0008
1	84001523	1	PANEL, BOXED, , FOR TX64-65-66 ONLY, -C5500
1	84032546	1	ELECTRONIC UNIT, CONTROL, [(2 to 9,11 to 17),7.11(7),7.12(A)], WITHOUT COMPENSATION, FOR TX62 ONLY, -C0019
1	84041320	1	ELECTRONIC UNIT, CONTROL, [(2 to 9,11 to 17),7.11(7),7.12(A)], FOR TX62 ONLY, WITHOUT COMPENSATION, -C0032
1	84053610	1	ELECTRONIC UNIT, CONTROL, [(2 to 9,11 to 17),7.11(7),7.12(A)], WITHOUT COMPENSATION, FOR TX62 ONLY, -C0051
1	84429089	1	ELECTRONIC UNIT, CONTROL, [(2 to 9,11 to 17),7.11(7),7.12(A)], FOR TX62 ONLY, WITHOUT COMPENSATION, -C0067
1	NS	1	NOT SERVICED, , WITHOUT COMPENSATION, FOR TX62 ONLY, D1254-
1	84032547	1	ELECTRONIC UNIT, CONTROL, [(2 to 9,11 to 17),7.11(7),7.12(A)], FOR TX62 ONLY, WITH COMPENSATION, -C0019
1	84041321	1	ELECTRONIC UNIT, CONTROL, [(2 to 9,11 to 17),7.11(7),7.12(A)], WITH COMPENSATION, FOR TX62 ONLY, -C0032
1	84053611	1	ELECTRONIC UNIT, CONTROL, [(2 to 9,11 to 17),7.11(7),7.12(A)], FOR TX62 ONLY, WITH COMPENSATION, -C0051
1	84429090	1	ELECTRONIC UNIT, CONTROL, [(2 to 9,11 to 17),7.11(7),7.12(A)], WITH COMPENSATION, FOR TX62 ONLY, -C0067
1	NS	1	NOT SERVICED, , FOR TX62 ONLY, WITH COMPENSATION, D1254-
1	84100338	1	ELECTRONIC UNIT, CONTROL, [(2 to 9,11 to 17),7.11(7),7.12(A)], FOR TX63 ONLY, -C0051
1	84429088	1	ELECTRONIC UNIT, CONTROL, [(2 to 9,11 to 17),7.11(7),7.12(A)], FOR TX63 ONLY, -C0067
1	NS	1	NOT SERVICED, , FOR TX63 ONLY, D1254-
1	84032548	1	PANEL, BOXED, [(2 to 9,11 to 17),7.11(7),7.12(A)], FOR TX64-65-66-68 ONLY, -C0010
1	84037319	1	ELECTRONIC UNIT, CONTROL, [(2 to 9,11 to 17),7.11(7),7.12(A)], FOR TX64-65-66-68 ONLY, -C0017
1	84041322	1	ELECTRONIC UNIT, CONTROL, [(2 to 9,11 to 17),7.11(7),7.12(A)], FOR TX64-65-66-67-68 ONLY, -C0032
1	84100335	1	ELECTRONIC UNIT, CONTROL, [(2 to 9,11 to 17),7.11(7),7.12(A)], FOR TX64-65-66-67-68 ONLY, FOR TX63 WITH REMOTE CONTROL, -C0051
1	84429085	1	ELECTRONIC UNIT, CONTROL, [(2 to 9,11 to 17),7.11(7),7.12(A)], FOR TX63 WITH REMOTE CONTROL, FOR TX64-65-66-67-68 ONLY, -C0067
1	NS	1	NOT SERVICED, , FOR TX64-65-66-67-68 ONLY, FOR TX63 WITH REMOTE CONTROL, D1254-
1	84032545	1	PANEL, BOXED, [(2 to 9,11 to 17),7.11(7),7.12(A)], WITH FLEX HEADER ONLY, FOR TX64-65-66-68 ONLY, -C0010
1	84037318	1	ELECTRONIC UNIT, CONTROL, [(2 to 9,11 to 17),7.11(7),7.12(A)], FOR TX64-65-66-68 ONLY, WITH FLEX HEADER ONLY, -C0017
1	84041324	1	ELECTRONIC UNIT, CONTROL, [(2 to 9,11 to 17),7.11(7),7.12(A)], WITH FLEX HEADER ONLY, FOR TX64-65-66-67-68 ONLY, -C0032
1	84100337	1	ELECTRONIC UNIT, CONTROL, [(2 to 9,11 to 17),7.11(7),7.12(A)], FOR TX64-65-66-67-68 ONLY, WITH FLEX HEADER ONLY, FOR TX63 WITH REMOTE CONTROL, -C0051
1	84429087	1	ELECTRONIC UNIT, CONTROL, , FOR TX63 WITH REMOTE CONTROL, WITH FLEX HEADER ONLY, FOR TX64-65-66-67-68 ONLY, -C0067

TX65 COMBINE - BASE UNIT

07.10(01) ELECTRICAL EQUIPMENT, CENTRAL BOX

сылка	Номер детали	Кол-во	Описание
1	NS	1	NOT SERVICED, , D1254-
2	9850647	16	ELEMENT, SEALING,
3	9850649	1	ELEMENT, SEALING,
4	9818022	1	COVER,
5	9850648	1	ELEMENT, SEALING,
6	84004450	1	COVER,
7	80120006	72	SCREW, M3x16
8	412547	72	WASHER, Serr, M3, 3MM
9	86508812	72	NUT, M3, CI 8,
10	9819465	1	PROFILE,
11	9815122	1	PLASTIC RING,
12	84004383	1	ELEMENT, SEALING,
13	120061	1	BOLT, Hex, M8 x 60, 8.8,
14	9837223	1	CONNECTOR, HYD.,
15	120104	3	SCREW, Hex, M8 x 20, 8.8,
16	322358	11	WASHER, SPRING, Belleville, M8,
17	9706690	8	NUT, M8, CI 8,
18	80120099	8	BOLT, Hex, M6 x 16, 8.8,
19	322357	8	WASHER, SPRING, Belleville, M6,
20	15896221	7	NUT, M6, CI 10,
22	140016	6	WASHER, M8 x 16 x 1.6,
23	9839398	1	NUT,
24	9815121	1	PLASTIC RING,
25	130006	1	PIN, SPLIT (COTTER), M4 x 20,
26	89812574	1	COVER, , FOR TX66-67-68 ONLY
26	89812599	1	COVER, , FOR TX62-63-64-65 ONLY
21	16043224	6	BOLT, Hex, M8 x 16, 8.8, Full Thd,

TX65 COMBINE - BASE UNIT

07.11(01) ELECTRICAL EQUIPMENT, CENTRAL BOX

ONLY VALID UNTIL 4812999 (TX62) - 4912999 (TX64) - 6612999 (TX65) - 5019999 (TX66) - 5119999 (TX68)